Weather: Rain, Warmer

Victoria Daily Times

TODAY'S NEWS TODAY
Telephone 382-3131
Classified 386-2121

85th Year, No. 113 ★★ VICTORIA, B.C., WEDNESDAY, OCT. 23, 1968—54 PAGES PRICE: 10 CENTS WEEKEND 15 CENTS

New 2% Income Tax Imposed

★ ★ ★ ★ ★ ★ ★ ★ ★ ★

'Loaded Against Little Man'—B.C. Leaders

Move Mocks 'Just Society;' No B.C. Share

By JOHN MIKA
Times Legislative Reporter

Premier Bennett, Opposition Leader Robert Strachan and T. C. Douglas, seatless federal NDP leader, all agreed today that the federal budget is unfairly stacked against the "little man".

Each said the budget mocked Prime Minister Trudeau's "just society" election campaign slogan.

They also suggested the "social development" label was merely a gimmick to prevent the provinces from sharing the revenue increase and to make up for last year's defeat of Mitchell Sharp's original surtax proposal.

B.C.'s new Liberal Leader Pat McGeer declined comment on the budget but explained it was because of his policy to avoid "useless off-the-cuff comments" on events worthy of serious study first.

Premier Bennett, in a telephone interview from Vancouver, scored the 2 per cent tax on two grounds.

He said Finance Minister Benson "is endeavoring to avoid" sharing any part of the $440 million the tax will produce next year by not identifying it as an increase in the personal and corporation income taxes which are shared under the federal-provincial tax rental agreements.

In B.C.'s case, he said, the provincial government stands to lose a 28-per-cent cut of the tax collected from its citizens.

(No firm estimates are available but the figures suggest some $30 million or more of the new tax revenue will come from B.C. citizens.

(About $14 million of this would be diverted to the province if the tax-rental arrangements applied. That would produce almost a 10-per-cent increase next year — aside from normal growth increment — in the provincial treasury's estimate that $134 million will come to it during the current fiscal year from personal income tax sharing.)

Bennett Soft-Pedals Criticism

But Mr. Bennett soft-pedalled his criticism of the "social development" label because he said the levy was a bad tax anyway by falling heavily only on ordinary Canadians.

"It just hits the poor people and then — with the $120 limit — it cuts off at the higher income levels," he said.

He also criticized the failure of the government to add the tax to corporation incomes "so that the companies don't have to share (the load) with the low income people and workers with families.

"If this is the just society, the people obviously are very quickly going to have enough of the just Liberal policies," the premier said.

Mr. Bennett also dismissed as political propaganda Mr. Benson's appeal to provincial governments to slow-down the cost increases of jointly-shared programs.

(Federal payments to B.C. for shared-cost programs jumped $10 million to an estimate of $115 million for the current fiscal year but this is expected to be exceeded in actual experi-

Continued on Page 2

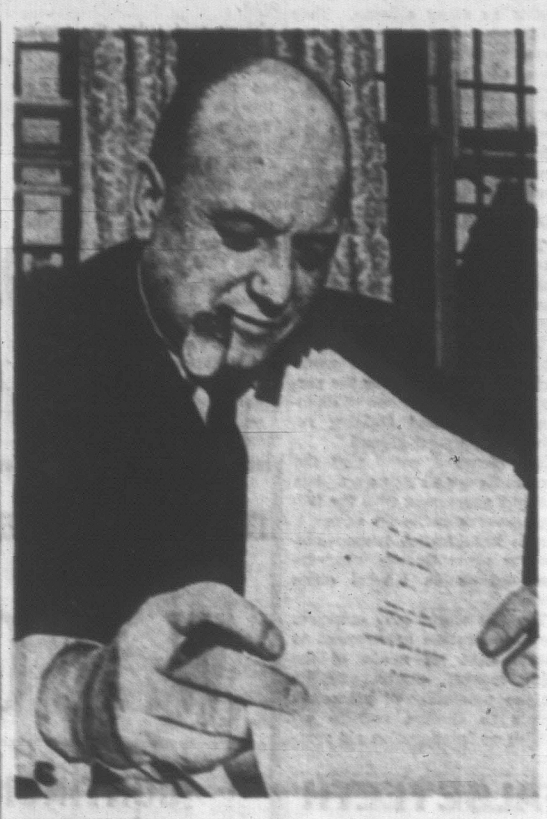

UNRUFFLED by criticism is Finance Minister Benson, who casts approving glance over his first budget. He was minister of revenue before being elevated to finance portfolio. (CP Wirephoto.)

Most Canadian Businessmen Not Impressed

By THE CANADIAN PRESS

With few exceptions, business and political leaders across Canada sharply criticized Finance Minister Benson's budget tabled in the House of Commons Tuesday night.

"Not at all impressed," was Alberta Treasurer Andera Aalborg's reaction to the budget.

"It gives no signs of coping with the financial problems of the country," and stepped-up corporate taxes will only increase costs and "in a short time will be reflected in higher prices."

STEUART IS PLEASED

However, Saskatchewan Treasurer D. G. Steuart said he was pleased that the income tax was not hit harder.

He said the decision to tax life insurance companies, hitherto almost exempt from federal taxation, was a "move in the right direction."

Finance Minister Gurney Evans of Manitoba said the increase in personal income tax leaves that much less for the provinces and municipalities.

Ontario Treasurer Charles MacNaughton said the federal government ignored the needs of provinces and municipalities for financial relief.

He also said the budget, preceding the federal-provincial meeting on finances Nov. 4 and 5 in Ottawa, has largely nullified efforts to find new approaches on solving national fiscal problems.

Continued on Page 6

See Stories Pages 16, 17

HIGHLIGHTS

By THE CANADIAN PRESS

Social development tax of two per cent on taxable personal income imposed effective Jan. 1, with annual maximum of $120.

●

No changes made in tobacco or alcohol taxes or in general sales taxes.

●

Estate tax returned to exempt surviving spouse and to set exemption of $10,000 per child. Other rates increased to bring in same over-all revenue.

●

Corporation income tax extended to life insurance companies, hitherto almost wholly free of federal tax.

●

Gift tax returned to apply progressive tax rate to cumulative total of all future taxable gifts, with total exemption on gifts between husband and wife.

●

Companies required to accelerate tax payments by two months, paying an extra $320,000,000 in 1969-70.

●

Tighter personal income tax enforcement promised, with computer checks on interest and dividends down to $50.

●

Faster tax depreciation allowed for on-farm grain storage facilities acquired in 17 months after Aug. 1, 1968.

●

Tax-deductible reserves allowed banks and mortgage companies to be reduced by half.

●

Tighter regulations planned on depletion allowances for gas and oil wells and mines.

●

Target date of 1970 set for implementation of reformed income tax system.

●

Medical bills paid under approved medical care plans excluded as exemption for income tax purposes.

●

Revenue in current fiscal year estimated at $10,185,000,000 and expenditures at $10,750,000,000.

●

Tax changes mean increased revenue of $35,000,000 in current fiscal year and of $345,000,000 in 1969-70.

●

Deficit of $675,000,000 forecast for current fiscal year despite tax increases.

●

Surplus of $5,000,000 anticipated for 1969-70 fiscal year.

●

Government plans to continue severe restraints on controllable expenditure programs, seeking "vigorous co-operation" of provinces.

●

Gross national product expected to increase by about eight per cent in 1968 and by between seven and eight per cent in 1969.

Anti-Inflation Move in Budget

By KEN SMITH
Canadian Press Business Editor

OTTAWA (CP)—A new two-per-cent levy on taxable personal income shapes as a key weapon in a tough anti-inflationary bid outlined by Finance Minister Edgar Benson Tuesday night in his first budget speech.

The tax, effective next January 1, carries a maximum limit of $120 a year for any taxpayer.

Mr. Benson forecast a token surplus of $5,000,000 in the next fiscal year starting April 1, but Opposition members promptly attacked the budget as shocking, idiotic and vicious.

Checking Prices, Living Costs

The finance minister stressed the anti-inflationary aspects of his proposed measures.

"In the broad field of economic policy the most urgent need now is to check further the continuing increase in prices and living costs," he said.

"There appears to have been some easing of inflationary pressure in recent months. But there is little evidence that the damaging upward spiral of prices and costs has been effectively broken."

Mr. Benson said: "In spite of its timing I think it will be obvious to all, that this is no 'baby budget'. It is a new budget, by a new government, but it is not an easy budget. It is one which, I believe, will ensure that we have a sound economic and financial base from which to move forward through a new period of balanced expansion and social progress."

The minister again promised that the federal government will tighten its own belt by clamping down still harder on proposed expenditures and continuing the freeze on the size of its staff.

In addition to the two-per-cent personal tax increase in this anti-inflation campaign, he announced plans to have corporations speed payment of their taxes and to collect an estimated $35,000,000 in new revenues from the hitherto little-touched life insurance industry.

In a different vein, he sought to eliminate what he called a deeply felt grievance by exempting from taxation all amounts left to a spouse. He also plans to end taxation of gifts between husband and wife.

In all, the proposed tax changes will add $55,000,000 to government coffers in the current fiscal year ending March 31, but that will soar to $345,000,000 in the following 12 months, Mr. Benson predicted.

Deficit to Total $675 Million

But, despite the higher revenues this year, the expected deficit will total $675,000,000 on spending of $10,750,000,000 against revenues of $10,105,000,000. This compares with the peacetime record deficit of $702,000,000 in the fiscal year ended last March 31.

Next year's anticipated small surplus would come from revenues of $11,675,000,000 and expenditures of $11,670,000,000.

News of the deficit forecast this year brought low whistles from opposition benches as the 45-year-old Kingston, Ont., chartered accountant — wearing a yellow rose in his lapel — read through his 11,800-word speech.

Sharpest opposition attacks, however, were reserved for his proposed tax increases.

Conservative Leader Robert L. Stanfield said outside the House they will put a heavy burden on the people, coming on top of the tax surcharge imposed last winter.

Max Saltsman, financial critic for the NDP, said Mr. Benson's bid for a balanced budget next year is almost certain to bring on a recession.

Mr. Benson made it clear in his budget speech and at a later news conference that the changes in estate and gift taxes and the move on life insurance companies are the beginnings of a major tax-reform program.

He told the news conference he hopes to have a thorough program of reform ready by next spring, but he does not anticipate having a rebuilt tax system operating before 1970.

The proposed two-per-cent personal tax increase, dubbed a social development tax, will bring in about $440,000,000 next year—more than half the anticipated additional revenues, Mr. Benson said.

Under the new rate, a married man with two children and earning $5,000 a year will pay 30

Continued on Page 2

INDEX

Ask The Times	35
Births, Deaths	36
Classified	38
Comics	43
Dear Abby	28
Entertainment	41
Finance	14, 15
Forbes	24
Island	22
Mayse	23
Penny Saver	26
Sports	18, 19
TV, Radio	37
Women	26, 27

WIRE BRIEFS

Quebec Consulate

QUEBEC (CP) — France plans to build its own consulate in Quebec City, it was learned today.

Queen E's Farewell

SOUTHAMPTON, England (AP) — The 83,000-ton Cunard liner Queen Elizabeth left here today on her last trans-Atlantic voyage to New York.

The liner, with more than 800 passengers on board, was making her last westward trip on the trans-Atlantic service before being retired to Fort Lauderdale, Fla., for use as a hotel and convention centre.

German Aide Sought

BONN (AP) — Police are hunting a West German defence ministry official reported missing at the height of a security scare following the deaths of three senior officers and an economics ministry official.

Plane Crashes

ATHABASCA, Alta. (CP) — Colin Laird of Fort McMurray, Alta., has been killed in a light plane crash 38 miles north of this community in the Calling Lake district, 125 miles north of Edmonton.

Peace Envoys Trade Charges

PARIS (AP) — American and North Vietnamese peace envoys traded charges today of aggression in Vietnam without providing any detectable sign that they might be nearing agreement on terms for halting the bombing of North Vietnam.

There had been speculation that Hanoi might reply in this 27th session of the conference to Washington overtures about ending the aerial attacks.

Ambassadors W. Averell Harriman and Xuan Thuy clashed in the 2½-hour meeting over who is entitled to speak for the South Vietnamese people.

Harriman reaffirmed American backing for the Saigon government of President Nguyen Van Thieu while Thuy once again demanded U.S. recognition of, and negotiations with, the Viet Cong's National Liberation Front.

There was no immediate information to indicate whether the two envoys used their 35-minute tea break for a private exchange on the status of current moves for a bombing halt.

A spokesman for the Hanoi delegation said after the meeting:

"There is nothing new today."

Harriman startled reporters on emerging from the old Majestic Hotel conference and

Continued on Page 6

BOMBING HALT IN THE WIND

SAIGON (Reuters) — U.S. Ambassador Ellsworth Bunker called on President Nguyen Van Thieu again today as speculation mounted here that a bombing halt over North Vietnam might be announced at any moment.

Sit-Down Removed From Sharp's Office

OTTAWA (CP) — Commons guards began dragging 27 demonstrators, among them two nuns, a minister and two priests, from External Affairs Minister Mitchell Sharp's Parliament Hill office about three hours after they began a sit-in today.

The demonstrators crammed the office unexpectedly, refused a request by Mr. Sharp to go away, and said they planned to stay for three days as a spur for Canadian action at the United Nations to end the Nigerian civil war.

The protesters first were told that if they left the office to go to a washroom they could not return. Then reporters and photographers were ordered from the office by Commons guards, who began hauling the demonstrators off.

It took the guards only a few minutes to clear the minister's office of the protesters.

The guards dumped them on the roadway at the west side of the Centre Block.

United Appeal Progress

TODAY $253,108

NEEDED $655,000

'FISCAL RESPONSIBILITY TO POINT OF DULLNESS'

By PETER NEWMAN

OTTAWA — Given the choice of trying to damp down inflation or attempting to combat unemployment, the Trudeau government has opted for a fight against higher prices.

Newman

It's a risky enterprise because the budget tabled last night by Finance Minister E. J. Benson clearly documents the fact that Canada's finances are now out of control.

Not since the Second World War when unforeseen defence expenditures turned federal budgeting into a guesswork holding operation, have the national accounts been in such a mess.

Benson's gamble of trying to battle inflation instead of unemployment is based on figures produced by the Economic Council of Canada which show that when unemployment gets down to 3 per cent (the level which economists, though not the unemployed, term as "acceptable") prices rise 5 per cent to 6 per cent. This kind of inflation, according to Benson's theory, would eventually produce far more serious unemployment.

So he intends to run the Canadian economy with an unemployment level of about 5 per cent (near the current rate of 4.8 per cent) and hopes that price increases can be kept down at the 2 per cent to 3 per cent level.

The whole thrust of this budget is to somehow manage the country's economic prosperity without allowing the mild prosperity we have to spiral out of control.

Normally, this would call for a balanced budget, or even a small surplus.

But Ottawa is committed to so many expenditures already that the economy will have to absorb a $675 million deficit this year before the budget (hopefully) moves into a balanced position in 1969-70.

By announcing such a huge deficit in a budget intended to be anti-inflationary, Benson has turned Keynsian economics upside down.

He has returned budget making, at least temporarily, to the old-fashioned idea that governments tax to raise money. (According to the elegant theories of Lord Keynes budgets are meant to be instruments for modifying the boom-bust psychology.) But Benson needs the money for monetary as well as psychological reasons.

The untidy state of our national finances is all the more surprising because the economy is basically healthy.

On Tuesday, just before the budget was tabled, Trade Minister Jean-Luc Pepin announced that Canada was well on the way to its first billion-dollar trade surplus.

But the extravagant spending of the Diefenbaker and Pearson governments, particularly the shared-cost programs with the provinces, have placed the federal treasury in temporary jeopardy. The 4½ per cent error in estimating this year's federal expenditures doesn't inspire much confidence in the finance department's ability to produce the promised surplus next year.

What this budget sets out to prove is that the short-term management of the economy is possible only if the shared-cost federal-provincial programs are brought under strict control.

This will require some adroit manoeuvring from a prime minister who claims to be a constitutional purist.

He cannot direct how the provinces should manage the Ottawa money spent in their jurisdictions.

But there's no doubt at all that the Trudeau government intends to be very tough in its dealings with the premiers. Instead of placing a straight 2 per cent surcharge on personal income taxes, Benson chose to impose a 2 per cent social development tax.

The only difference is that the provinces don't get a share of this new levy, as they would have if it had gone into ordinary revenues.

What the first Benson budget reveals about its author is that he's totally in accord with the Trudeau approach: fiscal responsibility to the point of dullness and government through a strictly applied series of priorities.

There is little likelihood of any major confrontation between this minister of finance and the prime minister.

They even seem to agree about economic nationalism, which was such a big issue when Walter Gordon and Lester Pearson used to spar around Ottawa: neither Benson nor Trudeau believe in it, and there's no mention of any nationalistic legislation anywhere in this budget.

Only slightly less discarded is the Carter Royal Commission on taxation. A few of its measures were included in last night's budget, but its overall philosophy has been jettisoned in favor of the finance department's own attitude to taxation reform.

This is a pity because a fully implemented Carter-style approach might have given us the most advanced taxing system in the world.

Benson's first budget was probably the best that could have been written in the circumstances.

But unless the circumstances are radically altered during the next year, Ottawa could be in really serious trouble.

As it is, the federal treasury now collects roughly $21 millions per working day from Canadian taxpayers, which is almost exactly what it cost to run the government for a whole year at the time of Confederation.

Nobody likes taxes—but everybody likes what they buy.

★ ★ ★

Mister Benson has framed his first budget so it won't be his last.

★ ★ ★

There seems t' be a fumblin' toward peace in Vietnam, jist like there wuz a fumblin' toward war.

'YEAR OF THE CHICKEN' GOOD VIETNAM OMEN

SAIGON (UPI)—Even before the Communist lunar New Year offensive last winter the Vietnamese predicted 1968 would be a typical Year of the Monkey—troublesome.

Now they are starting to sing about 1969.

"It will be an untroubled, a calm year," they said. "It is the Year of the Chicken."

The Southeast Asia calendar is a cycle of 12 years of animals including rat, buffalo, tiger, cat, dragon, snake, horse, goat, monkey, chicken, dog and pig.

. . . NO B.C. SHARE

Continued from Page 1

ence and next year an even larger jump is anticipated.)

"Slow down on what?" he demanded.

"It was the Liberals who, after the war kept their hands on provincial revenues (through the tax-rental agreements) just so they could go across the country and make good on their political promises to put in these programs for hospital insurance and medicare and the other things.

"And now they want the provinces to cut back on them? What kind of just society is that?"

Mr. Douglas accused the federal government of imposing the 2-per-cent new tax merely to get back the ground it lost in last winter's 5-per-cent surtax fiasco when an emergency boost was defeated on the floor of the Commons.

In the ensuing crisis, the government was able to get a compromise 3-per-cent surtax through Parliament.

"What Mr. Benson has done now is merely impose the remaining 2 per cent surtax which had been defeated," Mr. Douglas told The Times in a telephone interview from Nanaimo.

"But this time it is not being levied on corporations too — just on wage earners."

He said that compounded the "inequity of adding a 2 per cent income tax increase on what already is an unfair tax structure as demonstrated by the Carter Commission report.

"No attempt has been made in this 'just society' budget to rectify these inequities — to make the freeloaders with special tax concessions assume their fair share of the load.

"Instead of rectifying, he's increased the inequity imposed on the salary and wage earners while the exemptions enjoyed by the free-loaders — mining companies, banks and oil companies and others — actually total more than the deficit he's trying to eliminate."

Mr. Douglas said angry as he was over the treatment to ordinary Canadians, his main criticism of the budget still rested on philosophical failure.

"My main criticism is that this budget does not appear to have any purpose or direction," he said.

"It's merely a housekeeping budget to patch up a deficit. It is not being used as we conceive a budget — an instrument of economic policy which, together with monetary policy, can be used to improve society's conditions.

'Must Balance Economy First'

"Surely the primary purpose of a budget is to balance the economy, to provide full employment, bring maximum production and a more equitable purchasing power.

"In the long-term view, the purpose of any budget must be to balance the economy — and then the budget will balance by itself."

Dr. Douglas said he was not impressed by Mr. Benson's promise to reform the tax structure by 1970 "because they've been saying that for the past two years and have done nothing yet."

In Nanaimo, Mr. Strachan said the budget "is not a very promising one for the people of Canada.

"Mr. Benson is still not facing up to the radical revisions necessary to improve the entire tax structure," Mr. Strachan said.

"Canadians would have been better served if Mr. Benson had imposed a capital gains tax rather than the new two-per-cent social development tax," he added.

Mr. Strachan said he also would have liked to see increased personal income exemptions for the lower income group and added that the name social development tax was misleading, as he said it was simply an additional tax, not earmarked for any specific programs. The NDP leader said the use of the term social development was "a public relations effort."

Commenting on Mr. Benson's plea for "vigorous co-operations" by the provinces, Mr. Strachan said he was not hopeful.

"I don't think the co-operation will take place until all the basic weaknesses are attacked, including exemptions, amounts taxes and allocations of revenue as between the federal and provincial governments."

Mr. Strachan said he recognized there were attempts to "catch those who have gone too far" on depletion allowances for gas, oil and mines, but again he felt greater change was necessary.

"To simply try a harder implementation of existing legislation is not a very progressive step," he said.

Asked if he felt the farmers had scored a gain with an allowance for faster tax depreciation for on-farm grain storage facilities, the NDP leader was amused.

"It won't solve the agricultural problem, still I suppose in this budget we have to be grateful for small mercies."

Charge Quashed

The British Columbia Appeal Court has quashed the conviction of a Victoria man on a charge of escaping from lawful custody.

Henry Klat, 22, of 1615 Belmont was convicted in Victoria police court of escaping from the custody of Constable Dennis Lush outside the White Spot restaurant on June 17, 1967.

Constable Lush said he arrested Klat for being intoxicated in a public place. In police court the charge of intoxication was dismissed, but Klat was found guilty of escaping.

Dermod Owen-Flood appealed the conviction on the ground that, because Klat was found not guilty of intoxication, he was not under lawful arrest at the time.

The appeal court allowed the appeal and acquitted Klat.

Aussie Transplant

SYDNEY, Australia (Reuters) — Surgeons successfully completed Australia's first heart transplant today at St. Vincent's Hospital here, a spokesman announced.

. . . BUDGET

Continued from Page 1

cents a week extra. If his salary were $10,000, he would pay the maximum increase — $2.30 a week.

Despite the ending of taxation of estates left by husbands or wives to their surviving spouses, no loss of federal revenue is expected since estate taxes on inheritances to other people will be about doubled.

In other reforms of the estate tax, the finance minister proposed a $10,000 exemption for every mature offspring, with a bigger exemption for younger and wholly-disabled children.

A general exemption of $30,000 was suggested for any estate.

In addition to freeing gifts between husband and wife from taxation, the government proposes to set up a new sliding scale of tax rates on other gifts, more closely in line with normal income tax rates.

Insurance Firms Must Pay

Life insurance companies which paid less than $3,000,000 in taxes in 1967, should be taxed generally the same as any other industry, Mr. Benson said.

He proposed a 15-per-cent tax on life insurance companies' investment income, and also taxing income received by a policyholder who sells or cashes in a policy. This income would be considered the difference between the cost of the policy and the return to the holder. It would not apply to a beneficiary, who would face only the normal estate tax charges.

The move to bring life insurance companies into the pale of corporation taxes was one of the major recommendations of the report of the Carter royal commission on taxation made public in early 1967.

The recommended speed-up of corporation tax payments means in effect that companies will pay 12 months' tax in 10 months.

They now pay their tax in monthly instalments, starting in the third month of their fiscal year. Under the new system, they would complete their payments by the end of the fiscal year instead of carrying them over into the third month of their next fiscal year.

Mr. Benson said this faster payment will add $330,000,000 to federal revenues next year, although it does not represent any increase in taxation.

He admitted it will reduce the cash assets that companies have on hand to invest, but said this reduced liquidity would be countered in large part by repayments made under the refundable corporation tax instituted two years ago.

Tax-Free Reserves Reduced

In another move on business taxes, the finance minister proposed cutting by half the amount that banks and mortgage loan companies could move tax-free into reserves.

These companies now can exempt up to three per cent of the base on which these reserves are calculated. Mr. Benson said 1½ per cent is enough to be tax-free.

He also called for tighter controls on depletion allowances granted mining and petroleum companies, suggesting that some large companies have been able to take advantage of a loophole to escape paying all the taxes they should.

In some other moves, he proposed:

—Allowing farmers to write off more quickly the costs of new grain-storage facilities put on their property from Aug. 1, 1968, to Dec. 31, 1969.

—Withdrawing tax exemptions now given provincial Crown companies where individuals or companies have options to buy shares in the corporations from the province.

(It will directly effect a Newfoundland plan to build an oil refinery, to be optioned to U.S. oil interests).

—Allowing as a medical expense the cost of an artificial kidney machine or oxygen equipment.

—Not permitting a taxpayer to claim as a medical expense any bills paid under an approved federal-provincial medical care insurance plan.

Mr. Benson warned taxpayers that the growing use of computers will make it tougher for them to avoid taxes which might have been overlooked in the past.

Checking by computer will make it possible to trace interest and dividend payments as small as $50, he said.

He reintroduced tariff cuts Canada agreed to during the Kennedy Round of trade negotiations, named after the late U.S. president. The cuts were presented to the last Parliament, but died when it was dissolved April 23 for the June federal election.

Mr. Benson said the government now is faced with the financial situation where it cannot afford programs it would like to introduce and also foot the bill for programs already on the books without raising taxes.

Attempts to increase taxes in time to reduce this year's forecast deficit would be crippling to the economy.

With the introducing of medicare plans in a number of provinces, taxpayers will no longer have to pay certain medical costs which formerly were classified as medical expenses for tax purposes.

Mr. Benson proposed to follow the pattern set in 1959 when hospital insurance was introduced and amend the income tax act to provide that medical expenses, as defined in the act, shall not include amounts which are paid on a taxpayer's behalf, or for which he is reimbursed, under a provincial medical care insurance plan which meets the criteria set out in the medical care act.

Shifting Cargo

The Empire Shipping Co. vessel Continental Shipper docked at Ogden Point this morning to re-arrange her deck cargo.

The vessel left Crofton Saturday with a load of lumber for Japan. About two days out to sea the load shifted, causing a list of about one degree.

Crews at Ogden Point will offload the shifted lumber and reload it to restore trim before resuming the trip to Japan.

Quebec Moves To Attract Immigrants

QUEBEC (CP) — The third session of the 28th legislature resumed Tuesday with introduction of a bill to establish a provincial immigration department.

Premier Jean-Jacques Bertrand noted in introducing the immigration bill that the majority of Quebecers are French-speaking and said the new department will attract immigrants "better adapted to the French culture."

Asked in an interview later if this meant newcomers to the province would be obliged to send their children to French-language schools, Mr. Bertrand replied:

"Once they come to Canada or Quebec they enjoy the same rights as other citizens. They will enjoy the same rights as those who speak English and those who speak French."

The immigration bill provides for co-operation between the projected department and the education department in the realm of education of immigrants.

MAKE COURSES AVAILABLE

The two departments would "see that courses in technical and vocational adaptation and special teaching programs are made available."

The bill says the department would also "promote the working out of standards for the recognition in the province of diplomas, studies and training received or pursued abroad."

Mr. Bertrand noted that the Quebec government has reached agreement with the federal government, with whom it shares immigration responsibilities, to place Quebec immigration officers in federal offices abroad.

The bill would also empower the immigration department to obtain data on needs of the labor market, conduct studies on the possibility of attracting people to Quebec and to establish an immigration aid service.

FALSE TEETH That Loosen Need Not Embarrass

Don't live in fear of false teeth dropping, wobbling or dropping just at the wrong time. For more security and more comfort, just sprinkle a little FASTEETH on your plates. FASTEETH holds false teeth firmer. Makes eating easier. No pasty, gooey taste. Helps check "denture breath." Destroys that 24 are essential to health. Get FASTEETH today. Get FASTEETH at all drug counters.

Adv.

Nixon Moves to Attack To Counter HH Gains

By THE ASSOCIATED PRESS

Richard M. Nixon accused Democratic opponent Hubert H. Humphrey of loose talk and position-switching today and said Humphrey, as president would create a "great risk of miscalculation on the part of our adversaries."

Humphrey, meanwhile, was being hailed as a political miracle worker for uniting at-odds Texas Democrats behind him. He heads for California late today to try to repeat the feat.

And third-party candidate George C. Wallace—hit by an apple core thrown along with eggs and tomatoes Tuesday—said leaders of both major parties have "kowtowed to anarchists" and ignored average citizens.

Nixon said today the present Democratic administration has not been able to keep the peace, has not kept up military strength or American prestige "and now it cannot restore peace."

"To this dismal record, my opponent brings the fastest, loosest tongue in the nation and the fastest switch of positions ever seen in American politics," Nixon said in a statement.

"Mr. Humphrey has shown a constitutional inability to treat the Vietnam war and the Paris negotiations discreetly or, for that matter, understandably, ever since this campaign began."

An aide said Nixon's statement that the present administration cannot restore peace was based on what has transpired on the public record and did not reflect any secret information about current peace efforts.

Humphrey has won a strong show of unity in Texas and now faces California where a sizeable number of Democrats were won to Senator Eugene J. McCarthy's peace stand and are reported withholding support for Humphrey at the moment.

Texas Gov. John Connally and his longtime political adversary, Senator Ralph Yarborough, stood side by side with Humphrey at stops in Texas, political differences seemingly put aside.

"We have never in 24 years had as united a party in Texas as we have now," Yarborough said in Fort Worth.

Wallace reacted good-naturedly to hecklers in Oshkosh, Wis., Tuesday, even when he was struck on the shoulder by an apple core.

"That's all right," said Wallace as the candidate's car was surrounded by shoving, howling students who managed to push it into another car ahead.

HEARING AIDS
FINEST QUALITY $199.00
10-Day Free Trial
CROWN HEARING AIDS
1135 GOVERNMENT
— 385-0911 —

VILLA TABLE WINES

for delightful dining

Complement your favorite cuisine with these premium table wines:

Villa Red Table Wine
Villa Claret
Villa White Table Wine
Villa Sauternes
Villa Still Rosé

This advertisement is not published or displayed by the Liquor Control Board or by the Government of British Columbia.

W. H. GRASSIE LTD.

(Formerly Little & Taylor)

CONTINUING VICTORIA'S BIGGEST

CLEARANCE

of

DIAMONDS WATCHES AND JEWELRY

SAVE UP TO 50% OR MORE

Why This Sale?

Since taking over the Little & Taylor jewelry business in Victoria we have decided to sell out the present high grade stock so that we may find room for our own specialized line of fine merchandise.

We believe you will agree when you visit the store that you have never seen greater values in fine quality jewelry. Little & Taylor's experienced, courteous staff will be happy to assist you—and you will have hundreds of precious, beautiful items to select from.

Diamond Set Jewelry 25% — Watches — Rings — Brooches — Bracelets — Necklets — Earrings

Cultured Pearls 20% off — Brooches — Bracelets — Necklaces — Earrings, etc. — Rings

Fashion Jewelry 25% to 50% off

10 kt. Gold Charms and Bracelets — Sterling Silver Charms and Bracelets — 25% off

Sterling and Silverplated Holloware and Flatware 25% to 33% off

Men's and Ladies' Birthstone Rings 30% off

Ladies' beautiful Diamond Set Wrist Watches. Original values from $100 to $300 ..... 50% Off

BUY NOW AND LAYAWAY FOR CHRISTMAS

A Small Deposit Will Hold

★ No Refunds ★ No Exchanges ★ All Sales Final

Convenient Budget Terms

Grassie

1209 Douglas 385-4431

Formerly Little & Taylor

A Name You Can Trust

Lucky Dollar

Westfair Affiliate

Kee's Lucky Dollar Store, 4161 Shelbourne, 477-1742
Cooper's Lucky Dollar Store, 7705 Goldstream, 478-3162
Porter's Food Market, 207 Dallas Rd.
(next to the Oak Bay High School)

PRICES EFFECTIVE: OCT. 23-26

APPLE JUICE Sun-Rype 48-oz. ..... 39¢

NIBLET CORN Green Giant 12-oz. ..... 19¢

"TUNARICE"
DELTA LONG GRAIN RICE 2 lbs. 47¢

RYE THE SEA TUNA CHUNKS 3 for 89¢
6½-oz. .....

Joy—5c Off
LIQUID DETERGENT 49¢
24-oz. .....

Robinson's RED GLACE CHERRIES 45¢
8-oz. .....

Malkin's Pure STRAWBERRY JAM 59¢
24-oz. .....

Gaines BEEF BURGERS 69¢
36-oz. .....

California LETTUCE 2 for 29¢

LOCAL POTATOES 10 lbs. 45¢

BEEF LIVER lb. ..... 37¢
SLICED BACON Empress lb. ..... 59¢
PORK CHOPS End cut, lb. ..... 69¢
PORK CHOPS Centre cut, lb. ..... 79¢

Columbia Encyclopedia Volume 9 on sale this week

WEATHER SYNOPSIS

One of the most intense storms of the year now lies north of the weather ship and will continue moving slowly northward. A disturbance which has moved out of the low centre will cross the coast through the day.

Cloud now covers the entire province and rain has reached the western sections of the interior. Gale force winds are occurring in all coast water and speeds have reached as high as 60 to 80 along the outer coast.

Clouds and showers are expected to persist behind the disturbance on Thursday. Temperatures will be a few degrees higher in most regions.

DOMINION PUBLIC WEATHER OFFICE
9 A.M. FORECASTS
Valid Until Midnight Thursday

Victoria: Mostly cloudy with a few showers Thursday. Little change in temperature. Winds east 15 occasionally reaching 25. Low tonight and high Thursday, 45 and 55.

Vancouver: Overcast with intermittent rain overnight. Mostly cloudy with a few showers Thursday. Little change in temperature. Winds east 15 occasionally reaching 25. Low tonight and high Thursday at Vancouver, 45 and 55.

Georgia Strait: Mostly cloudy with a few showers tonight and Thursday. Little change in temperature. Winds southeast 25 decreasing to south 15 tonight. Low tonight and high Thursday at Nanaimo, 45 and 55.

West Coast: Overcast with intermittent rain overnight. Mostly cloudy with a few showers Thursday. Little change in temperature. Winds southeast 25 shifting to southwest 20 Thursday morning. Low tonight and high Thursday at Tofino, 45 and 52.

TEMPERATURES
Yesterday

	Max.	Min.	Prec.
Victoria	55	47	.01
Normal	55	45	..
One Year Ago			
Victoria	55	45	.03
Across the Continent			
Palm Springs	88	58	..
St. John's	53	42	.18
Halifax	59	49	..
Montreal	54	42	.26
Ottawa	57	43	trace
Toronto	61	45	..
Port Arthur	51	36	.24
Winnipeg	53	32	..
Regina	47	36	trace
Saskatoon	42	32	.06
Medicine Hat	54	38	..
Lethbridge	55	27	..
Calgary	53	35	..
Edmonton	51	31	.09
Penticton	54	41	trace
Kamloops	53	39	..
Kimberley	53	25	..
Vancouver	55	48	.12
Nanaimo	53	46	.23
New Westminster	54	47	.15
Prince Rupert	50	43	.52
Prince George	48	39	trace
Whitehorse	43	25	..
Fort St. John	48	32	.03
Seattle	54	51	trace
Portland	59	50	.02
San Francisco	77	51	..
Los Angeles	68	56	..
Chicago	62	41	.05
New York	66	59	..

World temperatures based on observations taken at midnight PST: London 54, Paris 50, Rome 61, Berlin 43, Stockholm 48, Moscow 45, Madrid 52, Tokyo 53.

U.S. temperatures for Tuesday: Anchorage 37, 26; Las Vegas 81, 51; Phoenix 91, 51; Washington 76, 55; Honolulu 80, 72; Miami 82, 71.

CITY'S WEATHER RECORD

Sunshine, October	51.9 hrs.
Last October	51.2 hrs.
Normal (30 years)	109.1 hrs.
Sunshine, 1968	1,979.4 hrs.
Last Year	1,983.4 hrs.
Normal (30 years)	2,025.3 hrs.
Precip., October	3.11 ins.
Last October	4.55 ins.
Normal (30 years)	1.53 ins.
Precip., 1968	19.51 ins.
Last Year	22.62 ins.
Normal (30 years)	21.32 ins.

Sunrise, Sunset Thursday (Pacific Standard Time)
Sunrise ... 0:48 Sunset ... 17:02

TIDES AT VICTORIA (Pacific Standard Time)

Time	Ht.	Time	Ht.	Time	Ht.	Time	Ht.
H.M.	FT.	H.M.	FT.	H.M.	FT.	H.M.	FT.
23	10.0	3:39	5.5	10:14	10.0	15:59	5.3
24	10.3	4:26	5.2	10:59	10.3	16:46	5.0
25	10.6	5:13	4.9	11:43	10.6	17:33	4.7
26	10.9	6:00	4.6	12:28	10.9	18:20	4.4
27	11.2	6:47	4.3	13:13	11.2	19:07	4.1
28	11.5	7:34	4.0	13:58	11.5	19:54	3.9
29	11.8	8:21	3.8	14:43	11.8	20:41	3.6

TIDES AT FULFORD HARBOUR (Pacific Standard Time)

Time	Ht.	Time	Ht.	Time	Ht.	Time	Ht.
H.M.	FT.	H.M.	FT.	H.M.	FT.	H.M.	FT.
23	10.0	3:53	5.5	10:28	10.0	16:13	5.3
24	10.3	4:40	5.2	11:13	10.3	17:00	5.0
25	10.6	5:27	4.9	11:57	10.6	17:47	4.7
26	10.9	6:14	4.6	12:42	10.9	18:34	4.4
27	11.2	7:01	4.3	13:27	11.2	19:21	4.1
28	11.5	7:48	4.0	14:12	11.5	20:08	3.9
29	11.8	8:35	3.8	14:57	11.8	20:55	3.6

STANDARD FURNITURE

ANNIVERSARY 57 SALE

THERE'S MORE FOR YOU DOWNTOWN

8 Floors of Tremendous Sale Specials To Mark Our 57 Years of Service to Victoria and Vancouver Island

Modern, Colonial, Traditional and Transitional

CHESTERFIELD SUITES

Trim and tasteful, modern 2-pce. chesterfield suite. Comfortable, moulded foam back and reversible zippered foam seat cushions. Walnut trim on arm rests and upholstered in cherry green tweed. Reg. 229.00. SALE **179.57**

A very nice, tailored design 2-pce. chesterfield suite by Stylecrest. Buttoned back and foam zippered reversible seat cushions. Upholstered in long-wearing pepper tweed. Reg. 229.00. SALE **189.57**

A popular model, attractive, practical and easy on the budget. 2-pce. 4-seater chesterfield with button foam back, foam zippered reversible seat cushions and upholstered in leaf blue. Reg. 249.00. SALE **199.57**

2-Pce., 4-seater chesterfield that will satisfy a man's taste, high moulded foam back stretch-out space for after-dinner naps. Foam zippered reversible seat cushions and upholstered in rugged pepper tweed. Reg. 289.00. SALE **239.57**

A transitional design that will create harmony in the living room. 2-pce. chesterfield suite by Sklar with high diamond moulded back, Dacron wrapped reversible seat cushions, walnut showwood arms and upholstered in moss-green tapestry. Reg. 329.00. SALE **299.57**

Country style warmth and comfort in an easy transitional design 2-pce. chesterfield suite by Sklar. Loose pillow seat and back cushions of Dacron-wrapped foam, reversible and zippered. Sloping arms and fully lined valance. Upholstered in pepper tweed. Also featured with semi-attached back. Reg. 449.00. SALE **349.57**

Kroehler quality . . . style and durability guaranteed! 2-pce 4-seater chesterfield, slim line, comfortable and good looking. High, quilted foam back and foam zippered reversible seat cushions. Walnut showwood on wings and arms and upholstered in ginger tweed. Reg. 375.00. SALE **339.57**

Pamper your living room with a lovely traditional 3-pce. chesterfield suite by Sklar. Continental in flavour, warm and inviting. High diamond moulded back, 4-seater with Dacron-wrapped foam seat cushions, zippered and reversible. Carved oak arm rests and legs, and upholstered in zinnia patterned boucle. Reg. 369.00. SALE **329.57**

3-Pce. chesterfield suite by Sklar in a popular transitional style. High, diamond moulded foam back and soft Dacron wrapped reversible seat cushions. Walnut showwood arms and upholstered in bronze tapestry. Reg. 399.00. SALE **279.57**

Traditional 2-pce. chesterfield suite by Kroehler combines the best of skillful design with quality. Deep button tufted foam seat cushions. Gentle sloping arm, generous seating and fully lined, tailored valance upholstered in colourful quilted print. Reg. 455.00. SALE **379.57**

French Provincial 2-pce. chesterfield suite, exquisitely proportioned. High buttoned foam back and cherrywood carved frame. 4-seater model with reversible foam zippered seat cushions. Beautifully upholstered in blue-green brocade. Reg. 535.00. SALE **395.57**

Spanish design 2-pce. chesterfield suite, bold, beautiful and vital. High diamond buttoned foam back and generous 4-seater with zippered and reversible seat cushions. Carved wood frame and panels, bolsters for added comfort and upholstered in dramatic tapestry. Reg. 495.00. SALE **449.57**

AND BEDROOM SUITES

A very attractive little suite, modern in design and finished in warm walnut. 42-in. dresser with tilting landscape mirror, 4-drawer chest and radio bed, 4 ft. 6 in. Reg. 129.00. SALE **119.57**

A happy choice to grace a master bedroom or guest room. Clean modern lines in oiled walnut veneer. 47½ in. double dresser with 6 drawers and tilting landscape mirror, generous 4-drawer chest and panel bed, 4 ft. 6 in. Reg. 219.00. SALE **205.57**

3-pce. suite as above with 60½ in. 9-drawer triple dresser. Reg. 259.00. SALE **246.57**

A jewel of a suite, 3 pieces in Scandinavian design, beautiful oiled walnut veneers and 3 sizes in dressers to choose from. 54 in. double dresser with 6 drawers (hand sculptured pulls, and framed landscape mirror, 4-drawer man's chest and full panel bed, 4 ft. 6 in. Reg. 280.00. SALE **265.57**

3-pce suite with 60 in. triple dresser, 7 drawers and framed landscape mirror. Reg. 295.00. SALE **279.57**

3-pce. suite with 72 in. master dresser, 9 drawers and framed landscape mirror. Reg. 320.00. SALE **295.57**

Simplicity and charm are special features of this 3-pce. bedroom suite in choice oiled walnut veneers. 62 in. triple dresser with 9 drawers and tilting landscape mirror. All solid brass pulls and dovetail construction. 4-drawer chest and full panel bed, 4 ft. 6 in. Reg. 279.00. SALE **258.57**

Award winner of 1968, a modern 3-pce. bedroom suite in spice brown cinnamon walnut. Sturdy construction, dovetailed and handsome wood pulls. 52 in. double dresser with 6 drawers and landscape mirror, 4-drawer chest and panel bed, 4 ft. 6 in. to 5 ft. Reg. 239.00. SALE **229.57**

Beautifully designed, easy to care for and sound construction too! Hand sculptured wood pulls and the exotic grain of natural teak. 71 in. master dresser with 9 drawers and framed vertical mirror, 4-drawer chest and queen size panel bed. Reg. 395.00. SALE **377.57**

4-pce. suite with twin panel beds, 3 ft. 3 in. Reg. 455.00. SALE **429.57**

Quality and character in modern oiled walnut by Kroehler. Tops are protected by "Fortress" finish, all dovetailed construction and wood pulls. 4 pce. bedroom suite with 56 in. dresser, 7 drawers, landscape mirror, 5-drawer master chest and twin panel beds, 3 ft. 3 in. Reg. 450.00. SALE **413.57**

4-pce. suite with 61 in. 9-drawer triple dresser and landscape mirror. Reg. 509.00. SALE **455.57**

Distinctive modern design in rich walnut. Dovetailed construction and raised panelling drawers on 72 in. 9-drawer triple dresser and framed landscape mirror, 5-drawer master chest and panel bed, 4 ft. 6 in. Reg. 489.00. SALE **454.57**

Mediterranean design with true proportions and graceful lines in satin walnut veneers. 3-pce. suite with 72 in. 9-drawer triple dresser and framed landscape mirror, 5-drawer chest on chest and queen size panel headboard complete with frame. Reg. 531.95. SALE **478.57**

Stunning 18th century mahogany 3-pce. bedroom suite, authentic styling and careful attention to detail. Serpentine drawer fronts and antique brass pulls. 62 in. 9-drawer triple dresser and framed landscape mirror, 4-drawer high chest and panel bed, 4 ft. 6 in. Reg. 580.00. SALE **510.57**

Powder table with mirrored flip-up top and upholstered bench. Reg. 210.00. SALE **194.57**

The heirloom look in glazed cherry by Kaufman. 3-pce. bedroom suite in Italian Provincial design, all tops protected by "Armour Guard", dovetail construction, antique brass pulls. 60 in. triple dresser with 9 drawers, 5-drawer master chest and panel bed, 4 ft. 6 in. Reg. 570.00. SALE **537.57**

A classic in Mediterranean design by Kroehler. Beautifully finished and exquisitely detailed. 3-pce. suite in fruitwood finish in mahogany. Antique brass pulls and dovetail construction. All tops protected by "Fortress" finish. 63½ in. triple dresser with 9 drawers and framed vertical mirror, 5-drawer master chest and queen size panel headboard complete with frame. Reg. 555.00. SALE **421.57**

Enjoy Beautiful Music, Beautifully Reproduced

PHILCO AM & FM STEREO

Philco CS2017WA Stereo

Contemporary styling in rich walnut veneers highlights a quietly elegant cabinet. Inside, Philco's full range six-speaker sound system takes you on location with your favorite music with provision for extension and remote speakers as well. Philco professional changer. Diamond-tipped stylus and high compliance ceramic Scratch Guard cartridge. Edge lighting. Professional control panel with independent sound control panel, everything. Because Philco thinks of you first, right down to the most ironclad warranty in stereo.

Width: 62". Height: 28". Depth: 17".

SPECIAL **499.00**

No Down Payment, 35.29 per month for 24 months excluding tax.

Door Sale

PRIZES

Enter Your Name On all 8 Floors

- KROEHLER RELAXER CHAIR
- 4 ft. 6 BOX SPRING and MATTRESS
- 9 x 12 FT. RUG
- LEWYT VACUUM CLEANER
- SALAD BOWL AND SERVER
- SET OF TV TRAYS
- BEDSPREAD

Contest Ends November 2

CHAIRS

Cocktail Rockers, a new shipment of this popular chair. Buttoned backs and walnut showwood arms in a variety of fabrics and colours. Reg. 37.50. SALE **36.57**

Comfortable Cogswell Rockers—New, new colours and interesting fabrics. High pullover top and deep padded seat. Reg. 55.00. SALE **48.57**

Swivel Rockers that fill the bill for every member of the family. Moulded foam wrap around back and reversible zippered foam seat cushion, 5-point swivel and upholstered in terrific tweeds. Reg. 85.00. SALE **79.57**

Recliner Chair with high buttoned back, deep seat cushion and 2-way reclining action. Featured in heavy duty vinyl, choice of 4 colours. Reg. 99.95. SALE **89.57**

Recliner with diamond buttoned semi-attached back, concave for added comfort. Deep foam padded seat and foam padded footrest. All seams welted for longer wear and 2-position reclining action. Upholstered in heavy duty vinyl, oxblood or green. Reg. 129.95. SALE **99.57**

DRAPERIES

Screen Printed Ready-Made Draperies—Top value in smartly styled textured acetate and rayon ready to hang draperies. The print is typically fall in attractive matching colours of nugget, gold, blue on white ground. Fine count sateen lining enhances the appearance and offers protection. 84 in. long.

Full width, covers to 48 in. SALE, pair **16.49**
Double width, covers to 96 in. SALE, pair **32.98**
Triple width, covers to 144 in. SALE, pair **49.00**

Lined Sheer Draperies—A delightful idea for the bedroom! Sheer dacron marquisette with permanent finish flocking in pretty snow white daisy and leaf design. Lining is in plain fold-ured shantung in gold, pink or blue. Draperies are pinch pleated and ready to hang. Size 48 in x 45 in. long. SALE, pair **8.79**

Printed Shortie Drapes — Handsome floral print on sturdy all cotton hopsacking. Such a versatile fabric this and pattern so suitable for bedroom, den, kitchen or dinette. Well made with pinch pleated headings and deep bottom hem. Gay colourings of gold or melon. 45 in. long.
1½ widths, to cover to 6 ft. wide. SALE, pr. **10.99**
2 widths, to cover 8 ft. wide. SALE, pr. **13.99**

Seamless Curtains—The curtain with the most appearance and ease of care is the machine washable seamless curtain that drips dry in minutes. What's more, they're shrink resistant and require no ironing. In white or beige. Size 42 in. x 81 in. SALE, pr. **6.99**

Plain Cotton Drapery Fabric—A most versatile all-cotton closely woven material most suitable for slip covers and draperies. Excellent true colours of natural, gold, avocado, beige, brass and copper. Generous 50 in. width. Reg. 2.95 yd. SALE, yd. **2.39**

SPECIALS IN 6x9 FT. RUGS

Looking for a 6 by 9-ft. Rug? Standard has the largest choice . . . rectangulars and ovals . . . all so smart.

AXMINSTERS, in smart patterns and colors.
Reg. 57.50. SALE **46.00**
Reg. 79.95. SALE **67.00**
Reg. 69.50. SALE **57.00**

SHAG ACCENTS—Lovely modern patterns.
Reg. 115.00. SALE **92.00**
Reg. 112.80. SALE **96.00**

SPANISH STYLE, 3-toned colors and fringed all around. Reg. 89.50. SALE **74.00**

SHAG OVAL, 3-toned Tweed Coloration. Reg. 79.95. SALE **57.00**

OCCASIONAL TABLES

Walnut Arborite, textured finish, practical, attractive and durable!

Coffee table, 36 in., Reg. 10.95. SALE **9.57**
Matching step table, Reg. 10.95. SALE **9.57**
Coffee table, 48 in. Reg. 14.95. SALE **12.77**
Matching step table. Reg. 14.95. SALE **12.57**
Matching lamp table. Reg. 14.95. SALE **12.57**
With shelf, 18 in. x 30 in. x 22 in., Reg. 19.95 SALE **18.57**

TV TRAYS

4-pce. Metal TV Trays, 3 on stands, 1 on serving stand. Reg. 10.95. SALE **8.77**
4-pce. Fiberglas TV Trays, king size trays. Reg. 16.95. SALE **13.88**
4-pce. Walnut Vinyl TV Trays, with gold border edge. Reg. 24.95. SALE **19.99**
4-pce. "Robert Woods" TV Trays. Each tray has a different pattern. Reg. 30.00. SALE **24.99**

TABLE LAMPS

Pottery table lamps in greens and golds, white shades, 26 in. tall. SALE **19.99**
Pottery table lamps in decorator styling approximately 40 in. tall. SALE **29.99**
Colourful ceramics in circular and confetti designs. SALE **39.99**

FIREPLACE FIXTURES

21 in. firegrate with ends. SALE **8.99**
3-pce. black companion set. SALE **13.99**
3-pce. Swedish companion set. SALE **17.99**
All black wood carrier. SALE **7.99**
Curtain Screen, 28 in. by 36 in. SALE **19.99**
Artificial Electric Firelog. SALE **39.95**
Many more pieces to choose from

HASSOCKS

13 in. high round or square hassocks in washable plastic, white, green, gold, orange. SALE **12.95**
Square hassocks, 17 in. x 17 in. x 13 in. high, button top, white or gold. SALE **18.95**
Stool type hassock with 3 in. walnut legs, button top. SALE **20.95**
Leg-E-Rest twill hassocks in black, orange, gold, white. SALE **19.95**

DINING SUITES

Award winner, 8-pce. dining suite, modern design in walnut. Buffet 60 in. by 18 in. with 3 drawers, 1 lined for silver, and generous cupboard space concealed by 2 doors, table 36 in. by 48 in., extends to 60 in. with 1 leaf, 4 slat back side chairs and 2 matching armchairs upholstered in mocha boucle. Reg. 420.00. SALE **375.57**

Hutch top with sliding glass doors. Reg. 70.00. SALE **63.57**

Mediterranean design 6-pce. dining suite in matched walnut veneers. Buffet 66 in x 19 in. x 30 in., with 3 drawers and sliding doors, antique brass pulls. Large oval table 40 in. x 56 in., extends to 72 in. and 4 high back side chairs upholstered in gold brocade. Reg. 429.00. SALE **395.57**

Modern 7-pce. dining suite in beautiful satin walnut, 60 in. buffet with 3 drawers and lined silver tray, 2 doors conceal deep cupboards. Rectangular table 42 in. x 48 in., extends to 72 in., 4 comfortable side chairs and 1 matching armchair upholstered in cherry tweed. Reg. 459.00. SALE **429.57**

Contemporary elegance in smooth as silk satin walnut, by Krug. China base 65 in. x 17 in. with solid walnut mitred trim, 2 deep drawers and lined silver tray, sliding doors conceal the cupboard space. Large rectangular table, 40 in x 56 in., extends to 72 in., and 4 cane back side chairs upholstered in blue-green brocade. Reg. 559.00. SALE **498.57**

China hutch top 61½ in. x 13 in. x 44½ in., with glass doors. Reg. 199.00. SALE **194.57**

METAL DINETTES

Space saver 3-pce. chrome dinette suite. Drop-leaf table, 18 in. x 24 in., extends to 35 in. with leaves up. Available in yellow or white glitter arborite with 2 contrasting chairs, foam padded and upholstered in washable vinyl. Reg. 49.95. SALE **46.57**

Our special "pace-setter" 5-pce. dinette suite. Table 30 in. x 30 in., extends to 48 in. with 1 leaf. Textured walnut arborite, bronzetone legs and 4 attractive chairs, foam padded and upholstered in beige patterned washable vinyl. Reg. 69.00. SALE **56.57**

Personality plus careful construction. 5-pce. bronzetone dinette suite. Table 30 in. x 30 in., extends to 54 in. with 1 leaf. In walnut arborite or white marble arborite. 4 high back sturdy chairs upholstered in reinforced washable patterned vinyl. 4 patterns and 4 colours to choose from. Reg. 89.00. SALE **77.57**

Newlyweds take note! 5-pce. bronzetone dinette suite of exceptional value. Table 30 in. x 30 in., extends to 54 in. In luxurious winchester walnut. 4 high back chairs, foam padded and upholstered in tweed patterned washable vinyl. Reg. 109.00. SALE **98.57**

FURNITURE GIFTS

Folding magazine rack, the companion to the recliner chair, walnut finish. Reg. 4.95. SALE **3.57**

Footstools for that comfortable relaxed feeling. A large assortment in prints, tapestries, nylons and boucles! Reg. 5.95. SALE **4.57**

Practical step stool in chrome finish. Seat and back upholstered in washable vinyl, rubber treads for safety. Reg. 17.95. SALE **16.57**

3-shelf bookcase in walnut finish, 36 in. x 32 in. x 9½ in., Reg. 21.95 SALE **19.97**

Record cabinet 32 in x 16 in. x 27 in., 2 sliding doors and rack for records, walnut finish. Reg. 27.00. SALE **24.57**

Record cabinet in durable "Texalam" walnut finish, 16 in. x 26 in. x 25 in., 2 sliding doors, and record holder. Reg. 19.95. SALE **18.57**

Heirloom record cabinet in walnut finish on elm, 33 in. x 15 in. x 24 in., 2 sliding doors and record dividers. Reg. 59.50. SALE **54.57**

Mediterranean design record cabinet in walnut veneers, 35 in. x 17 in. x 28 in., with 2 doors and antique brass pulls. Space for record player and records. Reg. 71.50. SALE **66.57**

Contemporary style record cabinet, doubles for a bench 30 in. x 15 in. x 20 in., with padded black vinyl cushion top and ball casters. Bins divided for storage. Reg. 95.00. SALE **87.57**

French Provincial record cabinet in cherry fruitwood with antique brass pulls, 30¼ in. x 15¾ in. x 27¾ in., drop front bins for record storage. Reg. 145.00. SALE **132.57**

STANDARD FURNITURE

8 Floors in the Fabulous 700 Block Yates Downtown 382-5111 *Surrounded by Free Parking*

Victoria Daily Times

Established 1884

Published every afternoon except Sunday by the Times Publishers, Limited, 2631 Douglas Street, Victoria, B.C. Authorized as second-class mail by the Post Office Department, Ottawa, and for payment of postage in cash. All undelivered copies of any notices respecting changes of address are to be sent to the above address. The Canadian Press is exclusively entitled to reprint the local news published herein.

W. ARTHUR IRWIN, Publisher

BRIAN TOBIN, Editor — GORDON BELL, Managing Editor

WEDNESDAY, OCTOBER 23, 1968

The Pinch

THE WORD FROM ALL PARTS of Canada has been that the federal government must cut its spending, increase its tax revenue, and try to balance its budget. Now Finance Minister Benson has started to do just those things, and the opposition protests are loud. That is to be expected, for while everyone wants to curb the seriously eroding effects of inflation, most want the curb to be at the expense of someone else.

This sentiment the opposition leaders have been quick to capitalize on. The NDP speakers, supportporting a party which has always urged more and more government spending on welfare programs, twist in every direction to avoid facing up to the fact, as Mr. Benson has, that if the country is to spend money on expensive humanitarian programs, no matter how worthy they may be, then it must pay for them. And that means taxes. Mr. Stanfield, professing the dream that some great new panacea would have been announced, is dismayed to find that "the same old direction" will be followed, putting a "substantial burden on the people of Canada"—as though there were any other way in which we could pay for the benefits we demand.

Mr. Benson in his budget has had two chief objectives in mind: through an increased tax on spending power to curb inflation — the economy's greatest hazard; and by the same means to provide more revenue for the government to pay for its programs. His philosophy closely parallels the principles set out here last week by Mr. Louis Rasminsky, Governor of the Bank of Canada. It constitutes a refutation of Socialism's pie-in-the-sky at no cost, and Mr. Stanfield's stock reaction that no matter what the government does it is wrong anyway, even if it follows traditional Conservative practice.

Mr. Benson has not, of course, solved the problem of this year's huge deficit, nor will his budget immediately dispel inflation. That was not to be expected. His present measures are a first step toward a promised small budgetary surplus next year and an easing of inflationary pressure. Too abrupt a diversion from the course of the past few years, as he points out, would disrupt the economy and contribute further to unemployment. There remains much to be done, in the way of departmental spending restraints and public education, but we have at least made a start.

Mr. Benson's measures are an attempt to meet the peculiar situation in Canada today, in which unemployment and interest rates show gains even though the country's Gross National Product and national revenue are at new peacetime peaks. Contributing to this situation is the large portion of our wealth that is now expended on humanitarian investment, which includes social welfare, health, education, and similar efforts to better the lot of every Canadian. We have plunged ahead rapidly on such plans. But as Mr. Rasminsky warned, and Mr. Benson has confirmed, we must back up our spending demands with production.

To make matters more difficult, the three extensive programs of post-secondary education, hospital insurance and welfare payments, to which the federal government contributes, are open-ended. Ottawa can exercise little control over such debit items in its budget because the demands are largely in the hands of the provinces and municipalities to which federal participating grants are pledged.

Once the public realizes clearly that the spending of the various levels of government must be financed in the end by the earnings of every Canadian, then it should begin to question more closely the programs on which the money is spent. What governments are saying is: we are spending your money on the basis that what we are buying is more important than what you would buy with it.

Much of this may be true, as economist Kenneth Galbraith has argued, but the need for a full public knowledge of the objectives of government spending is obvious, along with a continuing close look at the efficiency with which the job is being done. That is where the opposition parties should be concentrating, rather than in playing the tired old game of political one-upmanship.

Discourtesy to the Bench

COMMENTS ON THE COURTS voiced at a meeting of the Saanich and the Islands Social Credit constituency association must have caused some surprise to citizens who respect the integrity of this institution. During a question period a woman rose to ask "what chance has a Socreder" in a provincial appeal court composed "of three Liberal justices and a Liberal law firm?"

Saanich MLA John Tisdalle reportedly raised laughter with his interjection "Does that need an answer?" and Mr. Philip Gaglardi contributed the comment "I understand your feeling completely—I've felt it myself," adding later that there were, however, "some things you can't tamper with."

If the interchange was a joke, it was in very poor taste. If any part of it was serious, members of the Social Credit Party should buttress the implications of their remarks with facts, or offer an apology in public. Do they consider the men presiding over the courts figures of fun, or is it their intention to challenge the integrity of those who preside? Snide and insulting remarks have been made regarding the bench, by persons who should be expected to know better.

Belated, Broke and Disbanded

THE CANADIAN CITIZENSHIP Council is apparently dying of starvation. Delegates meeting in Ottawa the other day voted 45 to 22 to disband, and the former executive director, Mr. Arthur Stinson, informed them that after a peak of popularity in the 1940's its resources had dwindled to the point that in the present decade it had become "almost bankrupt".

Whatever its merits in earlier years, the council seems to have outlived its usefulness under present conditions. Its various subsidiaries, including the local groups which have sought to encourage appreciation of Canadian citizenship among new Canadians, have received public notice mainly on those occasions on which court ceremonies have given groups of foreign-born their citizenship papers. In point of fact, the ceremonies and concern by the local groups, came a little late to be effective. Those seeking citizenship are required to put in five years' residence before they can apply — conventionally after they have learned the language.

After five years in a country a belated show of interest is not likely to make much difference. The intent was good. Those who gave up their time deserve credit for the service they were ready to perform. But the job of making good citizens rests with the community as a whole, its schools, its family units and the opportunities provided for the new-comer. We should concentrate on those fields and perhaps skip the coffee and cookies served at least five years after arrival.

. . . flutter . . . flutter . . . flutter . . .

Driving With Brakes On

Globe and Mail

How long must the lag be between recognition of a social need by government and action by government to meet the need?

Fanfare last week attended the publication of the report of the British Columbia Royal Commission on Auto Insurance. It was a sensible report. Its most important recommendations were that automobile insurance be made compulsory, with the driver rather than the machine being insured; and that benefits be paid for injury, death or damage, regardless of blame and as soon as loss had been established. A driver would be required to carry a minimum $20,000 policy to protect himself, his passengers and his car, but would be free, as now, to purchase additional coverage.

There would no longer be any civil court proceedings to recover damages. Blame or negligence would be a matter for police investigation and action in the additional coverage. . . .

The B.C. commission made these recommendations because it found the present system simply wasn't compensating insured persons for their real loss. Of each $1.60 spent for insurance, only $1 was paid by insurance companies in settlement. A study of 1,253 traffic accident cases chosen at random from 1963 police files showed that compensation of only $900,000 had been paid on actual losses of $2.7-million, and that claims were settled more quickly and adequately for bent fenders than dead people.

How long will British Columbia wait for these admirable recommendations (which would cost the Government nothing) to become law? At least five years, if the B.C. Government moves no faster than the Ontario Government.

In 1963 a select committee of the Ontario Legislature recommended that automobile insurance policies provide benefits to all victims of accidents, regardless of who was at fault.

In 1964 the Ontario Government commissioned an Osgoode Hall study of compensation in accidents occurring in 1962. The study group reported in 1965.

It found that of all economic loss by automobile accidents that year in the County of York, only 37.2 per cent was recovered through the courts. That of the injured, 37.1 per cent received nothing at all. That of the 10,948 individuals incurring economic loss, 7,800 received nothing or less than full compensation. That the more tragic the loss the less was recovered, and the longer it took to do it. That non-paying passengers received the least—in 88.3 per cent of serious injuries and 91.7 per cent of fatalities, there was no compensation.

That was 1965. Ontario victims of auto accidents are still pursuing their losses through the courts, and recovering only a fraction of them.

It is stupid and it is callous, and it is not insurance. In real insurance, such as life and fire, one insures against loss, and blame—except for deliberate criminality like arson—is not a factor in determining compensation. Ontario should have made the reform when it had the facts—three years ago.

We trust the people of British Columbia find their Government has less lead in its boots.

FROM OTTAWA — By MAURICE WESTERN

'The Theme Is the Threat of Inflation'

THE net result of Mr. Benson's budget of pain is to set back the fiscal clock by one year. Mr. Sharp, relying heavily on Mr. Benson's assistance, planned to bring us forward to financial solvency in 1968-69. According to his precise accounting, the actual forecast deficit was $80 million and that, as Mr. Benson observed in the context of medicare, is "peanuts." Even the peanuts disappeared as the government multiplied its paper economies of the spring months. On February 13 Mr. Benson gave the House his "guarantee" that "we will hit our $30.3 billion ceiling and will balance the budget this year."

Western

On June 6 in Toronto he repeated this claim. Unfortunately for taxpayers, the minister was so wrong on expenditure forecasts (and so impervious to warnings) that the deficit, in the absence of tax changes, would be a massive $730 millions. Mr. Benson also mentions that we are paying 3½ per cent more in price increases this year, which he calls a "modest improvement."

With the aid of additional taxes the deficit is to be reduced by $35 millions, an even more modest improvement.

Solvency Set Back

Solvency has accordingly been set back a year, to 1969-70, when we are to enjoy a $5 million surplus. This will require another $945 millions in taxes for the federal budget. Why so much? The most obvious reason is that the government which wearies easily of good works where economy is concerned, proposes to increase budgetary expenditures by another 8.27 per cent. Mr. Benson quickly adds that, without medicare, it would be only 5½ per cent.

The minister, surveying the wreckage of his earlier forecasts, expresses grave concern about the control of public expenditures, or lack of it. Thus, speaking of assistance to post-secondary education, he notes that these costs are now increasing at an annual rate of about 20 per cent. With hospital insurance, the current rate of cost increases exceeds 15 per cent. But he hastens to explain that medicare, which all provinces are urged to join, will be different. "In view of the substantial increases in medical fee schedules in recent years, the new medicare program should not run into cost increases as large as those of hospital insurance, for example." How does Mr. Benson know?

The theme of this budget, as of the last, is the threat of inflation. Without remedial policies there is "great danger" that continued prosperity will cause pressures "that will set in train a new round of price and cost increases." The remedy is higher taxation. The obvious comment, in the light of the record, is that this will work only if the government regains control of its vast expenditures.

To bridge the financial gap the minister proposes to raise new revenues of about $320 millions. With deductions for sums due to the provinces or credited to old age security account and with allowance for some losses (for example, lower duties resulting from the Kennedy Round), this will leave $945 millions for Mr. Benson's budget purposes. It will come from four main sources.

The big contributor, good for $440 millions, will be the general taxpayer. He is to pay a social development tax of 2 per cent, with a $120 maximum. The name is a quaint fiction suggesting that he is getting something extra or perhaps doing his bit for the war on poverty. Without doubt, its purpose — not avowed in the budget speech — is to offset the costs of medicare but it is not credited, like old age security, to a particular account. It is a nebulous extra that can be said to represent advantages of any sort flowing to the public from a whole range of social problems.

Gordon Device

Mr. Benson expects to reap an additional $330 millions ($275 millions applicable to the budget) from the corporations. This is the old business invented by Mr. Gordon, of advancing the collection date. Mr. Benson is the last beneficiary. No future finance minister will be able to resort to a device which does not change the tax yield but merely moves it ahead in time.

Next in line are the life insurance companies and their policy holders. They were targets of the Carter commission. They may also be competitors of government, which is almost desperately anxious to attract funds into Canada savings bonds. Mr. Benson hopes to raise about $95 millions from this source. From financial institutions, including banks and mortgage companies, he expects another $45 million, to be extracted chiefly by reducing the limits of permitted reserves.

Tightening Collection

From a variety of minor changes, including a tightening of collection procedures, especially in respect to interest receipts, the minister anticipates a net gain of about $20 millions.

The rather sweeping changes affecting gift and estate taxes are not supposed to alter the revenue picture. In general Mr. Benson proposes to spare the widows but to recoup from the next generation. Any calculations here must be guesswork because there is no experience to guide the calculators.

On the assumption that Mr. Benson betters his past performance, next year's budget should be a definitely anti-inflationary force. For the balance of this year, of course, governmental policy will continue to exert an upward pressure on costs and prices. It is fortunate in retrospect that at Kingston last June Mr. Benson was able to announce the discovery by his computers of an additional $200 millions of unsuspected revenue. Without this electronic assistance (about which the budget is silent) our present plight would be that much worse.

FROM WASHINGTON — By JOSEPH ALSOP

After Great Reverses Hanoi Eyes Peace

WAITING for the other shoe to drop in Hanoi is more exciting, at the moment, than following Hubert Humphrey on the campaign trail; and that is what this reporter is now doing. Maybe the shoe will have dropped before these words are printed. And the chances are at least even, moreover, that it will be a disappointment. Meanwhile, it is certainly worth setting down the real reasons for the current flurry of excitement about new developments in Vietnam. There are only two basic reasons. First, Hanoi's war-planners have run into very bad trouble indeed. And second, since the trouble has proved so bad, the North Vietnamese Politburo has had to decide whether it was better to get down to business with President Johnson, or to wait for his successor.

Alsop

To understand the trouble it is necessary to go back to the famous Tet offensive of last winter. American policymakers are inclined to be jittery, whenever domestic politics enters the picture. For that very reason, only a small minority of the inner group in Washington immediately accepted Tet for what it was—a military disaster for the enemy of really major dimensions.

It was not only a military disaster; it was also a hair-raising gamble from weakness. Gen. William C. Westmoreland's strategy had been succeeding all too well. Something had to be done about it. Hanoi therefore decided to raise, by a factor of ten, the loss rates and the orders of risk that were regarded as acceptable.

Any high command that changes its own rules in this manner, can of course count on achieving a lot of broken crockery. There was a lot. But the immediate victory universally promised to the troops and cadres was conspicuously not attained. The South Vietnamese army and government everywhere held firm. And the enemy's huge losses were a fruitless blood-bath.

Tet Offensive Analyzed

By now, the inner group in Washington universally recognized Tet for what it was. Having embarked on this course, however, the Hanoi war-planners were unable to turn back. The second round offensive was attempted in May, when the enemy units actually got into Saigon. Again, there was much broken crockery. But above all, the South Vietnamese army and government again held firm; and the enemy again suffered huge and fruitless losses.

Before the second round, moreover, an early end of the war had again been promised. By late spring, therefore, expectations of instant victory had twice been officially aroused among the VC and North Vietnamese troops; and those expectations had twice proved to be wholly illusory.

You could see the symptoms of resulting trouble in the defections, all within one month, of a regimental commander, a deputy regimental commander and a regional political officer of the VC — all men holding positions that would have carried general officer rank in our army or the South Vietnamese army. Hanoi's decision to go to Paris was another acknowledgement of trouble.

Yet the Hanoi Doctrine, that victory must be won "on the battlefield," had not been abandoned, even after the second round's failure. Thus Vietnamese replacements were sent southwards at the rate of nearly 30,000 men a month for three months on end, in preparation for a third round effort.

Sanguinary Failure

That effort began in August and ended in late September. It was another sanguinary failure. Furthermore, the verve and grim courage that had marked the enemy's efforts in the first and second rounds just were not present in the third round. The contrast was sharp enough to indicate incipient demoralization among the leading cadres, and serious internal trouble in the enemy units.

There was clear evidence for this, too, in the form of captured documents complaining bitterly of "planned mass desertions" from crack enemy regiments. And once again, instant victory had been promised; and the promise had proved a phoney for the third time running. If all does not add up to bad trouble for the Hanoi war-planners, it is hard to know how bad trouble can be defined.

The worst of the trouble is that the Hanoi war-planners have thrown in everything they could, and have lost many tens of thousands of men by so doing, on no less than three occasions. Yet instead of gaining anything, they have ended, each time, quite a bit worse off than they ended the time before.

What, then, are their real choices now? They can of course attempt yet a fourth round (and the captured documents already speak of a "winter-spring offensive"). Yet that will cost Hanoi another 80,000 to 100,000 men to provide needed replacements — the equivalent, for the U.S., of between 800,000 and 1,200,000 men.

As it is, while North Vietnamese replacement packets are already turning up composed of 14- and 15-year-olds. And past experience very strongly indicates, by now, that a fourth round will turn out worse than the other three. These are the facts that Hanoi has to face.

DENNIS THE MENACE

"...AN' SHE SPANKED ME WITH A HAIR BRUSH! WITH THE *HARD* SIDE!"

Looking Back

From the Times of October 22, 1908:

The Conservatives are very loud during the present election campaign to denounce the immigration building nearing completion at the Outer Wharf. They pretend to believe the building is designed purely for Orientals.

To the thinking man, however, the need of such is manifestly apparent. Victoria is a major port and is a natural place for the arrest of stowaways and undesirables, and a building of this type is required.

'Ticking Stars' Excite Interest Of Astronomers

SPECTRUM

Radio astronomers led by Professor Sir Martin Ryle of Cambridge University recently produced a series of radio research reports which caused more excitement among astronomers than any new discovery since that of the quasars, six years ago.

The first announcement concerned a newly discovered radio star which was producing a remarkably regular pulsing signal, a sharp burst of radio waves approximately every 1.3 seconds. Altogether five of this type of sources have now been discovered (although only one has yet been identified optically, as a small blue star, and this identification is still only provisional).

Very Tiny Size

The most important thing about this radio source is its very small size; it is less than 5000 km in diameter.

This makes it actually smaller than Earth, although it is virtually certain that it is a star and not a planet, since no planet could produce such powerful radio signals and because the source has not been observed to move as a planet would around a star.

Before the astronomers became more or less convinced that their new discovery was a star and not a planet, they were unable completely to rule out the thrilling possibility that it might be an artificial radio beacon or a signalling station set up by some super civilization of extra-terrestrial life forms.

Near End of Life

Now although this idea has (perhaps a little reluctantly) been forgotten, the astronomers are still very exited. If their source—and perhaps the other four like it—really is a star smaller than our planet, then it must be a star which is near to the end of one interesting kind of stellar life history, and no star as near as this to the end of its life has ever been observed before.

Stars die in different ways; some explode and become novae, a very few undergo a much more violent type of explosion and become super novae, and there are other possible fates.

But some stars begin to shrink instead and while many physicists and astronomers have speculated on the fate of shrinking stars, none has ever been observed.

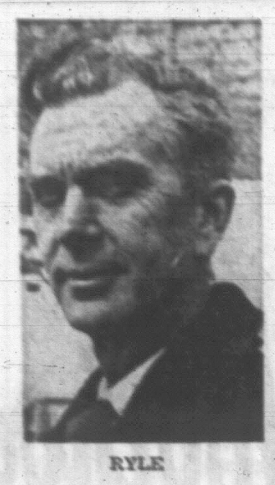

RYLE

When the hydrogen fuel which sustains a star's H-bomb-like reaction becomes exhausted, then, with no explosive outward force to balance it, the inward force of gravity, dragging all the matter in a star together can cause a catastrophic inward collapse.

Altogether, 250 stars are known which have gone nearly to the end of this process. These are the so-called white dwarfs.

They are stars, originally bigger than our own Sun, which have shrunk nearly to the size of the Earth, so that their matter has become extremely dense—a matchboxful would weigh nearly a ton.

Squeeze Closer

But mathematical theory shows that this should not be the end of the process. Gravitational forces are powerful enough to squeeze a dying star even closer together, so that its diameter would become a few kilometres only.

To make this possible, the electrons which circle the atoms in the star would have to be squashed in, to join up with their opposite numbers the protons in the nucleus, to form single particles, neutrons, with no electric charge, because the positive charges of the protons and the negative charges of the electrons would have cancelled each other out.

No example of these "neutron stars", which are the last stages in the life of stars, has ever been found—until, perhaps, now.

The Cambridge star could be small enough to be a neutron star and there are theoretical reasons why such a star might be expected to expand and contract in a regular pulsing way and to produce regular radio pulses.

Since the ticking stars, as they have been christened, were first discovered, they have excited more interest than any other astronomical discovery since the quasars.

Black Brothers 'Total Strangers'

By CAMERON DUODO

BLOOMINGTON, Indiana—It is difficult for an African making his first trip to the United States not to become sentimental about the black men he sees over here.

"Christ, there's an Ethiopian over there," I say to myself. But he is not, and he may never even know that there is a country called Ethiopia.

They look so much like us, yet they are total strangers to us. They don't speak any of our languages and they have no memory of ever being with us. We sold some, others were forcibly seized from our shores and transported in foul boats thousands of miles across the ocean to this part of the world.

"You gotta have soul before you really understand," said lanky, long-haired Carl, who looks remarkably like Malcolm X.

"Soul is what moves us, makes us want to be different than we were before, makes

LEROI JONES

us know that we are black and that is great and we ain't gonna be no whitey's boy no more. Dig?"

He unwrapped a packet of marijuana and in the coolest, most deadpan manner, invited me: "Do you get high, man?"

I said no, and he was worried for a moment as his super-ego took over. He fiddled with the packet, unable to decide whether to light or not. Meanwhile, he talked.

He didn't think there could be a 'proper' revolution by the blacks in America. "We live in too many pockets too scattered over the country. Chicago, Washington, Newark — it's too easy for us to be surrounded. We gotta do it with soul."

Novelist and former editor of the African magazine Drum, Cameron Duodo is the correspondent of The London Observer in Ghana. He wrote this article while on a visit to the United States.

I left him, determined to seek soul.

There was plenty of it at a performance in the vast auditorium of Indiana University by a militant group founded by the black poet-playwright, Leroi Jones. The group is called "The Spirit House Movers and Players" and they were to stage "Father" Jones's very short satire, Home on the Range.

This is how the student newspaper described the play: "Whites in the audience received a live, living-colour impression of how some blacks see them, their way of life and the future of THEIR country. The communication gap is expressed as whites mouth lines of "Deede dodo! Largegreepe and tooble and noik." Only the blacks in Home speak English that can be understood by the audience.

Certainly, the power of the play was unmistakable. Even more than the shocks of the communication gap was the shock of the four-letter words. Within 15 minutes the play had become to an end — robbing the audience of the final satisfaction, the satisfaction of fulfilment.

●

There hadn't been enough punishment for the masochist, and not enough punishment had been perpetrated for the benefit of the sadist. The whole miasmic feeling was accentuated with a deja-vu atmosphere created by the inflexion of the technique used by Jean Genet the The Blacks: this time, it was blacks who wore white masks.

But the force of the play was bearable compared to the verse that was recited as a prelude to the main programme of the evening. To a background of Black Muslim worshipping sounds, Alaaaaaah, Illaaaahi, Aaaaaaaaamen, came the fiercest words of poetry I have ever heard. The poets rolled on to the stage and began — no announcement as to title, author, or anything — they just let soul fly.

Suddenly, a real-life trauma is achieved. A young white girl gets up from her seat, right up front, and begins to walk out. The apostles on the stage notice her and make a wisecrack which I don't quite hear.

There is an uneasy titer throughout the auditorium and the young girl turns back and walks right up to the stage. It is hard to hear her — her voice is full of tremor.

She says: "I sympathize with you, but I don't think you should fight your cause with insults. Can't we try a little love?"

She is cheered by some of the white members of the audience, who think she must have plenty of guts to do a thing like that.

●

But, of course, the blacks are not impressed. What guts is there in protesting against protesters? One black says, "Go tell that to Martin Luther King." The sarcasm is sad and overpowering.

In Boston there has been a strike of students — black students — who want to be allowed to wear African-type dresses to class and to the college cafeteria.

They've said: "To hell with the white man's tie." Only a few years ago, before "soul" got here, many Afro-Americans were using hot iron combs to stretch their hair so as to look like white men.

I see I've used the word "Afro-American." They used to be Negroes. They said it was the white man's invention, Negro. So we should call them Afro-Americans.

This was when the Africans were hitting the scene here — particularly at the United Nations, where our delegations made quite an impact, both with their fiery speeches and with their lovely national dress.

Now, suddenly — perhaps because Africa is in such bad shape — the word Afro-American is no longer fashionable. The groovy word now is "black." And you can please yourself whether you spell it with a capital B or a small b.

They are tremendously complicated, these black brothers who are such strangers to us. They are a great people. And, therefore, they are bound to win.

(London Observer Service)

Working Women: Equal rights?

Women of World, Unite

By DAVID HAWORTH

LONDON — Women trades unionists from all over the world travelled to Dusseldorf recently for an orgy of criticism of governments, the Church, social institutions of all kinds — and, of course, men.

Women now constitute 30 per cent of the global labor force, and their purpose in German was to reach agreement on the more pressing social and economic difficulties women are now facing.

The integration of women in the trades union movement, the employment of women in relation to technological change, and the vexed question of birth control were all on the agenda.

In a Dilemma

But from the start the Third World Conference of Women Workers was in a dilemma. Some of the more industrialised nations consider that special measures and concessions for women are superfluous. They say it is up to the women to better themselves and that a campaign for women should be part of an overall fight against every kind of economic discrimination with which trades unions have to contend.

For the developing countries, however, as the delegates from Asia and Africa were quick to point out, this approach is not nearly good enough. Nor is it really practical for them.

Miss Agnes Adenowo, of Nigeria's United Labour Congress, told the conference that there was no lack of legal social provisions in Africa providing for family benefits, maternity leave and allowances. The problem was how to get them implemented.

In countries like her own, where unemployment is high, employers could ignore these provisions because if the women really began to assert their legal rights they would be sacked, and there would be no lack of other workers to take their place. Women were thus subjected to a sort of blackmail which implied they must choose between having a job and having a family.

'My Dear Sisters'

This was endorsed by the Indian delegate, Miss Evelyn D'Souz. She addressed the conference as "my dear sisters" and said that protective measures for women introduced by well-meaning governments, her own included, have simply meant that during the past few years there has been an overall decline in women's employment in the developing countries.

What is the answer? Well, said the delegates, in effect it is this: that women should stop being second class citizens, obedient, servile wives, but should develop instead as a monstrous regiment of militant trades unionists.

There were no men at the conference to gainsay this, but the African delegates quickly indicated a flaw in this argument. It is just this: that the real problem facing women trades union leaders in almost every country is that their women members are not active enough through their respective organizations.

Time after time, delegates went to the rostrum to complain of their own members. They said that although women were technically able to become trades union members as easily as men in almost every country in the world, their membership was nominal only.

Husbands Resentful

A possible reason for this, it was suggested, is that working mothers' husbands resent their wives participating in union affairs after working hours, and feel that they should instead be at home with the children.

There is also, as Madam Marcelle Dehareng, secretary of the International Confederation of Free Trade Unions' consultative committee on women workers' problems pointed out, a deep-rooted prejudice against women union leaders based on concepts of the role of men and women in society.

Of course, social education — or rather the lack of it — is one of the root causes of this difficulty. For the past 10 years, at both national and international levels, the ICFTU has been involved in training schemes for women trades unionists aimed at encouraging them to be less reticent about taking on responsibilities.

These efforts have not met with great success. For even after training women encounter the old familiar difficulties such as lack of male understanding, the conflict of family responsibilities and straightforward prejudice. And in the industrialized countries, the delegates from them agreed, the changing patterns of employment have become so rapid that there is no longer time to wait for the long-term results of educational efforts.

Dad Has Problems

It would be wrong, however, to give the impression that the delegates at this conference were vindictive, or that their censures were not tinged with understanding. After all, for every working mother there is also a working father — and he has problems, too.

Mrs. Elizabeth Johnstone, an official of the International Labour Organization, said that the education and training of girls tends to be behind the times, far more so than for boys. "Girls are thus already handicapped when they come to the threshold of employment. If, on top of this, they suffer from a lag in their education, and training to technological advance, they will be doubly handicapped.

"It seems clear," she said, "that technological change is closing doors to girls and women in many fields in which they have tended to concentrate. In occupations other than non-manual jobs, more and more women are going to be forced into lower skilled jobs and occupations with the technological revolution. Or will technological progress make it possible to escape from this wage-slavery?

No final answer to these questions was forthcoming.

(London Observer Service)

clear sailing

buy
Canada Savings Bonds

Write or telephone
DOMINION SECURITIES
CORPORATION LIMITED
503-612 View Street, Victoria
Telephone 382-8167

Change of Tongue, Change of Person?

By ART STOTT

Some years ago, after he had delivered a lecture on Antoine de Saint-Exupery, Ron Jeffels gave me a public lesson on the pronunciation of the distinguished French author's name. I tried so hard to reproduce his sounds that I wound up with eyeballs bulging and my lips tied in a slack bow, loose at the centre. The facial reaction lasted longer than one might expect. As we sipped tea during the social hour following the address, Pat sidled up to me to whisper: "You've strained your mouth. Try to get it back into normal shape. You're slurping."

Stott

The incident came to mind the other evening when Dr. Jean-Paul Vinay was discussing, from the linguist's standpoint, some of the problems that have emerged in Canada's bilingual and bicultural considerations. He had given a clear, concise explanation of the determining influence of a language on the development of a person's culture — the manner in which the culture depended on the language for the transmission of concepts and the emotional impulses it stirred.

He mentioned, in passing, the remark of one of his students. The student had told him that he had a different face when he spoke French than when he spoke the English he has mastered so completely.

Most of us, I guess, have enjoyed our quiet, superior laugh at the American who said the trouble with foreign travel was that so many of the foreigners couldn't even speak American. I have wondered how many of us, as we laughed, have harbored a subconscious affinity for the attitude we were inclined to deride.

★ ★ ★

Many of us who are unilingual assume that we know something about human nature. We've read Shylock's profession of humanness: "Prick me and I bleed." This proves to us that people are people, regardless of ethnic origins and differences in tongue. Sure. But we seldom give thought to the point that Shylock's words were put together by a gentleman who had an exceedingly good English vocabulary, as well as understanding. And what would the reaction have been if Shylock had spoken in a tongue we did not understand?

If I may labor the point, how often do we inflict the wound in complete ignorance of the fact that we have wounded anyone because we do not hear, or could not translate, the cry of injury, and cannot see the blood?

I think of an acquaintance who had a simple, straight-forward solution to the bi-lingual-bicultural problem in Canda: "Give them (French-Canadians) six months to learn English. If they haven't learned it in that time, then kick them out." He didn't say where "they" were to be kicked to, after three or four hundred years' residence in Canada to which my acquaintance had come as a boy.

In point of fact a very large proportion of French Canadians are bilingual in greater or lesser degree. In some parts of Quebec they have to be, since their living depends upon some fluency in the two languages.

But, as Dr. Vinay pointed out, fluency in the two tongues (he presented the linguist's explanation that a child up to the age of 14 could become almost perfectly bilingual) doesn't eliminate the trouble in a country where the majority speaks only one language.

He drew a diagram of a human figure, with the head divided by a chalk line. On one side the figure was French-speaking and imbued with French culture; on the other English-speaking and saturated with English-speaking culture. But in Canada, he pointed out, the constant flow of English speech and English-speaking culture inundated the figure to the point where the French-oriented side was compressed more and more — a sort of snow job shrinking the basic Quebec ingredient to the danger point.

★ ★ ★

Under that kind of pressure, something's liable to blow up. At least, if an explosion is averted, a smouldering resentment burns.

In an altogether different, but perhaps comparable context, I have heard informed people speak of the situation which is arising among Indians and Eskimos in the far north. With the best of intentions, many progressive Canadians are trying to help these peoples of an older civilization to enter the latter part of the 20th century. To do that they are bending them to the language and the culture of the predominant and materially successful English-speaking. In the process, they admit that the old northern Indian and Eskimo cultures are being shattered. That, they point out, is the price of progress into the modern affluent society. Too bad, in some instances, they say, but that's the way the culture crumbles and the Indian and Eskimo conform or perish.

The French-speaking people of Quebec are more durable. They're not prepared to collapse without a struggle.

Most of us who speak English only have sufficient good will, I believe, to want to help the French-speaking to retain the desirable features of their culture. But here we encounter a linguistic problem. How are we to form personal judgments, which must be subjective, if we're able to talk and exchange ideas with French-speaking Canadians only when they adopt the English-speaking characteristics of their bilingualism? Paris-born Dr. Vinay has been told he seems to be different people, depending on the language he uses. Maybe our hope is to work harder at becoming bilingual individuals, with dual personalities also, so we can understand our friends in Quebec. But look out on the pronunciaton bit. Your lips could be tangled so nobody can straighten them out.

ON SALE
THIS WEEK!
SECTION No. 7 99c each
"ASSEMBLE-IT-YOURSELF"
WEBSTER'S
NEW TWENTIETH CENTURY DICTIONARY
OF THE ENGLISH LANGUAGE
UNABRIDGED

BUY A SECTION A WEEK

PREVIOUS SECTIONS on sale at all times

• EASY TO ASSEMBLE
• ALMOST A FOOT TALL!
• EXQUISITE LIFETIME 2 PART BINDER

• SECTIONS 2 THRU 16 ONLY 99c EACH (each section handsomely bound)
• 2 PART BINDER ONLY 99c— EACH PART

Imagine, once you have assembled all 16 sections and 2 part binder into one huge magnificent book, it will become your treasure house of knowledge. Take full advantage of this remarkable low cost opportunity.

COMPLETE YOUR COLLECTION!

CUNNINGHAM DRUG STORES

. . . BUSINESS

Continued from Page 1

Premier Joseph Smallwood of Newfoundland said the budget would impose new taxes "painlessly" upon the Canadian taxpayer.

The federal government "had to have more money . . . and had to get it by taxation, but the taxation is so distributed as not to be too much of a burden on those who will pay."

Roy Atkinson, president of the National Farmers' Union, said the two-per-cent social development tax is "retrogressive at a time of recession and inflation" which has hit the major sectors of the population.

But he was in favor of taxation on life insurance companies and said that a clamp-down on depletion allowances in mining was long overdue.

K. R. MacGregor, president of the Canadian Life Insurance Association, said he was shocked and surprised at the way the insurance industry was singled out for taxation.

A. W. Anderson, executive vice-president of London Life Insurance Co. of London, Ont., said "basically it seems to me that this tax on the life insurance industry will be borne by the policyholders."

George Berry, vice-president of Metropolitan Life Insurance Co. of Canada, agreed.

'WEAKENS THE INDUSTRY'

John L. Bonus, managing director of the Mining Association of Canada, said that any tightening of regulations on depletion allowances for gas, oil wells and mines would weaken the ability of the Canadian mineral industry to compete on an international level.

Gordon Milling, Canadian research director for the United Steelworkers of America, said: "The government has once again reached into the pockets of those whose pockets are easiest to pick."

Dennis McDermott, director of the United Auto Workers, predicted that the development tax will spur unions to press for higher wages as a means of easing the tax bite.

S. E. Nixon, president of the Investment Dealers Association of Canada, said the budget is "a second-best effort" to control inflation.

E. P. Neufeld, professor of economics at the University of Toronto, said the budget contains no proposals designed explicitly to cope with inflation at a time of relatively high unemployment.

HITS TAXPAYER AGAIN

L. F. Wills, first vice-president of the Canadian Manufacturers Association, said:

"Industry and the individual taxpayer . . . are once again required to bail the government out of the deep water in which it finds itself as a result of the inexcusable overspending of all levels of government."

A favorable view came from Douglas Sherbaniuk, director of the Canadian Tax Foundation, who said the budget "makes impressive use of the government's fiscal armor."

". . . the finance minister . . . has proposed practical measures which accord with an equitable tax."

A. W. Purdy, president of the Canadian Construction Association, criticized the budget for "ignoring" the 12-per-cent federal sales tax on construction materials.

WILL RESTRAIN ECONOMY

William Dodge, secretary-treasurer of the Canadian Labor Congress, said the "two-per-cent increase in personal income tax . . . will have the effect of restraining the economy and aggravating an already serious unemployment situation instead of providing stimulus, mild or otherwise."

In Montreal, the Canadian Chamber of Commerce generally approved of the budget, but said the government now must "show that it is prepared to match with action its avowed intention to curtail spending and efficiently manage government programs."

G. Arnold Hart, chairman of the Bank of Montreal, said the budget, in an over-all sense, meet the "over-riding concern" of bring "inflationary pressures under control."

However, the budget should have contained "more rigorous" measures to "bring expenditures under control and the accounts into balance."

. . . ENVOYS

Continued from Page 1

headquarters when he said: "We have decided to meet again tomorrow."

For some months, the sessions have been held at weekly intervals so that some reporters assumed a break in the situation may have developed.

But as the chief American delegate talked, his spokesman, William J. Jorden, was seen to shake his head. And later Harriman himself and Thuy made clear it was a slip of the tongue. The next formal meeting will be on Wednesday Oct. 30, maintaining the usual pace.

It remained a possibility that Harriman's slip was an unconscious giveaway. He and Thuy are believed to have met in private several times outside the conference framework on terms of a possible compromise.

DECLINED COMMENT

But spokesmen of the U.S. and Hanoi delegations here have consistently declined to comment on whether any private contacts have been taking place.

Two Israeli Planes Shot Down

By United Press International

Egyptian air force planes shot down two Israeli fighters, and damaged a third today in a fierce aerial dogfight over the Canal Zone city of Ismailia, Cairo radio reported.

A broadcast communique said a formation of four Israeli warplanes intruded into Egyptian air space and was engaged by Egyptian planes.

One of the Israeli planes exploded in the air, a second was badly damaged and its pilot was sighted parachuting over the Israeli-held east bank of the Canal, the communique said.

Uvic Students To Complain On Recorders

Students in Uvic's faculty of education Friday will be able to tape complaints about their courses and suggestions for improvement.

Three tape-recording booths will be set up on campus on R.I.P. (Recommendations Influence Progress) Day, November 1.

The plan is sponsored by the Education Undergraduate Society with students manning the tape-recording booths.

Written and taped proposals will be compiled in a document to be submitted to members of the education faculty.

EUS social programs director, Laurie Croak, stressed R.I.P. Days is designed to initiate change at the classroom level in education, and is in no way connected with current Alma Mater Society proposals for change within Uvic administrative structures.

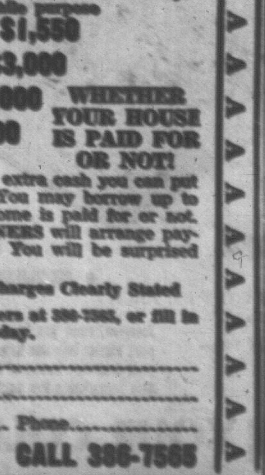

BIG LOUIE
DRIVE-IN
TAKE-OUT SPECIALS
Fish 'n Chips, 6 pieces $2.00
We have FOOT-LONG DOGS
652-1146
Pat Bay Hwy. at Mt. Newton

HOME OWNERS
Do you need money for consolidation or any other worthwhile purpose
Loans Available ☐ $1,550
Anywhere on ☐ $3,000
the Island ☐ $6,000 ☐ $10,000
WHETHER YOUR HOUSE IS PAID FOR OR NOT!
Just check the amount of extra cash you can put to good use right now. You may borrow up to $10,000 — whether your home is paid for or not. ASSOCIATED HOMEOWNERS will arrange payments to fit your needs. You will be surprised how small they are.
Interest and Discount Charges Clearly Stated
Call Associated Homeowners at 386-7565, or fill in coupon below and mail today.
Name .....
Address .....
City ..... Phone .....
912 DOUGLAS ST. CALL 386-7565
Associated Homeowners Finance Ltd.

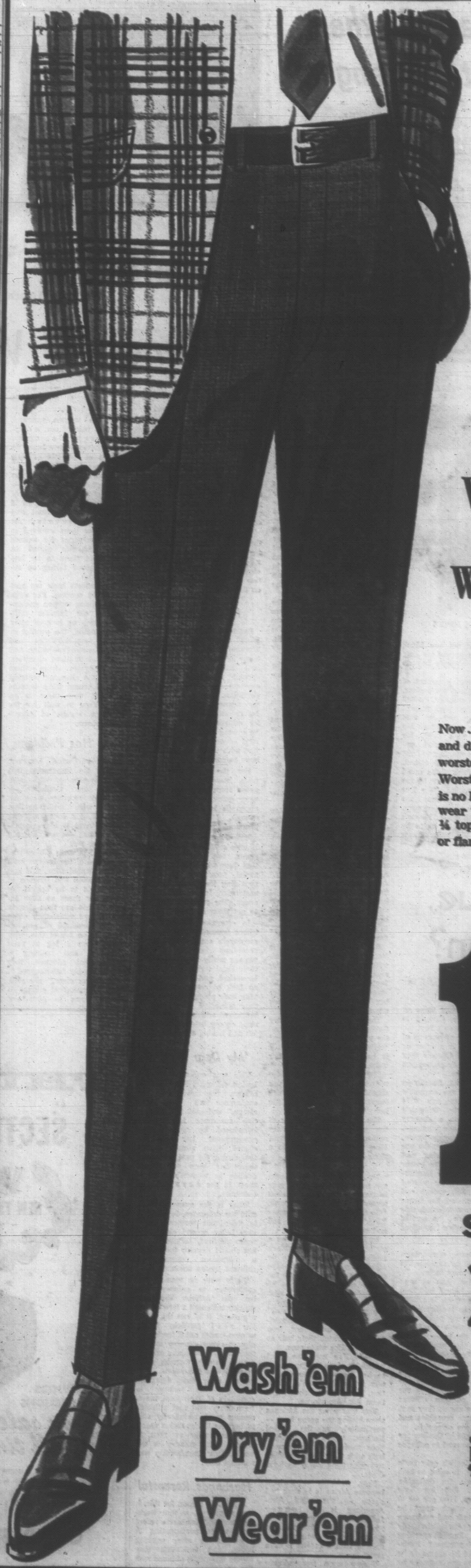

Woodward's
3-DAY SALE
Washable Koratron* Permanent Press Wool Worsted Blend
SLACKS
Now . . . the dress slacks you can automatic machine wash and dry . . . and never need press. The secret is a 2-ply worsted blend of 50% Fortrel, 25% Viscose and 25% Wool Worsted in "Four Season" weight weave. Dry cleaning is no longer necessary . . . simply machine wash, dry and wear them. Finely tailored with plain front, belt loops, ¼ top pockets and harmony trim. Choose from hopsack or flannel in grey, brown or green. Waist sizes: 30 to 40.
SALE PRICE
12.88
SAVE MORE, BUY
2 FOR 24.00
Woodward's Men's Shop, Main Floor
Wash 'em
Dry 'em
Wear 'em
KORATRON
Pat Parker
Woodward's Mayfair Phone 386-3322, Cobble Hill, Duncan, Ganges, Gulf Islands, Jordan River, Port Renfrew, Zenith 6344 (Toll Free). Store hours: 9:30 a.m. to 6 p.m. Evening shopping Thursdays and Fridays 'til 9. Closed Mondays.

Uvic Group Starts Drive Against CUS

By BOB MITCHELL
Uvic Correspondent

Copies of a petition urging that the University of Victoria withdraw from the Canadian Union of Students have been posted around the Gordon Head campus.

"The petition is part of a move by members of the student representative assembly to prevent allotment of $5,000 in CUS membership fees at the Alma Mater Society budget meeting Sunday.

While the petition does not specify reasons for pulling out of the national union, student leaders favoring CUS withdrawal were confident Tuesday they would reach their goal of 1,000 signatures.

The petition urges students to confront AMS leaders at a special speakeasy scheduled for noon today to demand immediate withdrawal from the Ottawa-based union.

REFERENDUM ASKED

During debate one month ago, members of the student assembly had called for a referendum on the issue to be held in February.

However, concensus of the petition backers now is that money ordinarily destined for Ottawa is urgently needed to beef up programs already under way at Victoria.

Student president Frank Frketich said he thought the petition was "very unfortunate."

"I hope nothing comes of it," he said.

"It just registers a protest and indicates a lot of people are unhappy with the present situation, but we already know that; that's why there's a referendum in February."

Mr. Frketich said if the petitioners get their 1,000 names the referendum will have to be held immediately.

TOTAL BREAKUP

He said Uvic should stay in CUS "at least for this year anyway" because he anticipates a total breakup of the national organization within the coming year.

"I think there may not be any CUS by next spring anyway, so I don't think it matters that much," he said.

The withdrawal advocates want out now, though, and their main argument is based on simple economics.

Student Union building director Jim Bennett said he feels many of the CUS programs, such as student loans, reduced air fares, life insurance and low-cost housing are worthwhile, but not worth $5,000.

"I'd go along with something like $1,000," he added.

'FAR, FAR LEFT'

Activities co-ordinator Paul Watson earlier this year urged withdrawal from CUS on grounds that it was "far, far left," but he also contends tangible returns from the body that currently groups a majority of Canadian universities do not justify the expense of membership.

Disenchantment with the Canadian Union of Students is growing by leaps and bounds, as universities across the country hold referendums to decide whether to stay or pull out.

Last year the politically conservative University of Alberta at Edmonton was alone in rejecting a seat in CUS.

But following the national congress at Guelph last August, disapproval of the CUS political stance was voiced at several schools in Ontario.

NLF SUPPORT

Students at Waterloo and Windsor have already voted to reject their membership, while referendums are pending at Sudbury, Guelph and London.

Main reason behind the Ontario withdrawals is disagreement with several resolutions passed during the controversial August meeting, notably a pledge of support for the National Liberation Front and an outright condemnation of the capitalist system.

Students at Burnaby's Simon Fraser University vote Thursday and Friday in a CUS referendum, but there, as at Uvic, the main question is one of money, not political stances.

AMS treasurer Dan Gerwing says the extra $5,000 are desperately needed to cover an operating deficit of some $4,000 left over from last year's expenses.

BIGGEST CUTBACK

Mr. Gerwing earlier this week brought out a preliminary departmental breakdown of the upcoming budget that indicated original requests had to be slashed by anywhere from 10 to 50 per cent to bring their total within the $80,000 available AMS revenue.

Biggest cutback was in the athletics department. A $26,000 request was knocked back to $17,000.

The treasurer said he regretted having to deal athletics a financial blow.

"We slashed budgets where we thought they were frivolous," he said. "but the athletics' request was actually the bare minimum of what they needed."

He pointed out the athletics budget as it now stands is increased by 30 per cent over last year, but added Uvic teams need extra money to participate in the Western Canadian Inter-Collegiate Athletic Association.

Woodward's

SALE

BUY BY THE BOX

WOODPRESS
Permanent Press
Polyester Cotton
DRESS SHIRTS

Extraordinary savings on de luxe quality shirts in a choice of Oxford cloth or broadcloth in 65% polyester and 35% cotton . . . a fabric that washes with care and needs little or no ironing. Tailored with care in newest styles . . . regular or button-down collar, buttoned or convertible cuffs. White or blue. 14½-17. Stock up by the BOXFUL of four . . . buy for gift-time too!

SALE PRICE
4 FOR 14.00
each 3.99

Woodward's Men's Shops, Main Floor

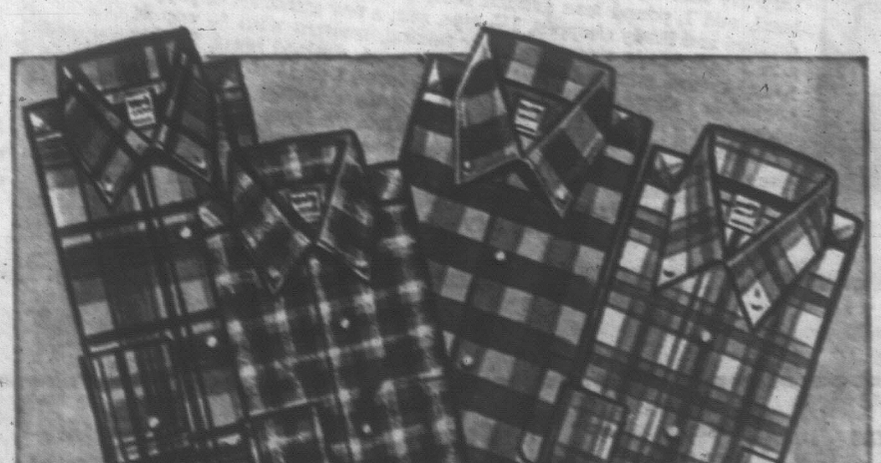

Woodpress Sport Shirts

Another great value for men! Long-sleeved sport shirts in easy-care 65% Polyester, 35% cotton. Plains or checks . . . blues, browns, rusts, gold and others. S.M.L.XL.

SALE PRICE, each

3.99 or 4 for 14.00

Woodward's Men's Shops, Main Floor

WOODPRESS BOYS'
Dress Shirts

Finely textured dress shirts in 65% Polyester, 35% cotton, with a permanent press finish for ease of care. Styled with button-down collar, convertible cuffs. White or blue. 8 to 16. Stock up! Buy for gift-time too!

SALE PRICE, each

2.29 or 2 for 4.40

Woodward's Mayfair Phone 386-3322; Cobble Hill, Duncan, Ganges, Gulf Islands, Jordan River, Port Renfrew, Zenith 6544 (Toll Free).
Store hours: 9:30 a.m. to 6 p.m. Evening shopping Thursdays and Fridays 'til 9. Closed Mondays.

Woodward's

Store Hours

Shop Tuesday, Wednesday and Saturday, 9:30 to 6 p.m.
Thursday and Friday 9:30 a.m. to 9 p.m.

Prices effective October 24, 25, 26.

Personal shopping only.
We reserve the right to limit quantities.

Stuffed Celery Delights

Fill crisp celery stalks, 2" to 3" long, with any of fillings below; refrigerate until served. Or stuff long, wide celery stalks; refrigerate. To serve, cut celery into bite-size pieces.

Fillings

Pickle-Sardine Mix—Mix one tiny grated onion, one tbsp. lemon juice, two tbsps. mayonnaise, two tbsps. chopped pickle, pinch of salt, half cup mashed canned sardines (without oil).

Red and White Mix—One tbsp. minced onion, five minced radishes, half tsp. salt, ⅛ tsp. pepper and one cup cottage cheese.

Champignons Grilles

(Broiled Mushrooms)

Fresh mushroom caps of the size and in the quantity desired, melted butter, salt, freshly-ground black pepper, small toast rounds (optional), soft butter, lemon juice.

Preheat the broiler. Paint each mushroom cap with melted butter, using a pastry brush. In a well-buttered, shallow baking dish arrange the caps side by side and hollow side up. After seasoning them lightly with salt and pepper, broil them for five minutes or until they are lightly browned and tender when pierced with the tip of a sharp knife. If desired, arrange them on a heated platter with toast rounds. With a bit of soft butter and sprinkle each cap with a few drops of lemon juice, dot the tops and serve.

Beef steak In Red Wine

Place 2-lb., 1½" thick sirloin steak, cut in strips 3" to 4" long and 1" wide, in a hot Dutch oven. Quickly brown strips on each side and push them to one side of pan and pour in ¼ cup water. Stir well to loosen brown bits. Add ½ tsp. Worcestershire, ¼ tsp. paprika, ¼ tsp. pepper, 2 tsps. salt, 1 tbsp. capers, ½ cup claret or Burgundy, 8 to 10 very small white onions and one bay leaf. Cover Dutch oven and cook over low heat 20 minutes, or until meat is tender. Sprinkle with snipped parsley. This makes four servings.

Entertaining Ideas

Whether you want to add glamour to your own family's Sunday dinner or go all out for an exotic dinner party, you'll find all the "fixin's" . . . and the ideas at Woodward's this week. We are featuring many of the foods from our specialty wall that in themselves add variety to any menu. When you're at Woodward's this week look for the special displays and recipe sheets that will give you lots of entertaining ideas.

WADO RAMEN
Noodles With soup stock. 2.8-oz. pkts. — **3 for 35¢**

LEDO
Pickled Figs Sweet 'n' Sour flavour, use for garnishing meat. 13½-oz. tin — **99¢**

JACOB
Chocolate Biscuits Club, Golf or Orange. 5-oz. Package of 6 — **3 for 89¢**

WING
Coconut Chips Serve with cocktails. 4-oz. tin — **59¢**

TELMA
Soups Peas, Asparagus, Mushroom or Onion — **2 pkts. 69¢**

GUNKEL
Herring Fillets In Cream, Mustard, Lemon and other sauces. 6½-oz. tins — **2 for 65¢**

TONG HSING PEELED
Asparagus Spears 15-oz. tin — **79¢**

PROBA
Whole Carrots Extra tiny. 15-oz. tins — **2 for 89¢**

PLUMROSE
Cocktail Sausages 8-oz. jar — **79¢**

RIBENA
Black Currant Drink 11½-oz. bottle — **79¢**

ELSENHAM
Preserves Apricot, Gooseberry and Greengage. 12-oz. jar — **65¢**

PUMPHREY RAINBOW TINTED
Sugar Crystals 1-lb. pkt. — **2 for 69¢**

WOOD
Cocktail Picks Hand-carved. Pkt. of 12 — **2 for 29¢**

KUHNE
Pickled Onions 13-oz. jar — **59¢**

ALIANE
Sardines Boneless and skinless. 3¾-oz. tins — **2 for 65¢**

BAYERNWALD
Raspberry Syrup 12-oz. bottles — **79¢**

FYENS LUMPFISH
Caviar 3¼-oz. jar — **79¢**

SCOTT'S
Orange Curd 12-oz. jar — **39¢**

LUSTY REAL
Turtle Soup 15-oz. tin — **95¢**

LUSTY
Lobster Soup 15-oz. tin — **79¢**

ASSORTED JAPANESE
Rice Crackers 4-oz. pkt. — **33¢**

FRITSCH ALSATIAN
Liver Puree 4⅝-oz. tin — **49¢**

ILIMA
Macadamia Nuts 5-oz. tin — **1.39**

MAGGI
Seasoning Livens up food flavour. 6⅞-oz. bottle — **79¢**

BONNALS & FILS
Grenadine Syrup 16-oz. bottle — **99¢**

LA ROSE
Anchovy Fillets Flat or rolled with capers or pimento. 2-oz. tins — **2 for 49¢**

SHARWOOD GREEN LABEL
Chutney Sauce 8-oz. bottle — **39¢**

WOODWARD'S SUPREME
Mushrooms Seasoned and baked. 4-oz. tin — **2 for 69¢**

BORAL & SEN INDIAN
Chutneys Nine varieties, pint bottle — **85¢**

Swedish Meat Patties

Melt 1 tbsp. of butter in a small pan. After the foam subsides, add 2 tbsps. finely-chopped onions and cook for 2 or 3 minutes, or until they are soft and transparent but not brown. Scrape into a large bowl, add 1 pound lean ground beef, 4 egg yolks; 1 tbsp. capers, drained and finely chopped, 1½ tsps. salt, a few grindings of pepper and 2 tsps. white vinegar. After mixing, moisten with ½ cup of heavy cream, stir in ¼ cup finely chopped, drained beets, freshly cooked or canned. Shape the mixture into 12 or 14 round patties, about 2 to 3 inches in diameter. Heat 2 tbsps. butter and 2 tbsps. vegetable oil in a heavy, large skillet. When the foam subsides, add the patties, 3 or 4 at a time, and cook over moderately high heat for 5 to 6 minutes on each side, or until they are a deep brown. These spicy hamburgers are frequently served with a fried egg set atop each, in which case they are made larger and thicker.

Culinary Capers

Thursday at 12:30 p.m. on CHAN 8 and CHEK 6 TV.

The Culinary Capers Recipe Sheets are available at Woodward's Food Floors.

PEPSODENT **Tooth Paste** Family-size tube — **95¢**

SUNRAY **Small Shrimp** 4½-oz. tin — **49¢**

DELTA **Long Grain Rice** 2-lb. box — **45¢**

SNACKERY **Frozen Pizzas** Cheese, Pepperoni, Mushroom, 10-inch — **79¢**

WOODWARD'S SPECIAL BLEND **Coffee** 1-lb. bag — **69¢**

PLANTERS **Cocktail Peanuts** 13¼-oz. tin — **79¢**

DOMESTIC **Cooking Oil** 16-oz. plastic — **45¢**

SARA LEE **Butter Krust Pies** Cherry, blueberry, 24-oz. — **85¢**

SWIFT'S **Wieners and Beans** 24-oz. tin — **55¢**

BLUE MOUNTAIN **Pineapple** Sliced, Crushed, Tidbits 14-oz. tin — **19¢**

BYE THE SEA **Chunk Tuna** 6-oz. tin — **29¢**

WOODWARD'S **Rich Mincemeat** 23-oz. jar — **49¢**

LIBBY'S STUFFED **Manzanilla Olives** Loose pack. 12-oz. jar — **59¢**

PLANTERS DRY ROASTED **Cashews** 8¾-oz. jar — **1.29**

WOODWARD'S **Salad Dressing** 32-oz. jar — **55¢**

McCAIN'S FROZEN SHOESTRING **Potatoes** 2-lb. bag — **45¢**

in tune with Fall Festivities

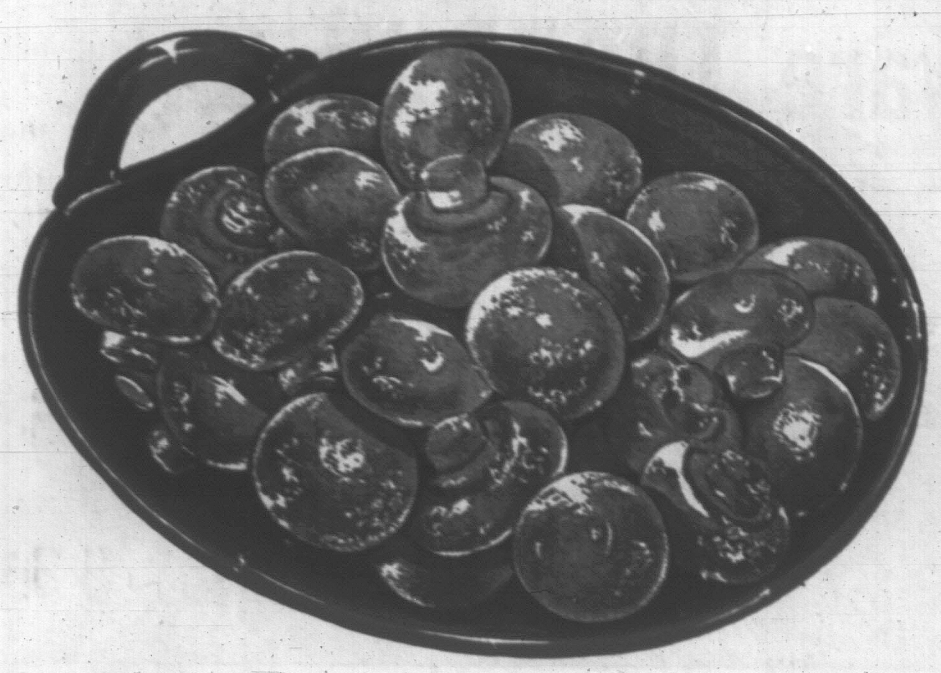

LOCAL GROWN, FRESH DAILY
Mushrooms Creamy white, clean morsels, combine with many foods; a delicious flavour, they enhance any dish ..... lb. 65¢

AUSTRALIAN MANDARIN
Oranges Ellendale variety; easy to peel and section ..... lb. 29¢

B.C. No. 1 GROWN
Savoy Cabbage Try them in cabbage rolls ..... 19¢

LOCAL GROWN
Pumpkin Jack O' Lanterns. Large, medium, small sizes. Full colour, lb. ..... 1¢

LOCAL GROWN
Bunch Beets or Carrots Picked fresh daily ..... 2 for 25¢

CALIFORNIA NO. 1
Green Beans Tender. They snap with freshness, lb. ..... 29¢

CALIFORNIA NO. 1
Tomatoes Firm, red, ripe. Frying or stewing. 2¼-lb. prepackaged tray 39¢

OKANAGAN (COMMERCIAL GRADE)
McIntosh Apples Canada's All-Purpose Apple 6 lbs. 99¢

GOLDEN RIPE
Bananas A favorite with all the children ..... 2 lbs. 25¢

GRAIN-FED ALBERTA BEEF
Steaks Club or Sirloin. Canada Choice and Good lb. 1.09

MINCED
Round Steak Canada Choice and Good lb. 89¢

GRAIN-FED ALBERTA PORK
Boston Butts ..... lb. 59¢

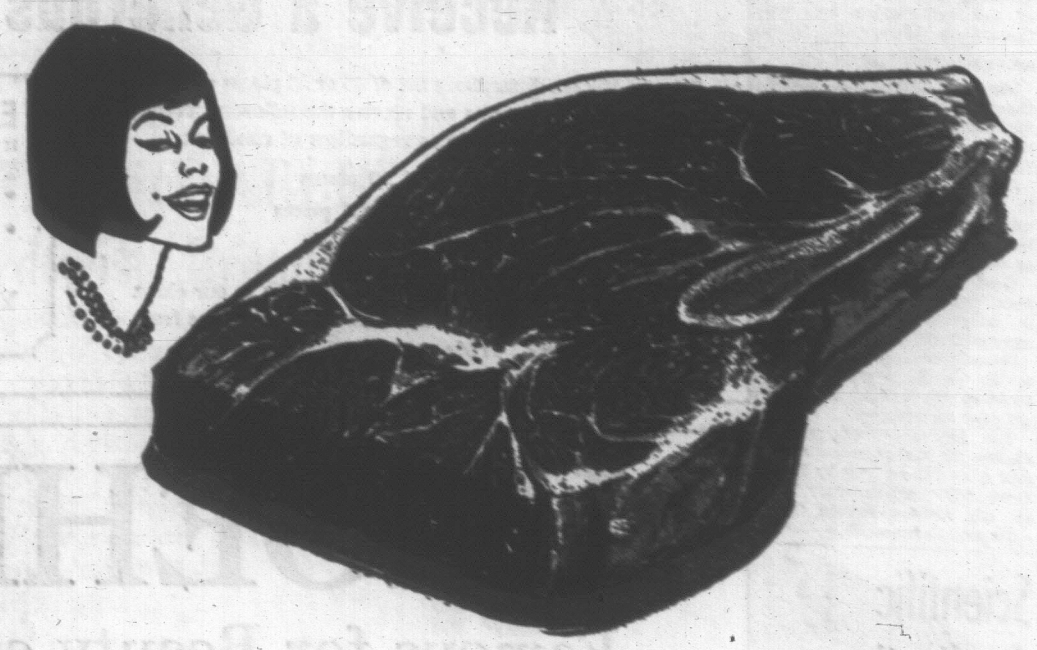

ALL DARK MEAT
Turkey Drumsticks lb. ..... 35¢

DEVON BRAND
Side Bacon Pieces Half or End cuts, lb. ..... 59¢

SLICED
Young Beef Liver Serve with bacon, lb. ..... 59¢

FRESH
Sole Fillets lb. ..... 59¢

CURRIED
Chicken Wings 1-lb. pkg., each ..... 65¢

HEAT AND SERVE
Cabbage Rolls ..... 2 for 49¢

MELTON MOWBRAY
Pork Pies 1-lb. size. Each ..... 85¢

HEAT AND SERVE
Macaroni and Cheese lb. ..... 39¢

WOODWARD'S OWN
Rum Custard Layer
Tender Sponge Cake rum creme iced
each 79¢

WOODWARD'S OWN
Soft Dinner Rolls
Serve warm for extra flavour
doz. 39¢

QUICK COOKING
Quaker Oats 5-lb. bag or Instant 72-oz. bag ..... 75¢

AYLMER CHOICE
Tomatoes 28-oz. tins ..... 2 for 65¢

AYLMER FANCY BARTLETT
Pears, Halves 14-oz. tins ..... 2 for 49¢

AYLMER FANCY
Cream Corn 14-oz. tins 2 for 39¢

SWIFT'S PREM
Luncheon Meat 12-oz. tins ..... 2 for 89¢

WOODWARD'S FANCY SUPREME
Pears or Apricots 28-oz. tins 39¢

PEEK FREAN
Cream Biscuits Assorted Varieties; 8-oz. pkts. ..... 3 for 89¢

Not Specials—Just Everyday Low Prices

MIRACLE WHIP
Salad Dressing 32-oz. jar ..... 59¢

SALADA ORANGE PEKOE
Tea Bags 120s 1.59

HUSKY
Pet Food 15-oz tins ..... 10¢

ROVER
Pet Food 15-oz. tin ..... 10¢

QUAKER
Instant Oats 44-oz. pkt. ..... 55¢

NABISCO
Shredded Wheat 18s ..... 41¢

QUAKER CEREAL
Cap'n Crunch 11½-oz. pkt. ..... 43¢

SHASTA CANNED
Soft Drinks 10-oz. tins ..... 12 for 95¢

CAMPBELL'S SOUP
Cream of Mushroom 10-oz. tin ..... 19¢

CAMPBELL'S SOUP
Cream of Chicken 10-oz. tin ..... 19¢

AYLMER TOMATO OR
Vegetable Soup 10-oz. tins ..... 2 for 25¢

MAXWELL HOUSE
Instant Coffee 10-oz. jar 1.53

JEWEL
Shortening 3 lbs. 1.09

FLEISCHMANN'S
Yeast Three envelopes ..... 18¢

ROBIN HOOD, PURITY, 5 ROSES
Flour 10-lb. bag 1.09

PARKAY
Margarine 3-lb. pkt. ..... 99¢

Candy Dept.

Halloween Treats

Be prepared on October 31st by stocking up now with plenty of Halloween treats to surprise your "spooky and haunted visitors."

McCORMICK'S HALLOWEEN
Kisses Lb. ..... 39¢

ALL POPULAR BRANDS
Chocolate Bars 16 6c bars ..... 89¢

HALLOWEEN
Variety Mix Lb. ..... 49¢

HALLOWEEN WITCH
Party Crackers 6 in a box 2.00

AYLMER
Cut Wax Beans Fancy; 14-oz. tins 2 for 43¢

QUAKER
Corn Flakes 18-oz. box ..... 39¢

SWIFT'S
Corned Beef 16-oz. tin ..... 63¢

MAXIM FREEZE DRIED
Instant Coffee 4-oz. jar 1.00
8-oz. jar 1.79

KRAFT INDIVIDUAL
Cheese Slices 8-oz. pkt. ..... 42¢

PILLSBURY BUTTER CREAM
Cake Mixes 17½-oz. pkts. ..... 3 for 1.00

3 MINUTE
Popping Corn 1-lb. bag.. 2 for 39¢

OLD DUTCH
Potato Chips 9-oz. box ..... 39¢

TREND LIQUID
Detergent 32-oz. plastic ..... 73¢

DUTCH
Cleanser 21-oz. pkts. 2 for 69¢

SWEETHEART
Bar Soap Regular size; assorted colours. 4 bars 45¢

AYLMER
Fancy Peas 14-oz. tins 2 for 39¢

Woodward's

Prices effective October 24, 25, 26. Personal shopping only. We reserve the right to limit quantities.

New Delays Hit Mercy Flights

OTTAWA (CP) — The first Canadian transport plane assigned to mercy flights for victims of Nigeria's civil war arrived on the African scene 10 days ago. But no relief runs have yet been made.

External Affairs Minister Mitchell Sharp told the Commons Tuesday that clearance has not yet been obtained from Biafra and Equatorial Guinea for flights from Fernando Po, the Guinean island off the coast of Nigeria, into the secessionist territory.

The Guinean officials empowered to grant clearance cannot be located, Mr. Sharp said.

And he added that mercy flights cannot yet be made within Nigerian-held territory because of difficulties with forward airfields.

The Opposition again belabored the government for the delay in relief flights.

One Hercules is at Lagos, Nigeria's capital. The second is on Ascension Island in mid-Atlantic and the third at Recife, Brazil.

Meanwhile, the Commons external affairs committee is scheduled to complete today 2½ weeks of hearings on the needs of the war victims and how Canada can help provide relief.

GENERAL TESTIFIES

Maj.-Gen. William A. Milroy, Canada's representative on the four-nation observer team in Nigeria, testified for 4½ hours Tuesday.

Gen. Milroy arrived Sept. 27 in Nigeria, which invited Canada, Britain, Sweden and Poland to send observers to check on charges of genocide.

Gen. Milroy said the team feels "very strongly" that there is no evidence of genocide against the Ibos of Biafra.

He said the Nigerians seemed to be doing everything they could to provide food and medical care for refugees.

The general would not be shaken in this assertion under stiff questioning by David Lewis, NDP parliamentary leader, and Andrew Brewin (NDP —Toronto Greenwood).

Scientific Application 'Unbalanced'

OTTAWA (CP) — Application and use of science in Canada "is alarmingly unbalanced" and threatens economic potential 20 or 30 years from now, the National Research Council said today.

In a brief to the Senate science policy inquiry, NRC urged much greater commitment to new technology in areas selected for special support and encouragement on a priority basis.

"Possible areas which should be considered include transportation, telecommunications, building materials and building technology, environmental pollution, metal physics and metallurgy, marine sciences, food technology, energy and power technology, northern development and specialized computer technology."

The committee was to hear testimony from NRC President Dr. W. G. Schneider, Dr. K. F. Tupper, scientific vice-president; Professor Louis-Philippe Bonneau, Laval University's vice-dean and a member of the council; Dr. W. H. Gauvin, also a council member and manager of Noranda Research Centre, Pointe Claire, Que.; and Dr. A. Brewer Hunt, a council member.

MOMENTUM LACKING

The NRC brief said Canada has not achieved a sufficient footing of research and development in the industrial sector nor has existing research and development gained enough momentum to assure the future welfare of advanced industrial technology.

"Our present industrial climate, structure and resources are not sufficiently favorable to induce industry to undertake major long-range R and D programs."

Industrial research and development had concentrated mostly on short-range programs likely to produce immediate returns. Usually this effort was concerned with extending or elaborating existing technology rather than with developing promising and new technology.

While both kinds were essential, development of new technology is more likely to provide the challenging opportunities in industrial laboratories which will attract highly-gifted and creative scientists and engineers.

"Our deficiences in these respects today will increasingly compromise our economic potential 10 to 20 years from now."

More Have Jobs

VANCOUVER (CP) — The September employment picture in British Columbia brightened to the extent of 12,000 more workers employed than the same month last year. A total of 758,000 were employed in B.C. at the end of the month.

All Items Selling Thursday, Friday, Saturday, While Quantities Last!

Receive a Generous Allowance on Your Old Dinnerware!

Select a Mikasa dinnerware set of 45 or 53 pieces or more, from our stock patterns and receive the following Trade-In Allowance on your dishes regardless of condition:

- 50c per piece on the first 10 pieces
- 10c per piece on any additional pieces
- Maximum trade-in, 100 pieces.

Choose from any Mikasa pattern on display in our china departments. Listed are only a few of the patterns from our regular stock. Trade-up now!

EXAMPLE:
If you trade-in 48 pieces on a new 53-pce. set worth 36.95 your trade-in value would be calculated as follows:
- New 53-pce. set 36.95
- Your trade-in on first 10 pieces at 50c per piece 5.00
- Your trade-in on 38 pieces at 10c ea. 3.60
- Total trade-in 8.60

You pay only ..... 28.35 (plus tax)

Illustrated above, are only a few of the 45 and 53-pce. sets available in our Semi-porcelain patterns.

- "GREENBRIER", 53-pce. set 39.95
- "ARNO", 45-pce. set 39.95
- "SLEEPY HOLLOW", 53-pce. set 39.95
- "SUNSHINE", 53-pce. set 39.95
- "SUMAY", 53-pce. set 49.95
- "FLORA", 45-pce. set 39.95
- "GLEN OAKS", 53-pce. set 49.95

Woodward's Chinaware, Main Floor

"KROEHLER" Chair Sale

Famous for Beauty and Comfort . . . 3 Big-Value Groups!

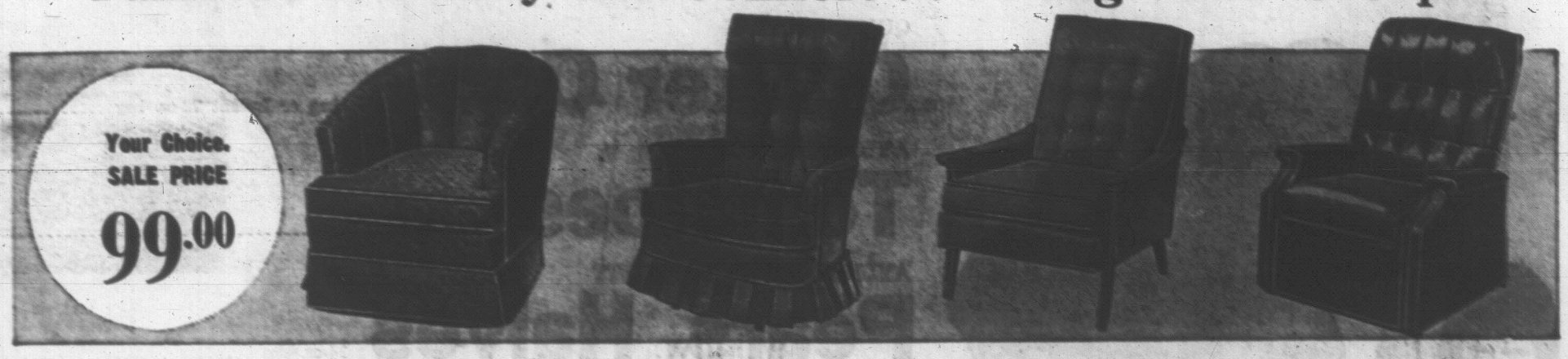

Group I . . .

Lounge Chair — Tub style, tufted button back, matelasse cover in bronze green, marine blue, bronze.

Hi-Back Rocker — Attached button back, reversible foam seat cushion. Swivels on ball-bearing base. Tweed covers in ginger, tangerine, marine.

Occasional Chair — Attached button pillow back, reversible seat cushion. Tweed cover in blue, russet, avocado, gold.

Relaxer Chair — Buttoned concave pull-over top and biscuit tufted high back, foam padded foot rest. Vinyl covers in gold, avocado, chestnut.

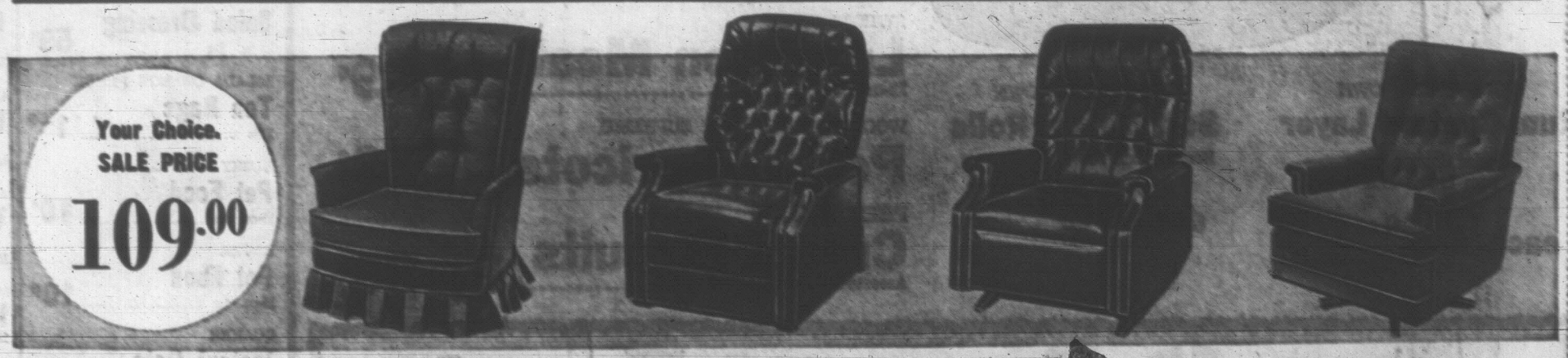

Group II . . .

Hi-back Rocker — Reversible seat cushion, swivel base, box pleated flounce. Matelasse covers in decorator colours.

Hi-back Relaxer — Deep diamond-tufted foam back, reinforced vinyl cover in brown, avocado or oxblood.

Rocker-Relaxer — Button biscuit tufted back, foam-padded footrest. Vinyl cover in avocado, walnut or black.

Swivel Rocker — Diamond-tufted foam pillow back, reversible foam seat cushion, foam padded arms. Blended wool textured wool covers.

Group III . . .

Relaxer Chair — Luxurious tufted foam attached back, foam cushioned arms, reinforced vinyl covers, assorted colours.

TV-o-Matic Rocker — Diamond-tufted foam back, walnut finish platform, vinyl covers in chestnut, palamino or gold.

Hi-back Relaxer — Zippered cushion of Luxi-foam, diamond-tufted back. Tweed covers in avocado, ginger, russet, marine.

Swivel Rocker — Colonial style with covers in char-brown tweed with patchwork. Foam seat cushion.

Woodward's Furniture, Second Floor

Woodward's Mayfair Phone 386-3322; Cobble Hill, Duncan, Ganges, Gulf Islands, Jordan River, Port Renfrew, Zenith 6544 (Toll Free).
Store hours: 9:30 a.m. to 6 p.m. Evening shopping Thursdays and Fridays 'til 9. Closed Mondays.

Woodward's Broadloom Week

Wall-to-wall Luxury for Christmas can be yours for less when you shop at Woodward's . . . You can get more than beauty in every carpet during this great event. If you require wall-to-wall or room size rugs, now is the time to buy at these low sale prices!

Woodward's "MONARCH" Wool Hardtwist Broadloam

Exclusive to Woodward's . . . the low, low price brings this luxury broadloom within easy reach of the average budget. Featuring:

- Pure Wool Pile
- Extra long, extra close, tightly twisted yarn
- Durable hardtwist Wilton weave
- Crush resistant
- Soil resistant
- Easy to maintain
- Beautiful choice of colours include: gold, avocado, nutmeg, green, red, deep blue, tango, golden bronze, deep moss, copper, desert beige, golden moss.

Approx. 9 ft. and 12 ft. wide.
SALE PRICE, sq. yd. **13.98**

Convenient Credit Terms

Woodward's "BALMORAL" Shag Broadloom

The civilized shag for those who think young! Featuring:

- Heat set twisted nylon pile to form a pleasing shag effect
- Crushing no longer a problem
- Easy to vacuum
- Non-pilling
- Soil resistant
- Long wearing
- Double jute backing for stability
- Choice of beautiful shades of white magic, holiday red, harvest orange, peacock blue, autumn gold, golden bronze, avocado gold, laurel green, champagne.

Approx. 12 ft. wide.
SALE PRICE, sq. yd. -- **8.98**

Convenient Credit Terms

Woodward's "ELEGANCE" Kodel Pile Broadloam

The new Kodel* fibre sets a new standard in luxury, when woven into Woodward's "Elegance" design. Kodel broadloom means:

- Better pile recovery
- Mothproof
- Non-allergc
- Very easy to clean and maintain
- Double jute back for years of satisfactory wear.
- Choice of colours include: Ember, celadon, sand, antique bronze, red, olive green, antique gold, moss, mocha, blue sapphire,

Approx. 12 ft. wide.
SALE PRICE sq. yd, ... **10.48**

Convenient Credit Terms

Woodward's "VICEROY" Nylon Broadloom

Carpet those bare floors in your home with this low priced carpet exclusive to Woodward's. A nylon broadloom, "Viceroy" features:

- High-low loop design
- Continuous filament to prevent pilling
- Safety web back for extra stability
- Mothproof
- Non-allergenic
- The wide colour range includes: Blue, moss green, light gold, bronze, green, moss gold, deep gold, burnt orange, light beige, coffee and red.

Approx. 12 ft. wide.
SALE PRICE, sq. yd. -- -- **4.98**

Convenient Credit Terms

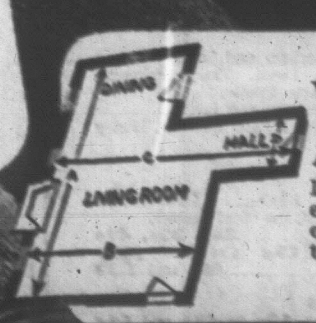

WOODWARD'S HOME APPOINTMENT SERVICE

If you're unable to come in and see our large selection, have an experienced Woodward representative call with samples. He will be pleased to offer advice and suggestions, give an estimate and help with the selection of carpeting for your home. Phone Woodward's carpet department.

Woodward's Floor Coverings, Second Floor

Woodward's Mayfair Phone 386-3322; Cobble Hill, Duncan, Ganges, Gulf Islands, Jordan River, Port Renfrew, Zenith 6544 (Toll Free).
Store hours: 9:30 a.m. to 6 p.m. Evening shopping Thursdays and Fridays 'til 9. Closed Mondays.

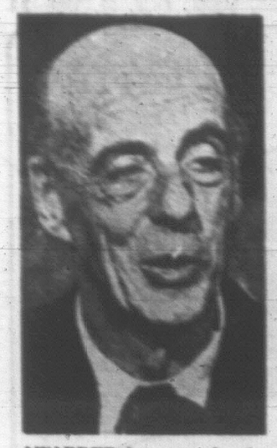

AWARDED honorary freedom of his home Portsmouth port Monday was Sir Alec Rose, who earlier this year completed a single-handed voyage around the world. "All this excitement is worse than some of the bad moments I've had at sea," he remarked.

Apartment Plans Dropped

Saanich plans for development of the municipally-owned Lambrick Estate at Gordon Head have been changed to drop 14.06 acres which had been set aside for apartment use.

The new plan, submitted to Saanich lands and planning committee Tuesday night, was received as information with no formal action taken.

The first plan of one month ago showed a school site of 10.4 acres, a park of 13.25 acres, a community centre of 2.84 acres, and three apartment sites — of 3.54 acres, 4.45 acres and 6.67 acres.

Several individual members of council, and especially some residents in the area, made known their objections to having apartments — or at least that amount of apartments — on the Lambrick Estate.

The new plan shows a junior community centre of 5.5 acres, park of 22.8 acres and a reserve for school expansion of 3.9 acres.

The school would be on the northwest side of the estate, the community centre on the southwest the park in the east and the school reserve in the north.

Saanich purchased the estate in 1965 for $250,000, with the last payment due in 1969, from the family of former Reeve A. G. Lambrick.

The estate lies within a slightly broader area bounded by Torquay, Kenmore, Tyndall and Feltham.

General support for the new plan, over the previous one, was voiced by Ald. William Campbell, Ald. Foster Isherwood and Ald. Leslie Passmore.

Saanich will build a $470,000 indoor swimming pool and community centre at the site. Architects have been hired and a special sub-committee is handling details.

Two Stamps Bring $380,000

NEW YORK (Reuters) — A New Orleans stamp collector Monday night purchased two of the world's rarest stamps for $380,000, more than twice the record price in any philatelic auction sale.

The two one-penny stamps were on an envelope written from Mauritius, an island in the Indian Ocean, to Bombay, India, in 1847. They were engraved with the words "post office" instead of "post paid" by a French jeweller in Mauritius who knew little English.

The purchaser of the envelope was Raymond H. Weill. The underbidder was A. Michael of Stanley Gibbons Ltd. of London, whose top bid was $370,000.

A spokesman for H. R. Harmer Inc., stamp auctioneers, sponsor of the auction, said the previous record sale was about $135,000 for a German stamp sold in Europe several years ago.

'Disqualify Ignorant Voters'

VANCOUVER (CP) — Psychiatric tests for politicians and disqualification of ignorant voters were two measures suggested by a political science professor last week as a partial solution to the "breakdown in the Simon Fraser University in suburban Burnaby made the suggestions during a lecture at the University of British Columbia.

"Why not have psychiatric tests for politicians when astronauts are forced to take them?" he asked.

"And why not bar a man from voting for a candidate he has never heard of or a referendum or bond issue he simply doesn't understand?"

Dr. McDermott said that frequent elections and popular vote counting were just idealized concepts of democracy and maintained that "the real power rests with a few top politicians and bureaucrats whose thinking is mostly unknown to the general public."

'Resignation Will Clarify Situation'

BURNABY (CP) — Dr. Kenneth Strand, acting president of Simon Fraser University, said Monday the resignation of SFU Chancellor Dr. Gordon Shrum as chairman of the SFU board of governors should improve the situation at the university.

Dr. Strand met with students Monday for an open question period. About 250 of the university's 5,400 students attended.

After saying he favored Dr. Shrum's resignation from the board chairmanship, Dr. Strand said he considered it important because the two positions held by Dr. Shrum, chancellor and board chairman, were different. One was honorary and one was administrative.

When Dr. Shrum made a statement, it was difficult to tell whether he was speaking in his honorary capacity, as chairman, or whether he was making an official statement.

"The separation of the two positions will clarify this situation," Dr. Strand said.

Far-Right Party Gains Toehold

BONN (Reuters) — The far-right National Democratic Party gained a toehold in local councils in three West German states without causing any major upset to the country's leading parties, election returns showed Monday.

Voting for district and local councils Sunay in the Saarland, Hesse and Baden-Wuerttemberg produced tough competition between the federal government coalition partners, the Christian Democrats and Social Democrats. The Christian Democrats made small gains.

NDP candidates won 5.2 per cent of the poll in both Saar and Hesse. In Baden-Wuerttemberg, incomplete results showed that the NPD had improved its results in the nine major towns.

Woodward's

Community Silverplate Introduces 'Tangier'

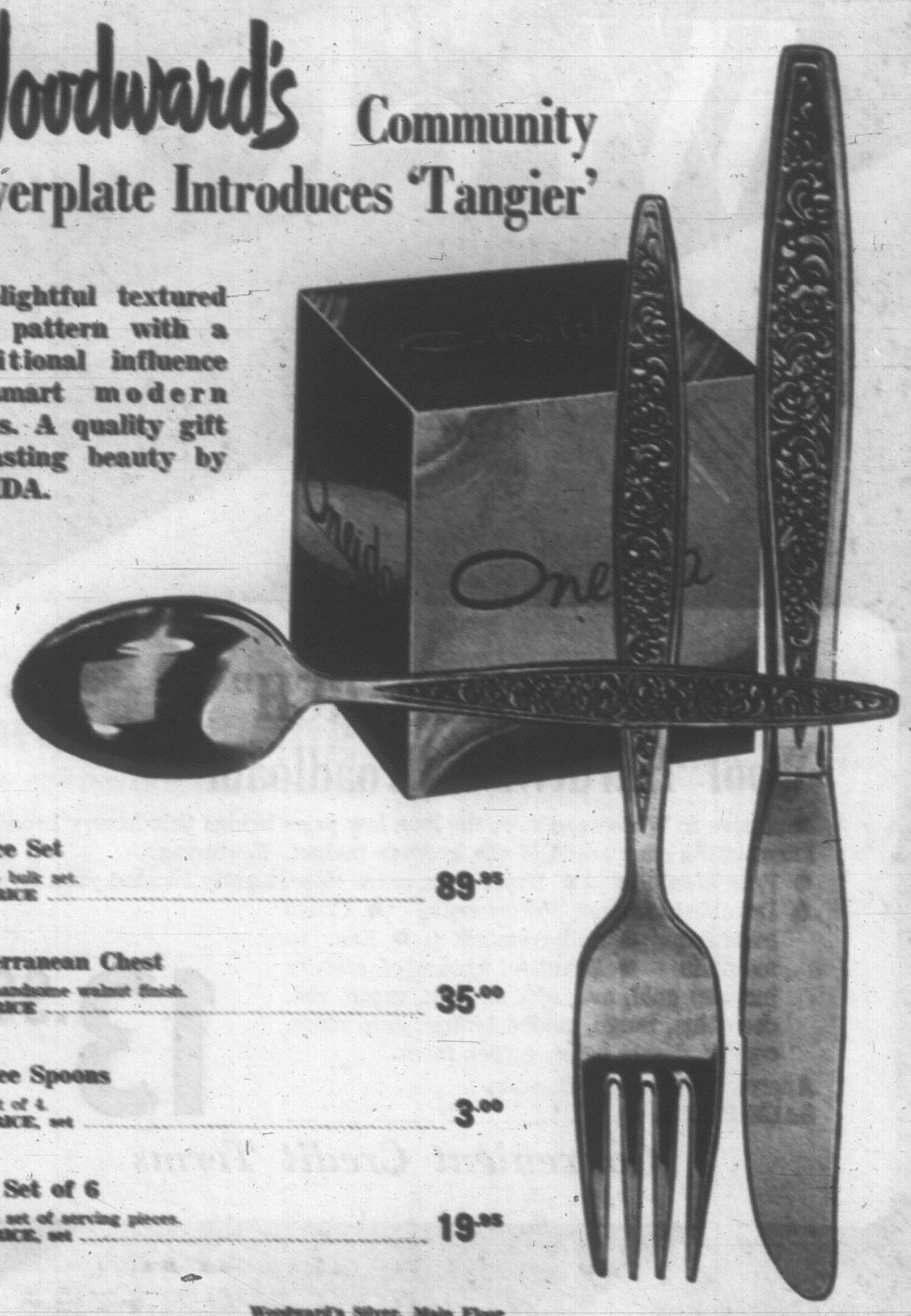

A delightful textured Rose pattern with a traditional influence on smart modern shapes. A quality gift of lasting beauty by ONEIDA.

40-Piece Set
Complete bulk set.
SALE PRICE 89.95

Mediterranean Chest
New in handsome walnut finish.
SALE PRICE 35.00

4 Coffee Spoons
Boxed set of 4.
SALE PRICE, set 3.00

Boxed Set of 6
Complete set of serving pieces.
SALE PRICE, set 19.95

Woodward's Silver, Main Floor

Woodward's

Top Quality Paints at Special low prices

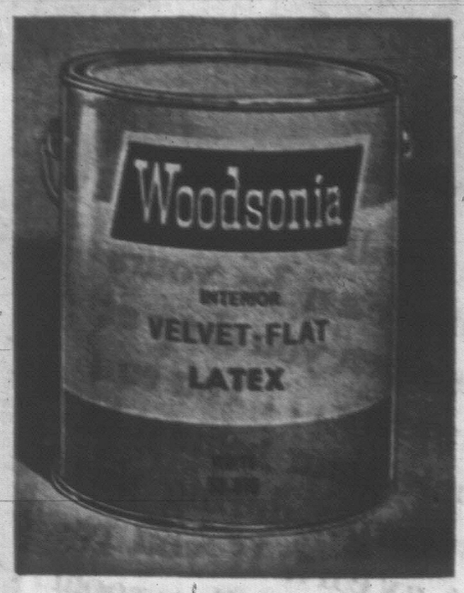

Woodsonia Paints Buy by the Gallon!

Paint made exclusively for Woodward's means top value for your money. Buy by the gallon and save!
- Interior flat and semi-gloss latex
- Interior semi-gloss enamel
- Interior cement latex paint
- Exterior oil and latex paint
- Interior and exterior porch enamel
- Exterior oil and latex paint
- Interior gloss and satin clear polyurethane
- Interior and exterior primers
- Sealers and undercoats.

Sale Price, gallon 6.29

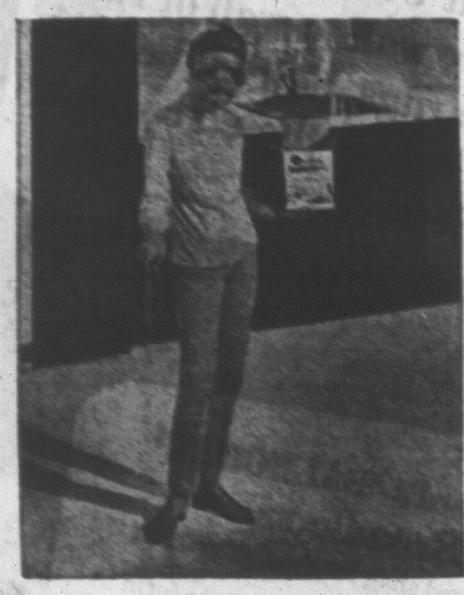

Flecto Seamless Permanent Flooring

Paint on a permanent floor that won't chip, crack, warp, stain or fade. Actually a laminated floor-combination of plastic flakes sealed between layers of plastic. Needs no waxing, resists dirt, remains crystal clear. No special tools required. In parchment, alabaster, sand, fern, mod, azure, sunflower, tropicana, mink, avocado. Approximately

Sq. Yd. 4.50

See demonstrations in all stores Fri., Oct. 25, 12:30 to 9 p.m. and Sat. Oct. 26, 9:30 to 6:00 p.m.

Woodward's Paints, Main Floor

BISSELL "Gemini" Sweeper

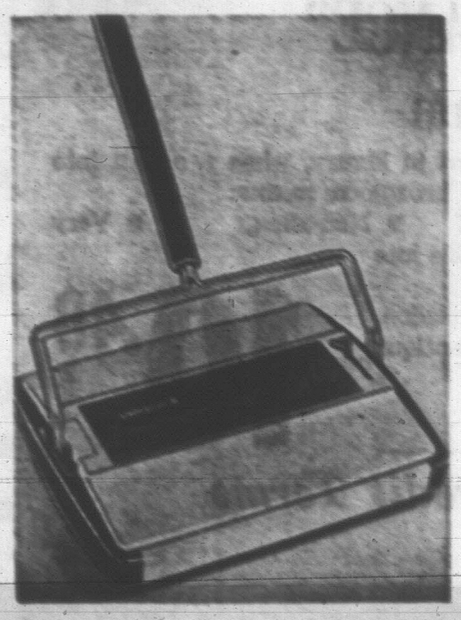

You saw it on TV! This remarkable sweeper not only sweeps carpets but it will sweep tile, wood, cement, linoleum as well. The custom "Gemini" has double brushes, two extra large dustpans that empty at the touch of a button.

Sale Price 17.99

Phone! Write! Shop in Person!

Woodward's Housewares, Main Floor

Prepare your car for winter . . . NOW!

Socket Set Makes Your Job Easier Anywhere

18-piece ½ drive Socket Set consists of: ● Ratchet ● Flex-bar ● Spark Plug Socket ● Extension Bar ● 14 Sockets (sizes ⅜ to ¾). Sale Price..... 17.88

Halloween Skulduggery

Flame Retardent Fabric Costumes
Group A. Fits ages 3 to 5.
Blue Fairy, Rabbit, Witch, Kitten, Pirates, Clown.
Group B. Small, medium and large.
Black Cat, Clown, Devil, Fairy Princess, Skeleton, Gypsy, Witch, Pirate.
Group C. Small, medium and large.
Tiger, Doctor Dolittle, Emma Fairfax, Honey Bunny.

Halloween Masks
Assorted eye masks. Each ..... 15¢ to 69¢
Children's assorted styles vinyl masks. Each ..... 29¢, 39¢, 49¢
Nosey Harry Mask ... 69¢ Cat Face ... 69¢
Adult masks ..... 98¢ and 1.39

Party Accessories
Party Hats ..... 10¢ to 49¢ and 69¢
Beards ..... 69¢ and 98¢ Wigs ..... 69¢
Make-up Kits ..... 39¢ and 69¢

Window and Recreation Decorations
Window Plaques. Each ..... 69¢
Large Inflatable Pumpkin, 18". Each ..... 49¢
Lampshade Pumpkins ..... 69¢ and 98¢
Pumpkin Carry-Alls ..... 29¢ and 56¢
Jointed Skeletons ..... 39¢
Novelties ..... 15¢
Large Trick or Treat Bags ..... 2 for 25¢
Shell Out Bags, 50 in pkg. ..... 29¢

Woodward's Stationery, Main Floor

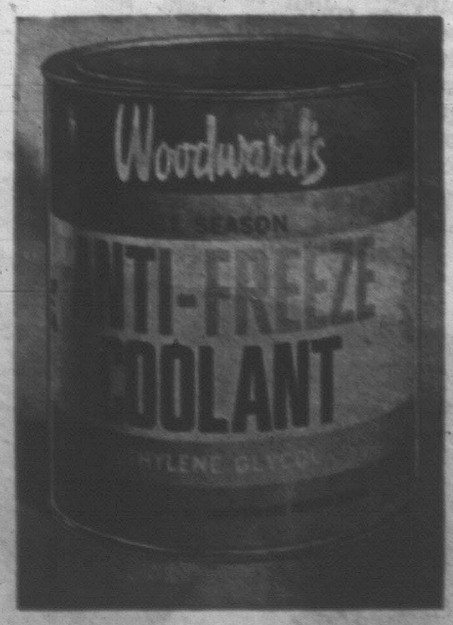

Woodward's "Anti-Freeze" and Coolant

A wise time to shop and save on your Anti-Freeze before the snow flies. Contains rust inhibitor. Ethylene Glycol base. Will not foam or evaporate.

Sale Price 2.99

Woodward's Auto Accessories and Service Centre, Main Floor

Woodward's Mayfair Phone 386-3322; Cobble Hill, Duncan, Ganges, Gulf Islands, Jordan River, Port Renfrew, Zenith 6544 (Toll Free).
Store Hours: 9:30 a.m. to 6 p.m. Evening shopping Thursdays 'til 9 p.m. Closed Mondays

Southam Buys Montreal Paper For $9 Million

MONTREAL (CP) — Southam Press Ltd. is purchasing The Gazette Printing Co. through an exchange of $3.7 million in cash and 200,000 shares of Southam Press, it was announced Tuesday.

The boards of the two companies said The Gazette, family-owned for almost 100 years, would retain responsibility for its editorial and news policies.

Southam Press shares closed on the Toronto Stock Exchange at $33.25 a share Tuesday, establishing the purchase price for The Gazette Printing Co. at over $9 million.

The Gazette Printing Co. operates a commercial printing business as well as the 140,000-circulation morning daily and The Lakeshore News and Chronicle. Officers of the company would remain unchanged, a front page statement in the newspaper said today.

"The Gazette editorial and news policies will continue to be the responsibility of the present publisher and his staff," the Gazette's statement said.

Charles H. Peters, president of The Gazette, said the transaction was the result of a study leading to the conclusion "that the longer term future of the family-owned business of medium size will be difficult."

"With the company in sound shape at present we decided to move for future security and progress."

Mr. Peters is the grandson of Richard White who, with his brother Thomas bought The Gazette in 1870. The English-language newspaper, now in its 128st year of publication, was founded as a bilingual newspaper during the period of the American revolutionary war.

The Gazette would continue to operate "as a separate entity with its own president and board of directors and with its two divisions — newspaper publishing and job printing."

Details of the agreement would be completed by the end of the year.

UP, UP, AND INTO PLACE goes the first wall section of a new Alcock, Downing & Wright wholesale plumbing warehouse under construction on Garbally Road. The 8,000-square-foot $60,000 building will be ready for occupation in December. "Building with pre-cast concrete is fast and economical," said local manager John Bergin. "This is the second new warehouse of the type designed and built by the company. The entire design is geared to provide speedy access and egress for our customers to whom, with labor costs so high, time r uns a great deal of money." No date has been set for the official opening but Mr. Bergin said company president Jim Alexander would be on hand to cut the ribbon in December.

Department Store Techniques in Flux

Special to the Times

MONTREAL — Direct factory-to-customer shipment of merchandise bought at department stores will expand in the next decade, according to a T. Eaton Co. Ltd. executive.

Donald James Hudson, 38, merchandise manager for the 25 Ontario department stores of the Toronto-based company, said direct shipments will be one of several developments in retailing.

Others include charges for some deliveries, restrictions on others. Eaton's has been requesting customers to carry small packages for some time.

Department store operations will become more centralized and directed at a distance through market research, inventory control and computer techniques.

Service Declining

Mr. Hudson told the Canadian regional convening of the International Council of Shopping Centres that some department store service has been poor.

"Rising costs have placed tremendous pressure on retailers in the immediate past and service has suffered."

He said stores will try to improve it, not by hiring more staff, but by better deployment of sales staff. There will be a spread of self-service for goods that lend themselves to it and better personal service for items like clothing.

Retailers will be unable to handle all products on the market. "Retailers will have a greater and greater influence on the success of new and old products as they strive to keep their inventories in line by cutting back on assortments and only offering the best selling lines."

More Researching

More market research will be needed to match inventories and varieties to customer needs and more department changes to gain a correct mixture.

Stores will cut back their morning hours in favor of more night shopping, holiday and Sunday shopping, "with the usual resistance being experienced as has occurred with night openings."

A growing body of more educated young customers will force changes in advertising. "Perhaps better educated people will not respond or will respond negatively to the way we as retailers have conducted our business in these areas in the past.

"In terms of media, TV and to some degree radio will become stronger as the retail industry learns to use these media more effectively and as they become even more dominant in our life.

"However, where newspapers are still strong, such as in Montreal and Toronto, this medium will remain dominant in retail advertising in the nineteen seventies."

More advertising will be aimed at apartment dwellers and young married couples.

A Critical Look

Mr. Hudson said apartment superintendents hamper market research because they don't allow unauthorized people in buildings.

He urged taking a critical look at how national population trends relate to the local area.

"Though the growing young element is the most noteworthy factor, do not overlook the absolute numbers of people in all categories—they are increasing with the rising population.

There will be 220,000 marriages in 1978, compared with 155,000 in 1968. "Marriages will also tend to be more evenly distributed throughout the year — the June bride is becoming a legend if she hasn't already."

Urban markets will continue as the major retail growth areas but will be dominated by the suburban ring. "Not because shopping centres do a better job of retailing but because the customer is there."

Insurance Trend Seen

A change in individual Canadians' preference for life insurance is foreseen as a result of Finance Minister Benson's tax amendments.

Harry Seed, president of Vancouver-based Seaboard Life Insurance Co., said a trend to equity-life insurance programs stimulated by inflation may be further accelerated through a desire to put savings into plans offering potential capital gains, as yet non-taxable in Canada.

He also forecast wider dispersal of insurance company surplus funds and greater interest in registered retirement savings plans, also deductible from taxable income.

Mr. Benson said insurance companies would be subject to a 15-per-cent tax on income from investment portfolios, a move which Mr. Seed likened to a similar move by the U.S. government in 1961.

But the Canadian tax will not be as severe as the American one, and he felt there was less likelihood of it being passed on to policy holders through premium payments. There was little evidence of this happening in the U.S.

The executive made one reservation in his comments, that it was not quite clear whether Mr. Benson intends the tax to apply to investment gains or just earnings.

If the government follows the taxation pattern applied to mutual fund companies, then the recently introduced option of providing both stock equities and insurance protection in single premium payments may become more popular. Seaboard was a pioneer in this field and it is being taken up by other major companies.

Registered retirement savings plans, which have been popular with higher income people because of the tax advantage, will likely be found more favorable to other income levels, Mr. Seed said.

Money set aside in this way is tax exempt until it is drawn as a pension. When the individual reaches retirement age, he often takes lump payment, rolling the sum over into annuities.

Referring to changes in depletion allowance application that will affect Canadian mining and the petroleum industry, Canadian Petroleum Association B.C. manager Bert McGillivray felt the reform may aggravate the competitive position of Canada with the U.S.

U.S. companies are allowed more tax relief in the acquisition of new properties, giving them an advantage over Canadian companies desiring to obtain a wider exploration base, and with the result that American control of the Canadian oil and gas industry is encouraged.

Trust Companies Uncertain About Estate Taxation

Relief to family principals in the new budget's approach to estate taxes is generally acknowledged by local trust companies.

But the full effect has not been judged in what some officers refer to as sweeping reforms in gift and inheritance taxation.

A widow, under the amendments, will not have to pay tax on her husband's estate, nor a husband on the death of his wife. But other beneficiaries are still subject to inheritance tax.

One spokesman, Montreal Trust Co. manager Robert D. Ferguson, thought it unusual that the government had become "more personal" in its approach to successors.

"I suppose it is a good thing to favor close relatives in the sense that it favors the family as a unit. But if we gain in one area we seem to have to pay in another," he said.

The implication of provincial succession duties, as in B.C., makes the problem of estate duties more intricate, remarked John Bayne, of Royal Trust.

National Trust Co. Ltd. manager G. B. Hagey, said any lightening of the load is commendable, but without more detailed information he said he could draw no conclusions.

Offshore Rig To Extend Oil Search

Decision to extend Shell Canada Ltd.'s west coast offshore drilling program has been made based on encouraging results from the wells drilled to date.

President Harry Bridges reported Tuesday that drilling of the company's tenth Pacific shelf wildcat was underway at the end of September.

The original two-year drilling program will expire in May and when the exploration started in May 1967 it was planned to drill 10 holes. At that time, however, the company said the program would last a minimum of two years.

Mr. Bridges said that while no oil or gas accumulations of commercial value have been discovered, "evidence of a thick sedimentary section offshore has led to a decision to extend the program in order to explore further Shell Canada's large acreage holdings in this area."

The drilling platform SEDCO 135-F is working in the Queen Charlotte Islands part of Shell's holding, currently on Shell Anglo Harlequin D-86, about 40 miles east of Cape St. James.

The previous well was plugged at a depth of 9,302 feet after drilling less than a month. It was the fifth for Hecate Strait.

SEDCO 135-F drilled the initial four wells of the program off Barkley Sound, Vancouver Island, in the first 11 months of the program.

Shell has exploration permits covering some 13 million acres.

The company has dropped the idea of developing large reserves of the Athabasca tar sands, although technical investigations will continue.

It will not drill in the 1.2 million acre site on the Mackenzie River delta area of the Northwest Territories until results of a drilling venture in Tuktoyuk are known. Shell, Imperial Oil Ltd., and British American Oil Co. Ltd., of Toronto, are conducting a joint program at Tuktoyuk.

Planned drilling off Nova Scotia will begin next fall.

$ EXCHANGE

VICTORIA—Purchase of U.S. funds in terms of the Canadian dollar, as quoted by the Bank of British Columbia: Bank of Montreal, $1.00½ for cheques, $1.00⅛ for cash; $1.01⅛ for others. Sales were $1.01⅛ for cheques and $1.01⅛ for cash.

MONTREAL (CP)—The U.S. dollar in terms of Canadian funds was up 1/32 at $1.07 3/32. Pound sterling was up 5/128 at $2.38 5/32.

NEW YORK (CP)—The Canadian dollar was up 1/64 at $1.00 in terms of U.S. funds. Pound sterling was up 5/32 at $2.39 5/32.

"Windshields"
ALLIED GLASS
Victoria 388-5108 Duncan 746-5165
"Anything with Glass"

$1 OFF SALE
WED. and THURS.
Save $1 on Family Specials and Junior Family Specials AT
CHICKEN DELIGHT
FORT 388-5161

NOTICE
TO WHOM IT MAY CONCERN:

TAKE NOTICE, that a Voters' List for the Town of Sidney is posted at the Municipal Office in the Civic Centre, 2440 Sidney Avenue, in the Town of Sidney, and is open for inspection between the hours of 9:00 a.m. to 5:00 p.m. (Mondays to Fridays).

AND FURTHER TAKE NOTICE that a Court of Revision will be held at the said Municipal Office at 2440 Sidney Avenue on the FIRST DAY OF NOVEMBER, 1968, at 4:00 p.m., to correct and certify the said Voters' List in accordance with Section 36 of the Municipal Act, and all interested persons are required to govern themselves accordingly.

AND FURTHER TAKE NOTICE that after the Voters' List has been certified by the Court of Revision, no deletions or additions can be made to the said Voters' List.

A. M. FERNER,
Municipal Clerk.

Ford CORTINA
Britain's most Popular Car
Canada's Best Buy
BRITISH CAR CENTRE
939 YATES • 384-5555

By any name, it's still fine Scotch Whisky. And now, in every corner of the globe, the call rings out for "HAIG".

DON'T BE VAGUE— ASK FOR
HAIG
THE OLDEST NAME IN SCOTCH
Distilled, blended and bottled in Scotland

This advertisement is not published or displayed by the Liquor Control Board or the Government of British Columbia

PORT PLANNED FOR INDUSTRY

VANCOUVER (CP) — Robert Wenman, Social Credit MLA for Delta, said Tuesday the B.C. government is considering proposals for the development of oil, chemical and automobile assembly plants at the Roberts Bank deepsea port site.

Mr. Wenman also said other forms of heavy industry are being suggested for the proposed port 20 miles south of Vancouver.

He described the oil, chemical and automobile assembly plant proposals as detailed and concrete plans "that are being carefully studied."

Firms Face Tightening

OTTAWA (CP) — Regulations to tighten control of depletion allowances granted to petroleum and mining companies were announced Tuesday night by Finance Minister Benson.

He said in his budget speech that existing regulations make it possible for groups of companies to get much greater benefits than were intended.

Depletion allowances — generally a write-off of 33 1-3 per cent — now are allowed on the production profits of a mining or petroleum company.

The production profits are figured after deducting exploration and development costs.

Mr. Benson said some large corporations charge all exploration and development costs to a subsidiary company, while saving all the depletion allowances for another subsidiary company.

Under the proposed changes, all exploration and development expenses of the corporate group must be deducted before any depletion allowances are claimed.

COVERED PARKING AVAILABLE NEAR PARLIAMENT BUILDINGS
$7.50 MONTHLY
CALL 384-6949

THINKING OF SELLING?
Listings wanted on all types of property. I do have the time to make a concentrated effort in selling your home or property. Please contact Garry Porter for the service you expect from a Realtor. Immediate appraisal.
385-7521 anytime or
res. 385-7448
Bowman Investment Co. Ltd.

BUSINESS and FINANCE

Editor: G. S. Kent

Crown Z. Earnings

Crown Zellerbach Canada Ltd. reports net income of $8.3 million for the first nine months of 1968, compared with $7.1 million for the comparable period last year.

Sales, however, were down to $131.3 million compared with $132.2 million in the first nine months of 1967.

President Robert G. Rogers said sales were improved by higher prices for lumber and logs, with demand strong, but were partly offset by a drop in newsprint production and lower prices for pulp shipped to offshore markets.

Shell Earns $1.18

Shell Canada Ltd. Tuesday reported net earnings of $39.08 million or $1.18 a class A common share for the nine months ended Sept. 30, 1968, compared with $35.49 million or $1.07 for the similar period last year.

The company attributed the increase in earnings to higher sales, improved prices for sulphur and increased production of natural gas and gas liquids.

Imperial Oil Ltd.

Imperial Oil Ltd. had net earnings of $70 million or $2.17 a share for the first nine months of this year compared with $69 million or $2.15 a share for the corresponding period in 1967, the company said. Higher costs offset increased production and sales.

Alberta Rights Sale Brings $1,830,905

EDMONTON (CP) — The Alberta government received $1,830,905 in a sale of drilling reservations of the petroleum and natural gas rights.

Highest price paid was $808,960 by Mobil Oil and Shell (Canada) Ltd. for a parcel of 11,520 acres in the Edson area 150 miles west of Edmonton.

Champlin Petroleum and Canadian Pacific Oil and Gas paid $450,330 for 9,280 acres in the Edson area.

HURRY-UP PRINTING
We can print from your copy almost anything printed, typed, written or drawn. 1,000 8½x11 —fast! — at less than a cent a copy.
IDEALETTER SERVICES
605 Courtney St. 384-8211

It pays to roll your own WITH
EXPORT
CIGARETTE TOBACCO
AND EXPORT CIGARETTE PAPERS

Easiest way to get in "shape"
Choose a 'Botany' 500 suit in Pure Virgin Wool

Shape is what the new suits are all about. So get yourself in Tip Top shape. 'Botany' 500 gives you the long lean lithe look of shape. But with an important difference. 'Botany' 500 fits easy. Comfortable. You move, you relax, in freedom. Drop in at Tip Top Tailors. See the suits in Pure Virgin Wool. See the '69 patterns. See the colorful bold look. Then choose. Sizes 36-46. Flattering suits from $95. And you can charge it.

THERE'S MORE FOR YOU DOWNTOWN

TIP TOP TAILORS

PURE VIRGIN WOOL
"The Woolmark Mirrors on wool the natural goodness made of the world's best... Pure Virgin Wool."

1412 DOUGLAS STREET
Half Block South of City Hall

COMPUTERIZED La France fire truck has gone into service for the city. Pointing out the equipment of the 12-ton $41,000 vehicle is assistant chief Percy Grave. From left to right are deputy chief Carl Coates, Mayor Hugh Stephen and training officer Mike Belton. Special feature of the truck is computor that determines the water pressure required for any length of hose and size of nozzle. Truck pumps over 1,000 gallons per minute and contains 2,700 feet of hose.

Charity Needed, Cardinal Says

BOSTON (AP) — Richard Cardinal Cushing says the idea that Jacqueline Kennedy excommunicated herself from the Roman Catholic Church by her marriage to Aristotle Onassis is "a lot of nonsense."

In a speech Tuesday to members of the Caritas Guild, men in the licensed beverage industry, the Catholic archbishop of Boston said repeatedly that Caritas stands for charity—and that, he said, is what is needed.

"I turn on the radio and all I hear are people knocking her head off, as it were, criticizing her and so forth, and they are so far from the truth that no one would believe me if I ever got on a radio program and revealed what I know.

"All I know that I am able to tell you is this: Caritas, charity.

"Months ago I knew that Jacqueline Kennedy was going to marry Aristotle Onassis. I knew what she has been going through for many, many months.

"I have bee contacted by many of those who are identified in high places with the administration of the late President Kennedy, and I have been contacted by others intimately related and associated with the Kennedy family to stop all this from taking place, namely that Jack's widow, God rest him, would marry Aristotle Onassis!

"Well, I would have no part."

"The point I want to make is this: Why do people pour letters into me? And today's mail . . . condemning her, condemning me and condemning the church, and the church has nothing to do with it. I never would condemn anybody.

"And this idea of saying she's excommunicated, she's a public sinner, what a lot of nonsense. Only God knows who is a sinner, who is not."

To Yield

9.23%

INTEREST

SLEGG BROTHERS

LUMBER LTD.

3033 Quadra Street

Five-Year Debentures (Sinking Fund)

Please Send Copy of Prospectus

NAME .....

ADDRESS .....

All-Year Tourist Season Aim of Trade Minister

OTTAWA (CP) — Trade Minister Pepin wants representatives of all phases of the Canadian tourist industry to gather here next year at a travel-trade congress.

He told delegates to the federal-provincial conference on tourism this congress, the first of its kind in Canada, could discuss tours now for sale and ideas for new travel plans.

The congress could also study development of an all-year tourist season and the need for special rates to stimulate "low-season business."

Key representatives of tour operators, wholesalers and carriers, as well as observers from travel associations and government travel bureaus, would attend.

ENDS LONG DAY

His invitation wound up a long day of discussions on various aspects of tourism among about 100 representatives of the federal, provincial and territorial governments and private industry.

Otto Lang, minister without portfolio, opened the two-day conference by announcing plans for a major domestic travel survey on Canadians.

The survey, to cost "several hundred thousand dollars," would only be carried out, subject to satisfactory agreement of cost-sharing between the federal, provincial and territorial government travel bureaus and private sectors of the travel industry.

It would be an important research project enabling Canada's travel leaders to give new directions to their promotion and development programs.

Conference delegates voted unanimously to support the survey.

Today provincial tourism ministers are holding in-camera meetings while other delegates discuss tourist problems in closed workshops.

Rent Supplement

WINNIPEG (CP)—Opposition Leader Gil Molgat suggested Monday that rent supplements be paid to low-income families to permit them to find "decent accommodation in the private market." The proposal is one of several included in two briefs the Liberal leader plans to present to the federal task force on housing and urban development when it visits here next week.

Hard of Hearing

WE ARE MOVING OCT. 25th INTO THE NEW JOHNSON ARCADE

SALE PRICES

on all Hearing Aid stock

Behind the Ear Aids replaced with telephone coil and auto-matic volume control.	Reg. $309	Now $139.95
In the Ear (small)	Reg. 369	Now 269
Power Pack Body Aid for extreme hearing losses	Reg. 339	Now 239
Eyeglass Hearing Aid	Reg. 359	Now 269

HEARING AID BATTERIES, ALL SIZES

FACTORY FRESH

$1.25 pack of 6

Limit 3 packs per customer

Anderson Hearing and Electronics

THE ORIENTAL DISCOUNT CENTRE

706 JOHNSON ST. 383-6021 383-5731

DISTRICT OF NORTH SAANICH ZONING BY-LAW NOTICE OF PUBLIC HEARING

Notice is hereby given that all persons who deem themselves affected by the following proposed by-law will be afforded an opportunity to be heard before the municipal council, on the matters contained therein, at a public hearing to be held in the council chamber, North Saanich Municipal Hall, 1620 Mills Road, on Wednesday, October 30th, 1968, commencing at 7:30 p.m.

"District of North Saanich Zoning By-law (1966), amendment by-law (1968) No. 3, amends the zoning by-law by the addition of clauses pertaining to marinas, yacht clubs, commercial waterfront zone and wharf zone.

The additional clauses cover off-street parking, landscaping and buffer areas, fire protection, structures over water, signs, site coverage and sanitation.

Copies of the proposed by-law may be inspected at the Municipal Office, 1620 Mills Road, North Saanich, between the hours of 9 o'clock a.m. and 5 o'clock p.m. any weekday except Saturday.

M. W. ALLEN,
Municipal Clerk.

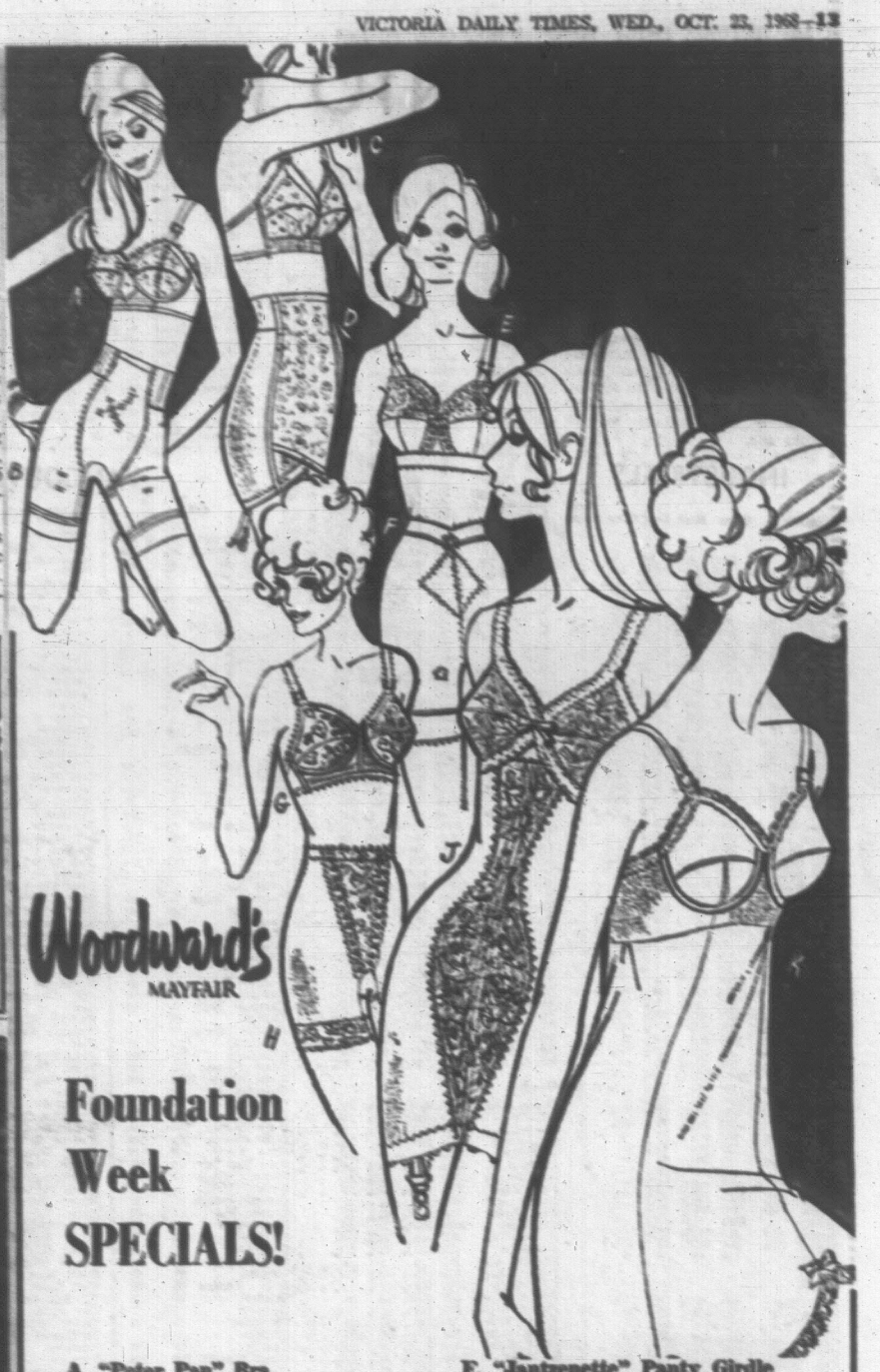

Woodward's MAYFAIR

Foundation Week SPECIALS!

A. "Peter Pan" Bra
"Hidden Treasure" cotton bra, embroidered cups, soft jersey lining. White and black. 32A-38B.
A WOODWARD SPECIAL, each 1.99

B. "Formfit" Panty Girdle
Long leg style, wide waistband. White. S.M.L.
A WOODWARD SPECIAL, each 7.88

C. "Gothic" Bras
3-section, embroidered broadcloth cups, cordtex butterfly inserts. Stretch straps. 32A-40D.
A WOODWARD SPECIAL, each 2.77

D. "Sarong" Hi-Waist Girdle
Satin lastex back panel, cross-over batiste front. White. 28-40. Average or full hip.
A WOODWARD'S SPECIAL, each 8.99

E. "Rose Marx" Bra
Lace cups, Kodel lined for soft contour. Lycra sides and back. White. 32A-38C.
A WOODWARD SPECIAL, each 2.88

F. "Jantzenette" Panty Girdle
Long-leg style, powered with lycra spandex. White. S.M.L.
A WOODWARD SPECIAL, each 4.77

G. "Rose Marx" Bra
White cotton blend and lace, threaded ribbon trim, Kodel padding. 32A-38C.
A WOODWARD SPECIAL, each 1.99

H. "Rose Marx" Panty Girdle
Long-leg style for lightweight control. White. S.M.L.
A WOODWARD SPECIAL, each 3.77
Also in average leg length.
A WOODWARD SPECIAL, each 2.88

Exquisite Form Corselette
Lycra powernet with Bunion lace cup sections, cross-over stretch straps. White. 34B-42C. A WOODWARD SPECIAL, each 11.99

Bra Slip
Nylon tricot slip with lace trim. Kodel lined wired cups, lycra back, sides. 32-38. White, skintone.
A WOODWARD SPECIAL, each 3.99

Woodward's Foundations, Main Floor

Woodward's

BEDSPREAD EVENT

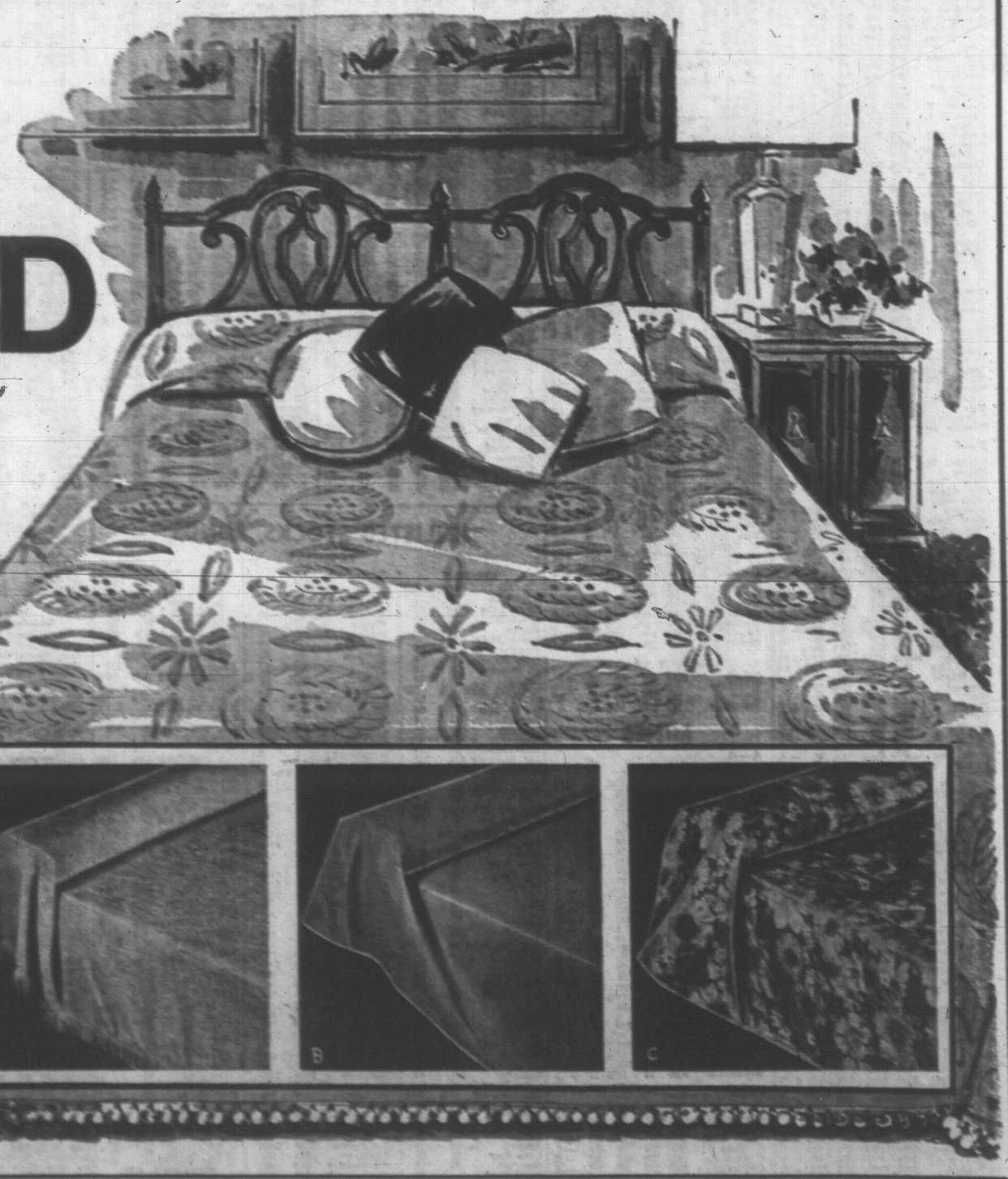

A. Matelasse "Fluted Wreath" Spread
Cover your beds with the rich beauty of 'fluted wreath' designed bedspreads in no-iron, pre-shrunk matelasse. Throw style with rounded corners. Burnt orange, antique gold, fern green, turquoise, spice beige, horizon blue, white. Double or twin sizes. SALE PRICE, each 19.88

B. "Gracious Lady" Cotton Spread
A traditional heirloom spread in 100% cotton with bullion fringe, rounded corners. Reversible. White or off-white. Double or twin sizes. SALE PRICE, each 10.88

C. "Newport" Corded Spread
Shrink-resistant, viscose-nylon fabric, needle woven for durability. Blue, carnation, antique white, sand, turquoise, scarlet, avocado, gol dor dark blue. Double or twin sizes. SALE PRICE, each 12.88

D. Chenille Spread
Attractive and practical, finely tufted washable chenille spread in choice of turquoise, green, frosty pink, gold, yellow, blue, rose, tan or white. Double or twin sizes. SALE PRICE, each 9.88

"Melinda" Quilted Spread
A beautiful floral spread with all-over quilting. Throw style with rounded corners . . . Gold, blue or pink. Twin or double size. SALE PRICE, each 19.88

Woodward's Linens and Domestics, Second Floor

Woodward's Mayfair Phone 386-3322; Cobble Hill, Duncan, Ganges, Gulf Islands, Jordan River, Port Renfrew, Zenith 6544 (Toll Free).
Store hours: 9:30 a.m. to 6 p.m. Evening shopping Thursdays and Fridays 'til 9. Closed Mondays.

TORONTO MARKET TRADING

In addition to The Canadian Press reports of the full Toronto trading, market quotations are also supplied by the Canadian Investment Dealers' Association; Richardson Securities; Pitfield, McKay, Ross and Co.; Royal Bank; Pemberton Securities, Ltd.; Hagey Investments Ltd.; A. E. Ames and Co. Ltd. and Vancouver Stock Exchange.

TORONTO CLOSING STOCKS
Distributed by CP

Toronto Stock Exchange—Oct. 22

Complete tabulation of Wednesday transactions. Quotations in cents unless marked $. x—Odd lot. xd—Ex-dividend. xr—Ex-rights. xw — Ex-warrants. Net change is from previous board-lot closing sale.

INDUSTRIALS

Stock	Sales	High	Low	Close	Net Ch'ge
A—B					
Abitibi	3610	35¾	35	35	
Abitibi Twp	20	35¾	35¼	35¼	— ¼
Acklands	2520	14¼	13¾	13¾	— ¼
Acklnd pf	25	24¼	24¼	24¼	+ ¼
A.G.F.M.	25	15¾	15¾	15¾	+ ¼
Aimco Ind.	450	15¾	15¾	15¾	+ ¼
Ala Gas T	1,000	40¾	40¾	40¾	+ ¼
Ala Gas p	800	23½	23½	23½	
Ala Gas w	800	7½	7½	7½	+1½
Ala Nat	3115	33¾	33¼	33¼	+ ¼
Ala Con	1,000	11¼	11¼	11¼	
Algoma St	4,700	15¼	15	15	+ ¼
Algoquin	1,200	23½	23½	23½	— ¼
Alcan	4,500	25	24¾	24¾	— ¼
Alcan pf	400	20¾	20¾	20¾	
Alcan pf	400	17¼	17¼	17¼	
Alcan pf	100	19¾	19¾	19¾

BUSINESS and FINANCE

Editor: G. S. Kent

Southam Buys Montreal Paper For $9 Million

MONTREAL (CP) — Southam Press Ltd. is purchasing The Gazette Printing Co. through an exchange of $3.7 million in cash and 100,000 shares of Southam Press, it was announced Tuesday.

The boards of the two companies said The Gazette, family-owned for almost 100 years, would retain responsibility for its editorial and news policies.

Southam Press shares closed on the Toronto Stock Exchange at $33.25 a share Tuesday, establishing the purchase price for The Gazette Printing Co. at over $9 million.

The Gazette Printing Co. operates a commercial printing business as well as the 140,000-circulation morning daily and The Lakeshore News and Chronicle. Officers of the company would remain unchanged, a front page statement in the newspaper said today.

"The Gazette editorial and news policies will continue to be the responsibility of the present publisher and his staff," the Gazette's statement said.

Charles H. Peters, president of The Gazette, said the transaction was the result of a study leading to the conclusion "that the longer term future of the family-owned business of medium size will be difficult."

"With the company in sound shape at present we decided to move for future security and progress."

Mr. Peters is the grandson of Richard White who, with his brother Thomas bought The Gazette in 1870. The English-language newspaper, now in its 191st year of publication, was founded as a bilingual newspaper during the period of the American revolutionary war.

The Gazette would continue to operate "as a separate entity with its own president and board of directors and with its two divisions — newspaper publishing and job printing."

Details of the agreement would be completed by the end of the year.

UP, UP, UP AND INTO PLACE goes the first wall section of a new Alcock, Downing & Wright wholesale plumbing warehouse under construction on Garbally Road. The 8,000-square-foot $60,000 building will be ready for occupation in December. "Building with pre-cast concrete is fast and economical," said local manager John Bergin. "This is the second new warehouse of the type designed and built by the company. The entire design is geared to provide speedy access and egress for our customers to whom, with labor costs so high, time runs a great deal of money." No date has been set for the official opening but Mr. Bergin said company president Jim Alexander would be on hand to cut the ribbon in December.

Insurance Trend Seen

A change in individual Canadians' preference for life insurance is foreseen as a result of Finance Minister Benson's tax amendments.

Harry Seed, president of Vancouver-based Seaboard Life Insurance Co., said a trend to equity-life insurance programs stimulated by inflation may be further accelerated through a desire to put savings into plans offering potential capital gains, as yet non-taxable in Canada.

He also forecast wider dispersal of insurance company surplus funds and greater interest in registered retirement savings plans, also deductible from taxable income.

Mr. Benson said insurance companies would be subject to a 15-per-cent tax on income from investment portfolios, a move which Mr. Seed likened to a similar move by the U.S. government in 1961.

But the Canadian tax will not be as severe as the American one, and he felt there was less likelihood of it being passed on to policy holders through premium payments. There was little evidence of this happening in the U.S.

The executive made one reservation in his comments, that it was not quite clear whether Mr. Benson intends the tax to apply to investment gains or just earnings.

If the government follows the taxation pattern applied to mutual fund companies, then the recently introduced option of providing both stock equities and insurance protection in single premium payments may become more popular. Seaboard was a pioneer in this field and it is being taken up by other major companies.

Registered retirement savings plans, which have been popular with higher income people because of the tax advantage, will likely be found more favorable to other income levels, Mr. Seed said.

Money set aside in this way is tax exempt until it is drawn as a pension. When the individual reaches retirement age, he often takes lump payment, rolling the sum over into annuities.

Referring to changes in depletion allowance application that will affect Canadian mining and the petroleum industry, Canadian Petroleum Association B.C. manager Bert McGillivray felt the reform may aggravate the competitive position of Canada with the U.S.

U.S. companies are allowed more tax relief in the acquisition of new properties, giving them an advantage over Canadian companies desiring to obtain a wider exploration base, and with the result that American control of the Canadian oil and gas industry is encouraged.

Offshore Rig To Extend Oil Search

Decision to extend Shell Canada Ltd.'s west coast offshore drilling program has been made based on encouraging results from the wells drilled to date.

President Harry Bridges reported Tuesday that drilling of the company's tenth Pacific shelf wildcat was underway at the end of September.

The original two-year drilling program will expire in May and when the exploration started in May 1967 it was planned to drill 10 holes. At that time, however, the company said the program would last a minimum of two years.

Mr. Bridges said that while no oil or gas accumulations of commercial value have been discovered, "evidence of a thick sedimentary section offshore has led to a decision to extend the program in order to explore further Shell Canada's large acreage holdings in this area."

The drilling platform SEDCO 135-F is working in the Queen Charlotte Islands part of Shell's holding, currently on Shell Anglo Harlequin D-86, about 40 miles east of Cape St. James.

The previous well was plugged at a depth of 8,302 feet after drilling less than a month. It was the fifth for Hecate Strait.

SEDCO 135-F drilled the initial four wells of the program off Barkley Sound, Vancouver Island, in the first 11 months of the program.

Shell has exploration permits covering some 13 million acres.

The company has dropped the idea of developing large reserves of the Athabasca tar sands, although technical investigations will continue.

It will not drill in the 1.2 million acre site on the Mackenzie River delta area of the Northwest Territories until results of a drilling venture in Tununuk are known. Shell, Imperial Oil Ltd., and British American Oil Co. Ltd., of Toronto, are conducting a joint program at Tununuk.

Planned drilling off Nova Scotia will begin next fall.

Department Store Techniques in Flux

Special to the Times

MONTREAL — Direct factory-to-customer shipment of merchandise bought at department stores will expand in the next decade, according to a T. Eaton Co. Ltd. executive.

Donald James Hudson, 38, merchandise manager for the 15 Ontario department stores of the Toronto-based company, said direct shipments will be one of several developments in retailing.

Others include charges for some deliveries, restrictions on others. Eaton's has been requesting customers to carry small packages for some time.

Department store operations will become more centralized and directed at a distance through market research, inventory control and computer techniques.

Service Declining

Mr. Hudson told the Canadian regional convention of the International Council of Shopping Centres that some department store service has been poor.

"Rising costs have placed tremendous pressure on retailers in the immediate past and service has suffered."

He said stores will try to improve it, not by hiring more staff, but by better deployment of sales staff. There will be a spread of self-service for goods that lend themselves to it and better personal service for items like clothing.

Retailers will be unable to handle all products on the market. "Retailers will have a greater and greater influence on the success of new and old products as they strive to keep their inventories in line by cutting back on assortments and only offering the best selling lines."

More Researching

More market research will be needed to match inventories and varieties to customer needs and more department changes to gain a correct mixture.

Stores will cut back their morning hours in favor of more night shopping, holiday and Sunday shopping, "with the usual resistance being experienced as has occurred with night openings."

A growing body of more educated young customers will force changes in advertising. "Perhaps better educated people will not respond or will respond negatively to the way we as retailers have conducted our business in these areas in the past.

"In terms of media, TV and to some degree radio will become stronger as the retail industry learns to use these media more effectively and as they become even more dominant in our life.

"However, where newspapers are still strong, such as in Montreal and Toronto, this medium will remain dominant in retail advertising in the nineteen seventies."

More advertising will be aimed at apartment dwellers and young married couples.

A Critical Look

Mr. Hudson said apartment superintendents hamper market research because they don't allow unauthorized people in buildings.

He urged taking a critical look at how national population trends relate to the local area. "Though the growing young element is the most noteworthy factor, do not overlook the absolute numbers of people in all categories—they are increasing with the rising population.

There will be 220,000 marriages in 1976, compared with 155,000 in 1966. "Marriages will also tend to be more evenly distributed throughout the year — the June bride is becoming a legend if she hasn't already."

Urban markets will continue as the major retail growth areas but will be dominated by the suburban ring. "Not because shopping centres do a better job of retailing but because the customer is there."

Trust Companies Uncertain About Estate Taxation

Relief to family principals in the new budget's approach to estate taxes is generally acknowledged by local trust companies.

But the full effect has not been judged in what some officers refer to as sweeping reforms in gift and inheritance taxation.

A widow, under the amendments, will not have to pay tax on her husband's estate, nor a husband on the death of his wife. But other beneficiaries are still subject to inheritance tax.

One spokesman, Montreal Trust Co. manager Robert D. Ferguson, thought it unusual that the government had become "more personal" in its approach to successors.

"I suppose it is a good thing to favor close relatives in the sense that it favors the family as a unit. But if we gain in one area we seem to have to pay in another," he said.

The implication of provincial succession duties, as in B.C., makes the problem of estate duties more intricate, remarked John Bayne, of Royal Trust.

National Trust Co. Ltd. manager G. B. Empey, said any lightening of the load is commendable, but without more detailed information he said he could draw no conclusions.

PORT PLANNED FOR INDUSTRY

VANCOUVER (CP) — Robert Wenman, Social Credit MLA for Delta, said Tuesday the B.C. government is considering proposals for the development of oil, chemical and automobile assembly plants at the Roberts Bank deepsea port site.

Mr. Wenman also said other forms of heavy industry are being suggested for the proposed port 20 miles south of Vancouver.

He described the oil, chemical and automobile assembly plant proposals as detailed and concrete plans "that are being carefully studied."

Firms Face Tightening

OTTAWA (CP) — Regulations to tighten control of depletion allowances granted to petroleum and mining companies were announced Tuesday night by Finance Minister Benson.

He said in his budget speech that existing regulations make it possible for groups of companies to get much greater benefits than were intended.

Depletion allowances — generally a write-off of 33 1-3 per cent — now are allowed on the production profits of a mining or petroleum company.

The production profits are figured after deducting exploration and development costs.

Mr. Benson said some large corporations charge all exploration and development costs to a subsidiary company, while saving all the depletion allowances for another subsidiary company.

Under the proposed changes, all exploration and development expenses of the corporate group must be deducted before any depletion allowances are claimed.

Crown Z. Earnings

Crown Zellerbach Canada Ltd. reports net income of $8.3 million for the first nine months of 1968, compared with $7.1 million for the comparable period last year.

Sales, however, were down to $131.3 million compared with $132.2 million in the first nine months of 1967.

President Robert G. Rogers said sales were improved by higher prices for lumber and logs, with demand strong, but were partly offset by a drop in newsprint production and lower prices for pulp shipped to offshore markets.

Shell Earns $1.18

Shell Canada Ltd. Tuesday reported net earnings of $39.08 million or $1.18 a class A common share for the nine months ended Sept. 30, 1968, compared with $35.49 million or $1.07 for the similar period last year.

The company attributed the increase in earnings to higher sales, improved prices for sulphur and increased production of natural gas and gas liquids.

Imperial Oil Ltd.

Imperial Oil Ltd. had net earnings of $70 million or $2.17 a share for the first nine months of this year compared with $69 million or $2.15 a share for the corresponding period in 1967, the company said. Higher costs offset increased production and sales.

Alberta Rights Sale Brings $1,830,905

EDMONTON (CP) — The Alberta government received $1,830,905 in a sale of drilling reservations of the petroleum and natural gas rights.

Highest price paid was $808,960 by Mobil Oil and Shell (Canada) Ltd. for a parcel of 11,520 acres in the Edson area 150 miles west of Edmonton.

Champlin Petroleum and Canadian Pacific Oil and Gas paid $450,330 for 9,280 acres in the Edson area.

HURRY-UP PRINTING

We can print from your copy almost anything printed, typed, written or drawn, 2,000 8½x11 —fast! — at less than a cent a copy.

IDEALETTER SERVICES

605 Courtney St. 384-8211

It pays to roll your own with EXPORT CIGARETTE TOBACCO

AND EXPORT CIGARETTE PAPERS

COVERED PARKING AVAILABLE NEAR PARLIAMENT BUILDINGS $7.50 MONTHLY CALL 384-6949

THINKING OF SELLING?

Listings wanted on all types of properties. I do have the time to make a concentrated effort in selling your home or property. Please contact Gerry Peter for the service you expect from a Realtor. Immediate appraisal.

386-7521 anytime or res. 385-7468

Boorman Investment Co. Ltd.

By any name, it's still fine Scotch Whisky. And now, in every corner of the globe, the call rings out for "HAIG".

DON'T BE VAGUE— ASK FOR HAIG

THE OLDEST NAME IN SCOTCH

Distilled, blended and bottled in Scotland

This advertisement is not published or displayed by the Liquor Control Board or the Government of British Columbia

Easiest way to get in "shape" Choose a 'Botany' 500 suit in Pure Virgin Wool

Shape is what the new suits are all about. So get yourself in Tip Top shape. 'Botany' 500 gives you the long lean lithe look of shape. But with an important difference. 'Botany' 500 fits easy. Comfortable. You move, you relax, in freedom. Drop in at Tip Top Tailors. See the suits in Pure Virgin Wool. See the '69 patterns. See the colorful bold look. Then choose. Sizes 36-46. Flattering suits from $95. And you can charge it.

THERE'S MORE FOR YOU DOWNTOWN

TIP TOP TAILORS

PURE VIRGIN WOOL

"The finest known all-purpose yarn of the world's best sheep. Pure Virgin Wool."

1412 DOUGLAS STREET

Half Block South of City Hall

$ EXCHANGE

VICTORIA—Purchase of U.S. funds in terms of the Canadian dollar, as quoted by the Royal Bank today at $1.07 1/32 for cheques, $1.06⅞ for cash, $1.05⅝ for silver. Sales were $1.07⅛ for cheques and $1.07⅛ for cash.

MONTREAL (CP)—The U.S. dollar in terms of Canadian funds was up 1/32 at $1.07 9/32. Pound sterling was up 3/32 at $2.56 3/32.

NEW YORK (CP)—The Canadian dollar was up 1/64 at 92 23/64 in terms of U.S. funds. Pound sterling was up 3/32 at $2.39 3/64.

"Windshields" ALLIED GLASS Victoria 388-5108 Duncan 746-5165 "Anything with Glass"

$1 OFF SALE WED. and THURS.

Save $1 on Family Specials and Junior Family Specials AT CHICKEN DELIGHT. 1307 FORT 388-5161

NOTICE

TO WHOM IT MAY CONCERN:

TAKE NOTICE that a Voters' List for the Town of Sidney is posted at the Municipal Office in the Civic Centre, 2440 Sidney Avenue, in the Town of Sidney, and is open for inspection between the hours of 9:00 a.m. to 5:00 p.m. (Mondays to Fridays).

AND FURTHER TAKE NOTICE that a Court of Revision will be held at the said Municipal Office at 2440 Sidney Avenue on the FIRST DAY OF NOVEMBER, 1968, at 4:00 p.m., to correct and certify the said Voters' List in accordance with Section 36 of the Municipal Act, and all interested persons are required to govern themselves accordingly.

AND FURTHER TAKE NOTICE that after the Voters' List has been certified by the Court of Revision, no deletions or additions can be made to the said Voters' List.

A. M. FERNER, Municipal Clerk.

Ford CORTINA Britains' most Popular Car Canadas' Best Buy

BRITISH CAR CENTRE 909 YATES • 384-5555

Ottawa Plea To All Provinces—Hold Down Shared Costs

By STAN McDOWELL
Times Ottawa Bureau

OTTAWA — Finance Minister Edgar Benson said Tuesday he will ask the provinces for help to hold down the hard-to-control costs of federal-provincial joint programs when he meets provincial treasurers and finance ministers early next month.

He said federal and provincial health ministers would also attend the meeting and discuss means of streamlining and making more efficient the health services available through the use of modern systems analysis and operational research.

Noting that spending by all governments had risen from $8.7 billion to $21.2 billion in the 10 years from 1957 to 1967, Mr. Benson called control of public spending a central problem today.

Such shared-cost measures as aid to post-secondary education, hospital insurance and welfare payments under the Canada Assistance Plan, he said, had been among the hardest to control.

He defended medicare as a "matter of high priority" but said that it would cost the federal government $335 million in the coming fiscal year if all provinces joined the plan as he hoped they would.

As an example of the "phenomenal" increase in the cost of joint programs, Mr. Benson cited federal government aid to post-secondary education.

In the 1965-66 fiscal year, he said, it had cost Ottawa about $40 million, including Quebec's share which was taken in the form of a tax abatement.

"This year the equivalent fiscal transfer and cash payments to the provinces are estimated at about $500 million, more than 12 times what they were three years ago."

The cost of the hospital insurance program was increasing at a rate of more than 15 per cent a year, Mr. Benson said, but Canada Assistance Plan payments, although large, did not carry the same rapid built-in cost increases.

Mr. Benson said Ottawa was ready to discuss questions related to medicare at the coming meeting with the provinces.

But he made it clear that the government remains committed to the program.

He said that because medical fees had been substantially increased in recent years, "the new medicare programs should not run into cost increases as large as those of hospital insurance, for example."

Mr. Benson said only a fraction of the cost of medicare would represent a new demand on the economy.

"New government expenditures for medical care will be mainly replacing payments by individuals for the same purpose or payments made through existing private or public plans," he explained.

No Simple Solution To Fight Inflation

By VICTOR MACKIE
Times Ottawa Bureau

OTTAWA—Finance Minister Benson warned Tuesday a "great danger" exists that continued prosperity in 1969 could bring pressures that will set off a new round of price and cost increases. Firm policies to resist inflation are required.

●

"The most urgent need now is to check further the continuing increase in prices and living costs," said the minister in his budget speech.

There appeared to have been some easing of inflationary pressures in recent months, but there was little evidence that the damaging upward spiral of prices and costs had been effectively broken.

He cautioned everyone not to delude themselves into thinking the choice is between either policies of fiscal ease to counter unemployment or policies of fiscal restraint to fight inflation.

It was not that simple, he said.

"In our present circumstances, unchecked inflation would precipitate the kind of economic disruption in which unemployment would surely increase and we would end up with more of both evils," he said.

●

Achieving greater price stability required action on many fronts.

"Our fiscal policy must avoid excess demand on production and markets and keep producers constantly aware of the need to compete vigorously and to prevent cost increases. We need to exercise a wider responsibility to promote competition and minimize restraints on trade," Mr. Benson said.

He called on management to do all it can to improve efficiency and productivity.

"Workers and governments must co-operate to ensure better training and mobility of the labor force. Business and governments must anticipate bottlenecks and shortages and plan production and demands to minimize them in every way possible," he said.

●

Over the long term the provinces must plan and provide better education.

"Finally we must, I feel, do all we can to persuade those who enjoy strong market power to exercise it with due restraint, taking the public interest fully into account. This will require the use of public education, special inquiries into inflationary situations and the mobilizing of public opinion against practices and actions which endanger the maintenance of price stability."

●

Mr. Benson said Consumer and Corporate Affairs Minister Ronald Basford will say more of plans and measures to combat inflationary cost increases when he takes part in the budget debate.

The finance minister emphasized that the rapid rise in the price level on the scale experienced in recent years has many "serious and damaging effects."

FIRST: It is most unfair to those — mainly the older people and the poor — who do not possess the bargaining power necessary to protect themselves against the increase in the cost of living.

●

SECOND: Rapid price increases undermine the whole basis of our economic structure and competitive market system. A flexible price system cannot operate properly to allocate resources for maximum production and income unless the price level as a whole is reasonably stable, he said.

THIRD: Serious inflation erodes gradually but also surely the competitive position of producers, both in other countries with whom Canada must trade and in our own markets at home.

●

FOURTH: It makes people and the institutions through whom they invest their money, increasingly reluctant to lend money except at high interest rates and in decreasing amounts. Yet the growth and development of our economy requires the large scale investment of savings in the form of mortgages and bonds fixed in terms of money.

These securities are the only means open to homeowners, school boards, municipalities and governments to borrow funds needed for housing and for all public purposes essential in a modern society. Unlike large corporations, none of these borrowers can sell equity shares, but their increasing role in the capital markets means that even a moderate degree of inflation poses a larger problem than ever before, said Mr. Benson.

●

In deciding on an over-all fiscal strategy for 1968 and 1969 the government must take into account both the financial prospects and the broad economic situation. The government, after doing just that, has reached the conclusion that it must raise substantially more revenues in order to bring the budget into balance in 1969-70, he said.

'Just Plain Damn Dirty Tactics . . .'

TORONTO (CP) — Finance Minister Benson has used "just plain damn dirty tactics" by calling the two-per-cent increase in income taxes a Social Development Tax, the executive director of the Canadian Welfare Council said today.

"It is most unfair and most inaccurate because the budget does not say there is any social welfare program or development program to go with such a tax," said Reuben Baetz.

He said the title is part of a campaign by the federal government to discredit social welfare programs and to condition the public against the financing of any further social welfare programs.

WHEN YOU PAY

OTTAWA (CP) — Effective dates of budget tax changes announced Tuesday night:

* * *

Oct. 23—Estate tax changes exempting all amounts left to a surviving spouse and setting a $10,000 exemption for each child while increasing some rates by as much as 50 per cent.

* * *

Oct. 23—Reform of gift tax to apply progressive tax rate scheduled to cumulative total of future gifts, except between husband and wife.

* * *

Dec. 1—Companies to accelerate tax instalments by two months, starting with companies whose taxation year begins in December.

* * *

Jan. 1—New social development tax of two per cent on personal taxable income, with maximum of $120 a year.

* * *

Jan. 1—Corporate income taxes to be extended to life insurance companies.

* * *

Jan. 1—Medical expenses for income tax purposes to exclude amounts paid on a taxpayer's behalf by a provincial medical insurance plan.

●

WHAT IT DOES

OTTAWA (CP) — Budget estimates for fiscal years ended March 31, in millions of dollars:

	1968-69	1969-70
Expenditure	$10,780	$11,670
Revenue	10,105	11,675
Deficit	675	—
Surplus		5

How a dollar of tax revenue will be spent under the 1968-69 budget:

General government services, 3.8 cents.

Foreign affairs, 2.1.

Defence, 16.2.

Intergovernmental transfer payments, 7.6.

Economic measures, 23.9.

Social measures, 21.4.

Education, culture and recreation, 5.0.

Public debt charges, 13.7.

Unallocated spending, 6.3.

* * *

Where the 1968-69 budget dollar comes from:

Personal income tax, 32.8 cents.

Corporation income tax, 20.0.

Sales tax, 16.1.

Excise duties and taxes, 9.2.

Customs duties, 7.3.

Other taxes, 3.4.

Non-tax revenue, 11.2.

CAOUETTE
. . . 'quiet boil'

STANFIELD
. . . misfortune

SALTSMAN
. . . enormous cost

Budget Described As a 'Bitter Pill'

By JOYCE FAIRBAIRN
Times Ottawa Bureau

OTTAWA—Real Caouette has likened the federal budget's effect on the little people to "the torture of boiling frogs in a pot."

Seen through New Democratic eyes it is "Benson's boomerang."

The Conservatives view it as savagery, a major misfortune and, at best, a bitter pill.

Burden

In short, Finance Minister Benson's maiden effort failed to touch the minds and hearts of the collective opposition.

Undoubtedly Mr. Caouette produced the most intriguing analogy.

He thought the complex document was devious in that the little people would see the two per cent "social development tax" as their major burden.

Not so, he contended. Instead the entire package of budget proposals aimed at other segments of the economy would eventually filter down to burden the shoulders of the ordinary chap.

"The government is proceeding as one who wants to kill a frog in boiling water," the Creditiste leader said.

"You don't just drop it in boiling water—that would be too cruel," he explained.

Far Cry

"Instead, you put the frog in fresh water in a pot and then bring it quietly to a boil."

That, in his view, is what the government is planning for the ordinary person.

Conservative Leader Robert Stanfield termed the budget a major misfortune.

"It is a very far cry from the assurances given in Parliament last winter and through the election campaign that the budget would be balanced," the Tory leader said.

He noted that even with increased taxation the deficit could not be kept below $600 million.

"And I haven't any confidence in next year's spending estimates in view of the lack of accuracy this year," Mr. Stanfield said.

He said the two per cent social development tax on basic income would place a substantial burden on all people.

But the fact that it has a ceiling of $120 will mean that people with low and moderate incomes will pay a larger proportion than the wealthy, Mr. Stanfield said.

Old Direction

"It is certainly very different from what we were led to expect from a government that was supposed to take off in a new direction—it's the same old direction," he said.

New Democrat financial spokesman Max Saltsman said the budget was a display of a "fine medieval mind."

"It is really a pre-Keynsian, chamber of commerce approach which pays no attention to modern economics by which budgets could be used as an instrument of growth," Mr. Saltsman said.

"There is no evidence that Mr. Benson will be successful in fighting inflation, but he is asking us to pay an enormous cost for this little experiment in balancing the budget," he added.

Departures

The two per cent increase was a far departure from any concept of the just society, he said.

Mr. Saltsman said this year's deficit is not large enough and an NDP government would run deficits both this year and next.

"This will be known as Benson's boomerang," he concluded.

Conservative financial critic Marcel Lambert traced the disaster of the budget back to former Finance Minister Walter Gordon's "60 days of decision" when the Liberals regained power in 1963.

'Savage'

"What we saw tonight was a savage budget and there must be a horrendous deficit when it has to be made up in a period of 18 months," he said.

He noted that the Liberals had been boasting of a balanced budget for some time because they had terrific computers to ensure the accuracy of their estimates.

"Apparently the computers were out to lunch, or the people who were manning those computers were out to lunch," Mr. Lambert said.

"After all no computer is any better than the brains and the hands setting up the program."

He concluded that the just society had flown out the window.

Duty Lower On Horses, Liver, Eggs

OTTAWA (CP) — Customs duties on horses and pate de foie gras are moving down.

So are tariffs on eggs, maple syrup, coffee, some fish and cooking gas under revised tariff schedules presented to the Commons Tuesday night as part of Finance Minister Benson's budget.

First item in the long list shows duty on a horse will decline in annual stages until it can enter free Jan. 1, 1972, compared with the present charge of $6.25.

Pate de foie gras—a goose-liver delicacy—or lark pates are to enter free immediately whereas duty now is 7½ per cent.

Protection against egg imports in various forms also is being progressively lowered in some situations—for example, after 1971 to seven cents a pound from 9.4 cents on whole and frozen eggs from most-favored-nation trading partners.

COFFEE DUTY

Maple sugar and syrup, subject now to 12-per-cent duty if shipped from a Commonwealth country or 14 per cent from a most-favored partner such as the United States, will enter free from either starting Jan. 1, 1972.

Duty on roasted or ground coffee, now two cents a pound from the Commonwealth and four cents from most-favored countries, becomes a straight two cents from both sources when the budget becomes law.

Some categories of mackerel, herring and salmon will enter free starting in 1972, after progressive tariff reductions from the present half-cent a pound.

Insurance Firms Lose Special Tax Concessions

OTTAWA (CP) — Special tax concessions that permit the life insurance industry in Canada to pay far lower taxes than other businesses should be ended, Finance Minister Benson said Tuesday night.

He proposed in his budget speech that the life insurance industry be taxed in general the same as any other industry. However, he specified a number of suggested rules to take into account the companies' responsibilities to policyholders.

He also proposed that policyholders who make a profit by cashing in or selling a policy be taxed on this additional income. It would apply only to income accruing to the policy after today.

SHAREHOLDERS

Benson noted that the life insurance industry now is taxed only on amounts set aside for shareholders during the year.

This was only a small fraction of the business income of shareholder-owned companies, and it allowed mutual companies and fraternal organizations to escape.

The proposed changes—and the industry is to be consulted in drawing up some of the regulations—would increase total revenues in the next fiscal year by about $35,000,000, including $10,008,000 for the provinces.

In 1967, the companies paid less than $3,000,000 in taxes.

PREMIUMS MAY RISE

Benson admitted that applying income tax rules to the industry may cause a "moderate increase" in premium rates of new policies and a "moderate reduction" in policy dividends to be paid in future on many outstanding participating policies.

"On balance, however, the gain in revenue to us and to the provinces and the gain in equity in treating different channels of savings more fairly would outweigh the disadvantages."

The changes could even help the industry, he suggested, by removing the uncertainties about its tax situation which has been hanging over its head for years.

"It could lead to new combinations of basic insurance protection and savings in various forms, perhaps making more effective use of the provisions for registered retirement savings plans."

These proposals mark the first implementation of recommendations in the 1967 report of the Carter royal commission on taxation.

Benson said a change is needed in handling the case of a policyholder who cashes in or sells his policy before he dies because this return can represent real investment income.

POLICY PROCEEDS

The amount which would be added to his taxable income would be the proceeds from the policy less what it cost the holder.

For policies already in existence, the taxpayer would be able to use as his cost to date the cash surrender value of his policy on its next anniversary.

That would ensure that the tax would apply only to investment income earned on the policy after today, the finance minister said.

SPECIAL RULES

He proposed special rules to cover bringing the industry under corporation tax regulations because of problems in measuring its income.

One would deal with deductions to be allowed the companies to provide for their policy reserves.

These reserves are made up of amounts set aside from premiums received from policyholders to build up funds to pay benefits.

Details on how these reserves are to be computed are to be set out in regulations drawn up with the help of the industry.

Major Changes Involve Estate And Gift Taxes

OTTAWA (CP) — Immediate sweeping reforms in estate and gift taxes were announced in the budget speech Tuesday night by Finance Minister Benson.

The change of greatest importance exempts completely property passing outright to a widow or widower upon the death of the spouse. This occurs with one of every four estates.

The new provision replaces the existing exemption of $60,000 when there is a surviving widow or a surviving infirm widower with a dependent child.

The major exemption and a series of others mean that fewer people will pay the two taxes. Revenue to the federal and provincial governments will remain about the same because higher rates will apply to property and gifts still ruled taxable.

For example, the new top rate of gift tax will be 75 per cent instead of 28 per cent.

One other important exemption will apply in certain cases where property is transferred at death in the form of a trust.

This would include a trust under which only the spouse has the right to use the property or the income from it. Such property has been subject to tax on the death of the person leaving the trust.

However, trust property exempted on the death of the first spouse will be included in the estate of the surviving spouse when he or she dies.

The changes apply in respect to deaths after midnight Tuesday.

BROADER MEANING

Under the new gift tax, gifts from a person to his spouse will be exempt, the meaning of "gift" will be broadened, rates will be increased, and a cumulative concept for additional gifts will be applied.

The changes in the estate and gift taxes are, in effect, a rejection of the Carter royal commission's contention that gifts and property transfers should be included in income like other items.

New estate tax exemptions will also apply to children, as follows:

- $10,000 for a child of the deceased person, regardless of the child's age.
- An additional $1,000 a year for each healthy child for each year until the child reaches 26. The maximum under this provision is $25,000 and amounts are reduced if the child earns more than $5,000 for each of three years.
- An additional $1,000 a year, with a $30,000 limit, for an infirm, wholly dependent child until he reaches 71.

Existing exemptions are $15,000 for an orphaned child and $10,000 for each child when there is a surviving widow or infirm widowed. There is no exemption for children when there is a surviving, healthy widower.

Because of the new exemptions, the general exemption applying where there is no surviving widow or infirm widower is reduced to $20,000 from $40,000.

The taxable value of an estate is affected immediately by any gifts made after tonight—one of the links that will bind estate and gift tax provisions more closely.

A transfer of property by a husband during his lifetime to a simple trust paying income to his wife will be exempt of gift tax.

However, the assets in the trust will be included in the wife's estate on her death. The same provisions apply to transfers from a wife to her husband.

The gift-tax rates of up to 75 per cent will be graduated to make gift taxes about the same as the estate taxes otherwise payable at death.

The changes repeal the present exemption of $4,000 or one-half of the amount of the donor's previous year's taxable income less the income tax thereon.

The old system was judged unfair because a single gift of, say $10,000 was subject to more tax than two gifts of $5,000 in successive years.

HOW IT AFFECTS YOU

OTTAWA (CP) — Following tables illustrate the effect on three classes of taxpayers of Finance Minister Benson's social development tax of two per cent on taxable income.

In each table, columns of figures show:

First, total income.

Second, present combined federal and provincial tax, including temporary surtax and old age security tax, in all provinces except Quebec, Manitoba and Saskatchewan. The taxpayer is assumed to be taking the standard deduction of $100 for medical expenses and charitable donations.

Third, proposed surtax.

* * * * * *

Single taxpayer No dependents			Married taxpayer No dependents			Married taxpayer Two children eligible for family allowance		
Income			Income			Income		
Present	New Present	New	Present	New Present	New	Present	New Present	New
2,500	202	22	2,500	115	15	New		
3,000	253	28	3,500	202	28	4,000	184	26
3,500	308	48	4,000	293	38	4,500	275	36
4,000	365	58	4,500	398	48	5,000	376	46
4,500	621	68	5,000	505	58	6,000	597	66
5,000	739	78	6,000	739	78	7,000	842	86
6,000	1,002	98	7,000	1,002	98	8,000	1,109	106
7,500	1,403	120	8,000	1,269	118	10,000	1,644	120
10,000	2,109	120	10,000	1,804	120	15,000	3,294	120
15,000	3,953	120	15,000	3,541	120	25,000	7,790	120
25,000	8,331	120	25,000	8,068	120			

'SOAK THE RICH?' 'NOT YET,' HE SAYS

OTTAWA (CP) — Finance Minister Benson said Tuesday night after presenting his new budget to Parliament that he was prepared to "soak the rich" with his new 2 per cent social development tax.

But he added at a news conference that he put a $120 limit on what each taxpayer would pay because that has been the basic limit on similar taxes in the past.

Why did he not "soak the rich" by putting the limit at $360 or higher?

"That's okay by me," Mr. Benson said. "But $120 is the figure that has prevailed in similar taxes in the past. It started at $60 when the old-age security tax was first introduced, and that's now $240 a year."

Mr. Benson said there will be a major tax reform measure before Parliament next fall, to take effect in 1970.

"I wanted to do as much as I could now, without getting too far into the whole subject of tax reform."

'ALL OUR TAX JUST TO PAY INTEREST'

Premier Bennett today said it isn't just the federal budget that is unbalanced.

He cited the record of 12 federal deficits in 12 years and NDP financial critic Max Saltsman's argument against balancing next year's budget as proof that "these fuzzy-thinking leftists — the Liberals and socialist NDP — are unbalanced."

The deficits piled up during prosperous years mean that the first $1.3 billion collected in the new budget will go to paying interest charges on the national debt, he said.

"If these unbalanced leftists have their way much longer, pretty soon it will take all our taxes just to pay the debt interest."

'Status Quo' Maintained, Says Labor

Larry Ryan, Victoria Labor Council secretary, said "the disgraceful situation of poverty in Canada is allowed to persist" in the federal budget brought down Tuesday.

He said today there is little in the budget to justify Prime Minister Trudeau's "pre-election stance of a new, dynamic and more just society".

The best criteria for judging the budget could be found in the last Economic Council of Canada review.

The review suggested that government fiscal policies should embrace the principle of establishing "an acceptable minimum standard of living," for both families and individuals, Mr. Ryan said.

"The budget does nothing on this count.

"In fact the priciple is set back, the status quo maintained," he said.

Finance Minister Benson "treads lightly" over the Carter commission taxation report, "backing away from the capital gains tax . . ."

SPECIAL TREATMENT

At the same time, the budget continues "to grant special tax treatment to mining and oil companies while soaking the little man in the high-sounding name of social development."

Mr. Ryan said that, "in the main, the budget perpetuates existing disparities."

In Vancouver, E. T. Staley, president of the B.C. Federation of Labor, said that income tax measures in the budget are geared to suit the rich and hit the poor.

He said the $120 ceiling on the social development tax "is utterly ridiculous."

"Instead of setting a ceiling of $120 as the upper limit," the government should have said that a person "with a taxable income over x number of dollars should pay that tax."

'OVERTAXED'

This would exempt a person making from $5,000 to $7,000 who, "in my opinion is already overtaxed on the basis of his earnings."

Mr. Staley was also critical of the provision to exclude medical bills paid under approved medical care plans as an exemption.

"I am certainly not happy with this because a person with medical bills has additional costs," especially persons who are ill for a long period.

"This is going to hit the wage earner and family man, especially in the lower income bracket which is still high enough to pay income tax."

First Move In Reform Of System

OTTAWA (CP)—The first elements of thorough-going reform in Canada's tax system arrived with the budget delivered Tuesday night by Finance Minister Edgar Benson.

Stepped-up taxation of insurance companies, banks and mortgage loan companies, changes in gift and estate taxes, and more complete reporting of interest and dividend payments all spell a different tax approach.

But as Mr. Benson said the various changes "stand on their own."

The reforms to be presented as a draft bill early next year will be inseparable.

They will deal primarily with corporation and personal income taxes and the way they will be "shared" by the federal and provincial governments.

Mr. Benson hinted at a post-budget news conference that some form of "single taxes" may wipe out tax-sharing as it now is known.

THEY TRIED

John Diefenbaker, the former Conservative prime minister, and Mitchell Sharp, Mr. Benson's predecessor in finance, both tried to reinterpret the tax-sharing concept in a way to suggest that the federal and provincial income taxes are separate levies.

Mr. Sharp said each level of government should be responsible for its income taxes and for adjusting them as necessary to meet expenditures.

The provinces have demanded that the federal government continue to make "tax room," reducing its corporate and personal income taxes to permit provincial increases without adding to total taxes levied.

This is the area of toughest political sledding for the government next year and Mr. Benson is not counting on getting his new system in effect before 1970.

'Ambitious, But Not Gregarious'

By DENNIS ORCHARD

OTTAWA (CP) — Finance Minister Edgar John Benson, 45, is a picture of unstudied calm at the centre of the Trudeau government.

In one step, in presenting his first federal budget, Mr. Benson is getting more public attention than at any time in his six years of political life. Yet he helped make the major decisions of the Pearson government, and his choice last spring as finance minister was predictable.

VOICED AMBITION

The story goes that in 1962 when he left his role as accountant and commerce professor at Queen's University to enter politics, Mr. Benson declared an ambition to become finance minister.

He says he was only joking, but he must have been at least half-serious.

He won the Kingston riding by 3,229 votes, spent a year in opposition, and after the 1963 election became parliamentary secretary to Finance Minister Walter Gordon. He was the only secretary personally chosen by a minister rather than by Prime Minister Pearson.

In 1964 he was named revenue minister, and in 1966 added a second portfolio as president of the treasury board.

Relaxed and comfortable in all these jobs, he introduced new techniques of cost management and turned up two settlements in collective bargaining with federal employees.

Mr. Benson concedes he is ambitious—"I didn't intend to sit on the back bench"—but he is not gregarious. Other ministers typically emerge from federal-provincial conferences and hold court with reporters; Mr. Benson tends to slide shyly away.

In a smaller group, the finance minister is an engaging conversationalist, retains other people's first names well, and likes to be called Ben.

"I don't mind debating," he said in a pre-budget interview. "And I don't mind appearing publicly and saying things if I have something to say. But I don't like glad-handing.

"Actually, I like work."

That means operating from 8:30 a.m. until the Commons rises, which is after 10 p.m. three days a week.

MARRIED DUTCH GIRL

Weekends, Mr. Benson tries to get away to Kingston, 110 miles by road from Ottawa, to be with his wife, the former Marie Louise van Laar of Holland, whom he brought home as a war bride in 1946.

He spent three years as an artillery officer between 1941 and 1946 in Britain, France, Holland and Germany. They have three sons and a daughter.

Mr. Benson is heavy-set and mostly bald, an inveterate pipe-smoker who likes an occasional drink of rye. He has a knack for explaining complicated problems in simple terms, and makes a quick decision on a matter once economic and political considerations are spelled out.

Revised Tariff Rates

OTTAWA (CP) A revised system of levying duties on imported chemicals is part of a wide-range house-keeping job on Canada's tariffs presented Tuesday night in the budget.

Changes for chemicals have the effect of dropping the rate against some imports and wiping out the statutory free-entry category for some Commonwealth-preference items.

However, provision for lowering duties by government regulation is expected to leave most British and Commonwealth chemicals with a wide margin of preference.

TRADE-FREEING

The revision of tariffs results largely from trade-freeing agreements reached in May 1967, at the Kennedy Round of talks under the General Agreement on Tariffs and Trade—named for the late U.S. president.

New measures introduced in the budget included the tariff schedules for chemicals and plastics.

For chemicals, the change abolishes the distinction between imports that match products made in Canada and those not duplicated by Canadian manufacturers.

CHEMICAL RATES

New general rates applied to chemicals are a maximum 10 per cent for Commonwealth-preference imports and 15 per cent for imports from trading partners designated most favored nations.

On paper, the changes constitute an increase to 10 per cent from free entry for some Commonwealth chemicals not duplicated in Canada and a reduction to 10 per cent from 15 per cent for Canadian-duplicated items from the Commonwealth.

For most-favored-nation imports, the maximum rate remains the same for chemicals not duplicated in Canada and the rate declines to 15 per cent from a range of 15-20 per cent for competing chemicals.

On plastics, Benson proposed higher rates through a wide range of products to allow for protection of new plastics manufactures in Canada.

DEFENCE COSTS SOARING HIGHER

OTTAWA (CP) — Defence spending shot up $124,000,000 in the last fiscal year to $1,734,000,000.

This is just $3,000,000 under the post-war high of 1956-57.

And no relief appears in sight despite original government arguments that unification of the armed forces would save $100,000,000 a year for five years in a row, or a total of $500,000,000.

Finance Minister Edgar Benson in his budget speech Tuesday night estimated defence spending in the current fiscal year at $1,746,000,000 or $8,000,000 under the 1967-68 figure.

Only a month ago, the government forecast defence expenditures in the current fiscal year at $1,714,000,000 or $32,000,000 below the budget figure.

Early next year, the government will present a 1969-70 defence budget which may be a peacetime record.

PROMISES PAY BOOST

Defence Minister Leo Cadieux has already said there will be a pay increase for the armed forces—now numbering about 100,000 personnel compared with 123,000 five years ago—on top of the 14-per-cent boost granted in the last two years.

Moreover, the North Atlantic Treaty Organization and in particular two of its members, the United States and Britain, are putting pressure on Canada not to reduce its military strength, especially in Europe.

The major defence costs are for maintenance of the armed forces: Pay, accommodation, fuel and the like.

The amount for this purpose in the last fiscal year was $1,237,000,000 or $54,000,000 more than in 1966-67.

It had been argued that unification would reduce such costs. The money saved could be spent on weapons and equipment. The reverse has happened.

While housekeeping costs have increased, spending on equipment in the current fiscal year is estimated at $272,000,000 or $33,000,000 less than in 1967-68.

DEEPSEA SHIPS IN PORT

(All cargo is lumber unless otherwise stated. Place names are destination, not ports of registry.)

Victoria—Thorsod, U.S.; Continental Shipper, U.S.

Crofton—Chokai Maru, Japan; Messinia, U.K.; Hong Kong Honor, Orient; Storm Queen, U.K.

Harmac—Michigan, U.K.; J. V. Clyne, U.K.

Nanaimo — Cirrus; Floridaland, U.K.

Duncan Bay — Jag Ratna, India; London Statesman, Europe, trucks.

Plane Fault Delays Astronauts

CAPE KENNEDY, Fla. (AP) — The Apollo 7 astronauts returned here today to begin reliving for experts their 11-day journey in space. Their arrival was delayed in in-flight problems with a conventional aircraft.

The plane carrying U.S. Navy Capt. Walter M. Schirra Jr. developed a leak in its hydraulic system and had to return to the flight deck of the aircraft carrier Yorktown.

"Sorry about that, sir," a ship's officer told Schirra as the astronaut switched to another plane.

"That's all right," said the man who Tuesday finished flying 4,500,000 miles in space with two other astronauts. "I've got to get my flight time in somehow."

A second plane, carrying Schirra's fellow Apollo 7 crew members—Air Force Maj. Donn F. Eisele and civilian Walter Cunningham—circled overhead so that the arrival of the three at the Cape would coincide.

It was the first time the astronauts had set foot on land since they blasted off Oct. 11 from a Saturn 1-B launch pad here.

Someone Enjoys It... After You Die

OTTAWA (CP) — The battle to balance the federal budget once again is being waged in the little man's wallet.

More than half the revenue produced by new taxes announced Tuesday night will come from a personal income tax increase that will hit average brackets hardest.

For the man in the street, the only major change that entails a benefit requires him to die before someone can enjoy it.

It involves estate taxes, exempting from taxation as of today all amounts left outright by a man to his wife or vice versa — including pension and annuity benefits.

Mr. Benson made it clear however that any loss of taxes will be made up by raising rates on the rest of the estate.

Meanwhile, an additional tax of two per cent on taxable income will come into effect Jan. 1. Of the $945,000,000 Mr. Benson hopes to collect with new taxes in 1969-70, this one alone will provide an estimated $460,000,000.

It has a ceiling of $120 reached by married men at the $10,000 income level and bachelors at the $7,500 level. Anyone earning more in these categories will still pay $120.

It will cost a married man in the $5,000 bracket with two children 90 cents a week. Dubbed the Social Development Tax, it will reach into the nether income regions to hit bachelors earning $2,000 a year for an additional $13, childless couples with an income of $2,500 for an extra $8, and families of four with an income of $3,500 for $16.

Revenue ministers previously hadn't bothered with bank accounts paying interest of less than $100 a year but now the limit is being dropped to $10.

Steps are being taken to have amounts of more than $10 reported and listed as taxable income.

Future "investment gains" made by cashing in or selling insurance policies also will have to be put down as taxable income.

As provinces enter the federal medical care insurance program, payments for medical treatment will be excluded as exemptions for tax purposes.

GIGANTIC DISCOUNTS ON ALL FOODS AT OAKCREST FOODS — 3475 QUADRA

OPEN EVERY NIGHT 'TIL 9 P.M. SAT. 'til 7

Strictly No Sales to Competitors

PLUS Thousands of Items too Numerous to Advertise!

OFTEN COPIED NEVER EQUALLED THE ORIGINAL DISCOUNT STORE

We Reserve the Right to Limit Quantities

Oakcrest is 100% Independently Owned and Operated

NEW ZEALAND LAMB SHOULDER ROAST 29c lb. Competitive Reg. Price 39c lb. OAKCREST DISCOUNT PRICE

FRESH LEAN PORK SPARERIBS 65c lb. Competitive Reg. Price 95c lb. OAKCREST DISCOUNT PRICE

CANADA CHOICE LEAN ROAST of BEEF Ranch Style 59c lb. Competitive Reg. Price 89c lb. OAKCREST DISCOUNT PRICE

FRESH LOCAL FOWL 25c lb. Tray Pack Competitive Reg. Price 42c lb. OAKCREST DISCOUNT PRICE

YOUNG SLICED BEEF LIVER 37c lb. Competitive Reg. Price 59c lb. OAKCREST DISCOUNT PRICE

No. 1 GRANULATED SUGAR 25-lb. bag 1.79 Reg. $2.19. OAKCREST DISCOUNT PRICE

BACON 59c Lean, sliced, rindless lb. Competitive Reg. Price 79c lb. OAKCREST DISCOUNT PRICE

HEINZ BABY FOOD 6 tins 59c Competitive Reg. Price 4 tins 69c. OAKCREST DISCOUNT PRICE

GREEN GIANT NIBLETS CORN 2 tins 45c Competitive Reg. Price 2 tins 53c. OAKCREST DISCOUNT PRICE

ARCTIC POWER DETERGENT King Size 1.49 ea. Competitive Reg. Price $1.89. OAKCREST DISCOUNT PRICE

PILLSBURY DE LUXE CAKE MIXES 3 18-oz. pkgs. 1.00 Competitive Reg. Price 49c pkg. OAKCREST DISCOUNT PRICE

TENDERLEAF PURE LARD 2 lbs. 29c Competitive Reg. Price 2 lbs. 49c. OAKCREST DISCOUNT PRICE

COLGATE 100 MOUTHWASH Large 20-oz. Bottle 89c ea. Competitive Reg. Price $1.29. OAKCREST DISCOUNT PRICE

MILKO Instant Skim MILK POWDER 5 lbs. 1.49 Competitive Reg. Price 5 lbs. $1.89. OAKCREST DISCOUNT PRICE

SALAD OLIVES CARNATION 20-oz. jar 39c Competitive Reg. Price 55c Jar. OAKCREST DISCOUNT PRICE

PEPSODENT Toothpaste Super Size 89c Reg. 1.19. OAKCREST DISCOUNT PRICE

EASTPOINT SHRIMPS tin 39c Competitive Reg. Price 49c tin. OAKCREST DISCOUNT PRICE

AEROWAX Gigantic 50-oz. Size 99c Competitive Reg. Price $1.39. 50-oz. OAKCREST DISCOUNT PRICE

Blue Ribbon All-Purpose COFFEE 69c lb. Competitive Reg. Price 89c lb. OAKCREST DISCOUNT PRICE

CHEF BOYARDEE MEAT DINNER or MUSHROOM Dinner Large 24-oz. size 45c tin Competitive Reg. Price 59c tin. OAKCREST DISCOUNT PRICE

FIESTA PIZZA PIE MIX 49c pkg. Large Size Competitive Reg. Price 59c pkg. OAKCREST DISCOUNT PRICE

NO. 1 COOKING ONIONS 3 lbs. 19c Competitive Reg. Price 2 lbs. 29c. OAKCREST DISCOUNT PRICE

Altitude-Born Novice Found Mexican Gold

This is the last of a series of four articles on the Olympic Games, written for the Daily Times by Roger Bannister, famous British athlete, who was the first runner to break the four-minute barrier for the mile.

By ROGER BANNISTER

MEXICO CITY — Distance events on the track at Mexico City last week were just as expected by most people, except members of the International Olympic Committee. More of a fiasco than a fiesta.

As athletes collapsed near the finishing line, white-coated medical attendants rushed to their aid with oxygen masks while television cameras hovered over the prostrate figures like vultures.

It was a farce of almost Wellesian proportions instead of sport. Ron Clarke, the greatest distance runner in the world and one of the bravest too, said after his collapse in the 10,000 metres: "This isn't the Olympics. It's a triangular match between Kenya, Ethiopia and Mexico."

In more than 20 years of watching athletics, I've only once seen a more harrowing sight, Jim Peters' collapse in the marathon at Vancouver. Last week Clarke battled for more than six miles not against his fellow competitors but against the altitude. That he and many others should have been put in this ridiculous position leaves me practically speechless with anger. For an important minority the Games have been an embittering and painful experience. I can speak for this minority because, but for an accident of birth and age, I might have run under these conditions myself.

Looking back, it is easy to see how it all happened. The Mexicans have many charming characteristics which, as their guest, I can appreciate. But in their enthusiasm to hold the Games here, they failed to tell the truth. I now realise that Mexicans not infrequently fail to tell the whole truth because sometimes, rather delightfully, they think the truth may hurt a little. The truth about Mexico's altitude hurt a lot. It hurt Clarke and 20 more runners in the first three days of the Games until I lost count of the number of collapses.

●

Doubtless the IOC halfheartedly queried the Mexicans on the suitability of the site, but they should have known that Mexican pride made all discussions of risks impossible. The Mexicans were then charged to proceed by the IOC and together any dissenting voices were suppressed by a misplaced sense of chivalry.

Analysing the results of the distance races, a farcical pattern is observed. First and most serious, a number of athletic careers have been shattered and several great athletes, after collapsing, like Britain's steeplechaser Maurice Herriott, are unlikely to run again. Second, the order of finishing, quite apart from the slow time of the races, so favored those born at altitude to make a mockery of fair sport. Incidentally, in the sprints we are now saddled with new world records that cannot for years be equalled at sea level.

The subtleties and idiosyncracies of adaption to altitude are very complex. The best summary is to say that to win you must be born at altitude and leave it at that. All short-term attempts at adjustment by sea-level athletes are of an unpredictable, precarious and inefficient kind. Last week we watched the tiny country, Kenya, flower as the greatest producer of distance runners in the world. As their rivals collapsed at the tape, the Kenyans just continued running up the ramp which led out of the stadium with an almost contemptuous ease. They seem able to suck oxygen into the muscle from the blood at a lower oxygen pressure.

They belong to the Kalengiau ethnic group, which includes the Masai, and were warrior tribesmen who later settled to cultivate land. In physique they have long legs in proportion to trunk length, producing great stride length and power in proportion to their weight.

●

Their chests, hearts and lungs are not strikingly larger. They run from childhood. Naftali Temu, winner of the 10,000 metres, regularly ran four miles home from school each day to avoid a drenching in the afternoon thunderstorm.

There have been lessons learned about the best way to run races at altitude. The early part of the race must be run slowly to avoid an early oxygen debt that can never be cleared. Rön Hill followed this advice in the 10,000 metres and ran bravely to achieve seventh place behind Ron Clarke.

The sea-level athlete cannot tolerate an increase in pace even later in the race. When, in the 19th lap, Hill went into the lead his legs and chest started to ache and he was forced to drop back. The Kenyans and Ethiopians then strode away and a last lap of 57 seconds shook off everybody except Gammoudi of Tunisia and Martinez of Mexico, both "altitude" runners. Clarke's collapse at the end of the 10,000 metres had all the features of circulatory failure.

Although he was unconscious for 10 minutes, his physical recovery was very rapid. His psychological recovery owes a lot to Franz Stampfl, who was his original coach. Stampfl told Clarke before he ran two days later in the 5,000 metres: "No one can predict what will happen in the next race, but you have been through the worst in the 10,000 metres. To stand a chance, you must accelerate three laps from home and keep it up."

Clarke did just this, knowing that if he left it to the last lap, the Kenyans would outsprint him. He reached the final and the same story as in the 10,000 metres was repeated. Four out of the first six runners were born at altitude. The winner, Mohamed Gammoudi, though a Tunisian, has been on "leave" from the Tunisian army for two years and has spent much of this time at altitude. In 1964, after winning a silver medal in the Tokyo 5,000 metres, he went to stay in Mexico City on the way home and he has visited Mexico City each year since then. He was at Lake Tahoe in America before coming to the Games. We know now from his performance, if anyone previously doubted it, that up to two years of altitude training improves performance at altitude and presumably also at sea level.

●

His victory over those born at altitude was, however, only achieved because of a tactical blunder by the Kenyans. Keino has run far faster over 5,000 metres at 7,000 feet in Kenya than Gammoudi's winning time in these Games. The Kenyans should have collaborated to share a fast pace in the early part of the race, aiming at a final time of about 13 minutes, 45 seconds.

Instead they meandered about at the back of the field like a pair of novices while the average speed at the first four kilometres was 2 minutes 50 seconds. Clarke as in the heat, tried to increase the pace three laps from home but a lap of 66 seconds exhausted his frail reserves.

The Kenyans still waited and when Gammoudi unleashed a sprint over a last lap of 55 seconds, which he has been practising at altitude for two years, neither of the Kenyans could match him.

With altitude and racialism here, a kind of Pandora's box has been opened and I feel great anxiety that what we knew as sport is in jeopardy. The steeplechase was almost monotonously the same story. This time the most serious collapse was Herriott, the British steeplechaser. In his heat, he was running about seven seconds a lap slower than in England.

Herriott had not recovered until two hours after the race when he said: "All I can remember of the last four laps is vaguely seeing some black spots on the hurdles." The next day he was still very weak and needed help in walking.

●

Herriott, the Tokyo silver medallist for the steeplechase, had waited four years for this mockery of a second chance. He will never run again. What an end to a career!

The winner of the event was a tall ungainly Kenyan, Biwott, who is thought to be 23, but has no record to prove it, and is tactically naive in the extreme. In the heat, he sprinted crazily for the first two laps and opened a 70-yard lead. In the final, he was sixth, 20 yards back, at the bell and then overtook the whole field including fellow Kenyan, Kogo. Biwott leaps the hurdles like a farmer jumping a gate and must have wasted several seconds worth of energy by running wide and striving for complete clearance of the water jump, as if he was frightened that he might get a black mark if he got his feet wet.

I am happy that Kenya should win so many medals because winning will be an immense spur for sport in Kenya. I simply want to make it clear that a novice without adequate training technique or judgment won an Olympic title because of the chance of his birthplace and I think this is utterly wrong.

GOLDEN TEARS

Overcome by emotion, Mexican swimmer Felipe Munoz weeps on victory podium after receiving gold medal for winning 200-metre breaststroke by edging Russia's world record holder, Vladimir Kosinsky (left) in biggest swimming surprise of Olympic Games. (AP Wirephoto.)

U.S. Might Surrender Some of Gold Medals

By SHIRLEY POVICH
The Washington Post

MEXICO CITY—The United States is considering surrender of some of the gold medals its Olympic team won in the relay and sprint events here, with apology to foreign nations, The Washington Post has learned.

Members of the U.S. Olympic Committee are in the midst of a full-scale investigation of reports that certain black-power militants on the American track team accepted money subsidies from an equipment manufacturer.

Committee members are making no announcement, but it is known that they are studying evidence in the form of cheques cashed by some members of the U.S. team.

Acceptance of such subsidies is in violation of amateur rules and calls for suspension and the return of trophies.

STILL LOOKING

One member of the U.S. Olympic establishment who asked not to be identified told the Washington Post, "We have evidence of misconduct and are looking for more."

When asked if endorsed cheques figured in the probing, he said, "Oh, yes. We have them. This could be the worst thing ever to happen to a U.S. Olympic team."

Results of the investigation will be referred, he said, to the Amateur Athletic Union, the track team's governing body, which is expected to take proper action.

If the charges are confirmed in the eyes of the U.S. Olympic Committee, a whitewash by the AAU will not be accepted, it was said.

"We will make our own recommendations to the International Olympic Committee which would accept our forfeiture of the medals involved," the source said.

PRE-GAMES CONTROVERSY

An equipment controversy preceded the arrival of the U.S. Olympic team here and American track men were advised that the brush-type, 6ft-spike shoes with which they had been breaking sprint records on a Tartan track at Lake Tahoe, Calif., were unacceptable in the Olympic Games.

The U.S. team has twice been deprived of gold medals won in Olympic Games, but never by voluntary surrender of them.

In the 1948 Games in London, an American relay team which accepted gold medals for finishing first ahead of Great Britain, was disqualified the next day when a study of the films showed U.S. runners had violated the baton passing zone.

In the 1912 Games at Stockholm, decathlon winner Jim Thorpe was later deprived of his medals when it was learned he had accepted money for playing semi-professional baseball. An apology by the U.S. accompanied the action.

OLYMPIC RESULTS

SWIMMING

Men's 200-metre backstroke: 1. Roland Matthews, E. Germany, 2:07.7, new Olympic record, previous record 2:07.9 by Matthews in heats; 2. Charles Hickcox, U.S.A., 2:09.2; 3. Ronald Mills, U.S.A., 2:09.3.

Women's 200-metre freestyle: 1. Debbie Meyer, U.S.A., 2:10.5, Olympic record, previous record 2:13.1 by Miss Meyer in heats; 2. Jan Henne, U.S.A., 2:12.8; 3. Jane Barkman, U.S.A., 2:13.2.

Men's 200-metre breaststroke: 1. Felipe Munoz, Mexico, 2:28.7; 2. Vladimir Kosinsky, Russia, 2:29.2; 3. Brian Job, U.S.A., 2:29.3.

SHOOTING

Skeet: 1. Evgeny Petrov, Russia, 198 pts.; 2. Romano Garagnani, Italy, 198; 3. Konrad Wirnhier, W. Germany, 198 (Garagnani determined in shootoff).

FENCING

Men's individual epee: 1. Gyoo Kulcsar, Hungary; 2. Grigory Kriss, Russia; 3. Gianluigi Saccaro, Italy.

Canuck Paddler Moves to Final

MEXICO CITY (CP) — Chris Hook of Dartmouth, N.S., paddled his way into an Olympic final with a strong third-place finish Tuesday in the Canadian singles heats.

Although given only an outside chance for a medal, Hook paddled a remarkably good race against top European canoeists and narrowly missed second place.

He was the only Canadian to advance directly to the finals as heats were run off in all seven kayak and canoe events. The others get a second chance in the repechages today.

Ivan Patzaichin of Rumania won Hook's heat in four minutes 28.3 seconds. Ove Emanuelsson of Sweden preserved his lead over Hook to take second in 4:31.4.

The fastest three in each race moved ahead, while all others have to enter the repechages, or second-chance heats.

QUALIFIED FOR FINAL

Qualifiers for the Canadian singles final were Patzaichin, Emanuelsson, Hook, Detlef Lewe of West Germany, Tibor Tatai of Hungary and Jiri Cevertycka of Czechoslovakia.

Hook's time was 4:31.9.

The 21-year-old Dartmouth salesman, Canada's top canoeist for the last two years, had a comfortable margin over Russia's champion, Vitaly Galkov. The Russian was fourth and must try to fight his way back through the repechages.

Gerela Gains In Point Race

Kicking specialist Ted Gerela increased his Western Football Conference scoring lead to 13 points during the weekend as he booted two converts and two singles to help B.C. Lions edge Winnipeg 26-24.

Runner-up Larry Robinson of Calgary managed only one convert in a 24-12 loss to Edmonton.

The leaders:

WESTERN CONFERENCE

	TD	C	SG	S	Pts
Gerela, BC	0	24	25	9	94
Robinson, Calgary	1	26	11	20	85
Gesek, Saskatchewan	0	29	11	10	77
Kwiatt, Edmonton	0	25	13	10	73
G. Shaw, Saskatchewan	5	0	0	0	30
Evanshen, Calgary	4	0	0	0	24
Cranmer, Calgary	4	0	0	0	24
Harrison, Calgary	4	0	0	0	24
McCarthy, Calgary	4	0	0	0	24

EASTERN CONFERENCE

Coffey, Hamilton	4	21	16	3	121
Sutherin, Ottawa	1	29	12	4	94
Tucker, Ottawa	3	0	0	0	18
Symons, Toronto	3	0	0	0	18
Muta, Toronto	3	0	0	0	18
Washington, Ottawa	2	6	4	24	62
Floyd, Hamilton	2	0	0	0	12
Sullivan, Ottawa	2	0	0	0	12
Scott, Ottawa	1	0	0	0	6
Pugh, Toronto	1	0	0	0	6

Elaine Is Shooting For World Record In Tonight's Final

By BRUCE LEVETT

MEXICO CITY (AP)—The chips are down tonight for Elaine Tanner in the pressure-packed Olympics.

She has a little more than a minute to make and complete her play in a winner-take-all bid for fame.

The 17-year-old Vancouver-born swimmer, now living in Winnipeg, is the hottest woman backstroker in the Olympic pool.

She set a Games record for the second time within a week Tuesday in the women's 100-metre backstroke, then announced that tonight, her next time out, she will be after the world record.

Last week, Elaine lowered the Olympic backstroke mark of 1:07.7 for 100 metres to 1:07.6 in the opening leg of the 400-metre medley relay.

In two winning heat efforts Tuesday, she equalled the mark and lowered it again to 1:07.4.

The final goes tonight. The world record, held by South Africa's Karen Muir, is 1:06.4.

The Canadian team hasn't a medal to show for its 10 days of competition, but it got a couple of more points in swimming Tuesday and now has a total of 16.

Ralph Hutton of Ocean Falls, B.C., easily won his heat and qualified for today's 400-metre freestyle semi-finals. In women's diving Beverley Boys of Pickering, Ont., was in a good position for a medal off the high board.

Five gold medals were awarded Tuesday—three in swimming, one in shooting and one in fencing.

Debbie Meyer of the United States led an American sweep in the women's 200-metre freestyle in 2:10.5, the fifth U.S. sweep in the swims.

But Roland Matthes of East Germany the world record-holder in the men's 100-metre backstroke, won his speciality in 58.7. Americans Charles Hickcox and Ronald Mills, were second and third respectively.

But the surprise of the swimming meet was Felipe Munoz, 17, who won Mexico's first-ever swimming gold medal in the men's 200-metre breaststroke in 2:28.7, edging Russian world record-holder Vladimir Kosinsky. Brian Job, 16, an American, was third.

Russian Winner in Skeet Shootoff

It was only the host country's third gold medal in Olympic history and the first in these Games for Latin America.

Jim Shaw of Toronto was fifth behind Mattres in the backstroke, clocking 1:02.4. Shaw, 18, was six-tenths of a second off the third-place clocking of bronze winner Mills.

SKEET VICTORY

In the medal standing, the U.S. leads Russia in total medals 71-42 and in gold 29-14. France follows with seven gold. East Germany with five and Australia, Britain, Hungary and Japan with four apiece.

The Russians got their lone gold of the day when Evgeny Petrow won the skeet prize in a shoot-off with Romano Garagnani of Italy and Konrad Wirnhier of West Germany.

All had 198 of 200 at the end of the regular competition, but the Russian was 25 of 25 in the shoot-off, with Garagnani second and Wirnhier third.

Don Sanderlin of Edmonton took 15th place in a field of 52 with a score of 191 and Harry Willsie of Westmount, Que., was 37th with 181.

UPSETS RUSSIAN CHAMP

Gyoo Kulcsar of Hungary upset Russia's defending champion, Grigory Kriss, to win the men's individual epee fencing gold. Gianluigi Saccaro of Italy was third.

The Russian basketballers, silver medal winners in the last four Olympics, lost to Yugoslavia 63-62.

The United States advanced to the final against Yugoslavia by beating Brazil 75-63 in the other semi-final.

The U.S. has won eight straight in the tournament including a preliminary 73-58 win over Yugoslavia.

In diving, Czechoslovakia's Milena Dehkova lead the tower qualifiers into today's final with 35.25 points for four compulsory dives.

Miss Boys, the Canadian specialist in the tower, easily qualified and was in fourth place with 33.20 points. Nancy Robertson, Vancouver, in ninth place, also reached the final.

But Canada's last chance for boxing medal evaporated when Donato Paduano of Montreal dropped a decision to Argentina's Mario Guilloti. Three Canadians were eliminated earlier.

Medal List

Medal standing in the 19th Olympic Games with 202 events completed:

	Gold	Silver	Bronze
United States	29	25	17
Russia	14	12	16
East Germany	5	6	5
Hungary	4	4	5
Australia	4	3	3
Britain	4	3	2
Japan	4	2	4
West Germany	3	4	3
Kenya	3	1	1
Rumania	2	2	2
Poland	2	1	4
The Netherlands	2	1	1
Iran	2	0	0
Sweden	1	3	2
Czechoslovakia	1	2	3
Turkey	1	2	0
Italy	1	1	3
Denmark	1	1	1
Ethiopia	1	1	0
Finland	1	0	2
Ethiopia	1	0	0
New Zealand	1	0	0
Tunisia	1	0	0
Yugoslavia	0	3	1
Bulgaria	0	2	3
Austria	0	2	1
Cuba	0	2	0
Mongolia	0	1	2
Switzerland	0	1	1
Brazil	0	1	0
Belgium	0	1	0
Norway	0	1	0
Jamaica	0	1	0
Taiwan	0	1	0
Argentina	0	0	1

SPORTS

Editor: Doug Peden

CANADIANS AT OLYMPICS

SWIMMING

Women's 200-metre backstroke: Elaine Tanner, Winnipeg, won heat and equalled her Olympic record qualified for semi-finals; Anne Walton, Winnipeg, fifth in heat failed to qualify.

Women's 800-metre freestyle: Angela Coughlan, Burlington, Ont., second in heat qualified for final.

Men's 200-metre backstroke: Jim Shaw, Toronto, fifth in final.

Men's 400-metre individual medley: Brady Gilchrist, Ocean Falls, B.C., fourth in heat qualified for final; George Smith, Edmonton, second in heat failed to qualify; Ken Campbell, West Vancouver, sixth in heat failed to qualify.

Men's 400-metre freestyle: Ralph Hutton, Ocean Falls, B.C., first in heat qualified for semi-final; Ron Jacks, Vancouver, fourth in heat failed to qualify.

DIVING

Women's high board: Beverley Boys, Pickering, Ont., fourth after first four compulsory dives.

Nancy Robertson, Vancouver, 9th after first four compulsory dives qualified.

CANOEING

Men's Canadian singles: Clin Rich, Dartmouth, N.S., third in heat qualified for final.

Men's kayak singles: Gabor Joo, Toronto, fifth in heat, relegated to second-chance repechage.

Men's kayak doubles: Arpad Simonyi, Montreal, and Jean Barre, Quebec City, sixth in heat, relegated to repechage.

Men's kayak fours: John Beare, Simcoe, and Wolfgang Rath, Toronto, sixth, relegated to repechage.

Men's Canadian pairs: John Wood and Scott Lee, Toronto, sixth, relegated to repechage.

Women's kayak singles: Marjorie Bonner-Dixon, Port Credit, Ont., sixth, relegated to repechage.

Women's kayak doubles: Claudia Hunt, Ottawa, and Betty-Ann Cowans, Montreal, fifth, relegated to repechage.

BOXING

Welterweight class: Donato Paduano, Montreal, lost decision in his second start, eliminated.

SHOOTING

Skeet: Don Sanderlin, Edmonton, 15th among 52; Harry Willsie, Westmount, Que., 37th.

Stamps Pulling For Stragglers

WINNIPEG (CP) — Saskatchewan Roughriders are the targets for would-be giant-killers during the rest of the regular season in the Western Football Conference.

Holding down first place in the standings, the Riders play the clubs occupying the last three spots in the final games. And Calgary Stampeders are pulling for the underdogs from their second-place position just one point behind the leaders.

First to have a crack at the leaders will be Winnipeg Blue Bombers, cellar-dwellers in the league. They meet tonight in the only WFC game scheduled.

Following the Winnipeg contest, Saskatchewan is scheduled for meetings with Edmonton Eskimos and British Columbia Lions.

"We are ready for tonight's game," said Bomber general manager Earl Lunsford. "We want to cut down our mistakes . . . and play a real good game."

MISSING TWO STARS

The attempt will be made without the services of two strong links in the organization.

End Mitch Zalnasky is out for the season and the formidable linebacker, Phil Minnick, is out for at least one more game.

Winnipeg's most potent offence so far has come from the foot of Pierre Guindon who has kicked 13 field goals, 11 converts and four singles for a fifth-place tie in the WFC scoring race with Saskatchewan fullback George Reed.

Argo Lineman Earns Award As Top Rookie

HAMILTON (CP) — Larry Fairholm of Montreal Alouettes and Toronto Argonaut lineman Dave Knechtel Monday were named winners of two 1968 Canadian football awards.

Fairholm was chosen winner of the Eastern Conference sportsmanship award and Knechtel was named outstanding rookie.

Fairholm, a defensive back, won the Jeff Russel Memorial Trophy as the EFC player who possesses the "highest qualities of courage, fair play and sportsmanship." The award commemorates Jeff Russel, a former Montreal player killed in a 1926 hydro accident.

Knechtel, a 230-pound defensive tackle and a native of Kitchener, came to Argonauts from Waterloo Lutheran University.

Buckaroos Earn Tie On Last-Period Rally

VANCOUVER (CP) — Portland Buckaroos struck for three goals in the third period to grab a 6-6 tie with Vancouver Canucks in a Western Hockey League game before 3,940 fans here Tuesday.

Portland's Mel Pearson banged in two goals, his second coming with 2:51 remaining, and Gerry Goyer had a single as Portland wiped out a 6-3 Vancouver advantage in the last eight minutes.

Norm Johnson, Andy Hebenton and Cliff Schmautz rounded out the Bucks' attack.

Bob Barlow, Tracy Pratt, John Gofton, Phil Maloney, Murray Hall and Don Johns were the Vancouver sharpshooters.

Vancouver jumped to a 3-2 lead after the first period and was up 5-3 after two periods. Johns extended Vancouver's lead to 6-3 at 8:12 of the final period.

Pearson scored his first goal less than a minute later on a deflection. Goyer narrowed the margin to a single goal at 16:03 on a 25-foot screen shot. Pearson's tying goal at 17:09 came after he took a setup pass from Larry Leach.

Second-place Portland now is three points behind San Diego with three wins, three ties and one loss. Vancouver is fourth with two wins, one tie and four losses.

	P	W	L	T	F	A	Pts
San Diego	7	6	1	0	31	16	12
Portland	7	3	1	3	26	22	9
Seattle	6	2	2	2	12	14	6
Vancouver	7	2	4	1	22	31	5
Phoenix	7	1	1	5	18	18	4
Denver	5	0	1	4	20	32	4

Next games: Tonight—San Diego at Phoenix and Denver at Portland.

RUSSIA COACH BLAMES . . . . . . INEXPERIENCE AND ALTITUDE

Most of the World Lives Downstairs

By WILL GRIMSLEY

MEXICO CITY (AP) — Russia's veteran track and field coach, Gabriel Korobkov, blames altitude, the synthetic track and callow youth for the disappointing showing of his team in the Olympic Games.

"It is unfair to hold the Games at this altitude," said Korobkov, whose teams have battled the United States for athletic supremacy for more than a decade.

"Most of the world lives downstairs. They hold the Olympics upstairs. The Games are thrown out of balance."

The normally powerful Russians were something of a dud in the track and field competition in this city 7,400 feet above sea level. Their over-all performance was matched by tiny Kenya.

The Soviet women, who have dominated field events in the past, failed to win a single gold medal. The men won three golds, one silver and three bronze.

The United States, on the other hand, collected 12 golds in men's track and field, five silvers and seven bronzes, while the women won three golds and a silver.

The Kenyans, with only 35 track and field athletes, won three gold medals, four silvers and two bronzes.

Korobkov, a big, pleasant man who speaks English well, said the African nations are improving because of their new freedom and social structure.

The Soviet coach said the Kenyans' outstanding showing is due to the fact the athletes come from high altitudes.

"The Russians, for instance, always have been strong in distance events and those requiring stamina and strength. We naturally suffered here. It did not hurt the Americans so much. They are better in short speed races."

"You won 12 black medals—I mean gold-colored medals—and we won three white ones," he told an American reporter.

It was not a slip of the tongue but a wry reference to the superiority of American Negro athletes. "The American black men are the best runners in the world," Korobkov conceded. "It will take a long time to catch them."

Korobkov said the Russians began rebuilding their team after the Tokyo Olympics four years ago.

"We decided we had stayed with our old athletes too long. We brought a young, inexperienced team here. Our hop, step and jump champion, Viktor Saneyev, is only 22. We will be better at Munich in 1972."

Korobkov said the Americans had an advantage in running on the plastic all-weather track.

"We have no such tracks in the Soviet Union," he said. "Many of our athletes hurt their legs."

SENIOR BASEBALL LEAGUE
ANNUAL MEETING
McPherson Lounge —Royal Athletic Park
WED., OCT. 30th — 8 P.M.

NHL SUMMARY

EASTERN DIVISION

	P	W	L	T	F	A	Pts
Chicago	8	4	1	3	35	24	11
Boston	7	4	1	2	33	21	10
Montreal	6	4	2	0	27	17	8
New York	6	3	2	1	23	16	7
Toronto	6	2	3	1	21	23	5
Detroit	7	1	5	1	17	31	3

WESTERN DIVISION

	P	W	L	T	F	A	Pts
Oakland	6	3	2	1	24	20	7
St. Louis	6	3	2	1	21	15	7
Minnesota	7	2	3	2	21	23	6
Los Angeles	6	2	3	1	17	22	5
Philadelphia	7	2	5	0	17	31	4
Pittsburgh	6	0	5	1	14	31	1

Next games: Tonight—Chicago at Pittsburgh, Montreal at Los Angeles, St. Louis at Toronto and Oakland at New York.

OAKLAND 3, MINNESOTA 2

FIRST PERIOD

1. Oakland, Jarrett (3) (Rangers) 13:28.

Penalties — Collins (M) 3:14, Larose (O) 14:30, Goldsworthy (M), Odrowski (O) 15:40.

SECOND PERIOD

2. Oakland, Odrowski (1) 9:16.

3. Minnesota, Larose (3) (Grant, O'Shea) 12:09.

4. Minnesota, Grant (3) (O'Shea, W. Hicke) 12:52.

Penalties — Hicke (O) 8:32, Goldsworthy (M) (double minor) 13:11.

THIRD PERIOD

5. Oakland, Swartrick (1) (Harris, Ehman) 13:49.

Penalties—Parise (M), Watson (O) (majors) 10:40, Roberts (M) 11:18.

Howe's Big Pay Boost Left Seals in Shadows

GORDIE HOWE

By The Canadian Press

Just when Oakland Seals create some excitement, Gordie Howe comes along and yanks them right out of the spotlight.

The Seals were a resounding failure last season when they made their debut in the National Hockey League. They finished last in the Western Division, and fans at Oakland stayed away.

But the Seals have arrived. They defeated Minnesota North Stars 3-2 Tuesday night to move into first place in the Western Division with their second win in a row.

It was the only action scheduled in the NHL Tuesday night, and it looked as if the Seals had stolen the show. Then, the word came that Howe had signed a new two-year contract with Detroit Red Wings.

The new contract gives Howe, a headliner in the NHL for more than 20 years, an increase in salary of at least 75 per cent. The 40-year-old right winger had started this season on the second year of a two-year contract.

Scoring for Oakland were George Swarbrick, Gary Jarrett and Gerry Odrowski. Claude Larose and Danny Grant, a couple of Montreal Canadien rejects, picked up Minnesota goals.

SCORES HIS FIRST

Swarbrick's goal, his first of the season, came at 15:59 of the final period and was the winner before a crowd of 9,548 at Minneapolis.

North Stars goalie Gary Bauman replaced starter Cesare Maniago after the first period because Maniago had a case of "nerves", Minnesota manager-coach Wren Blair said.

The victory gave the division-leading Seals five points, one more than Minnesota and St. Louis Blues.

Four interlocking games are listed on tonight's program. Montreal visits Los Angeles Kings, St. Louis plays the Maple Leafs at Toronto, Oakland faces the Rangers in New York and Chicago Black Hawks clash with the Penguins at Pittsburgh.

INSURANCE OFFER

Howe had asked general manager Sid Abel of Detroit if his contract could be renegotiated because of the increased number of games in the NHL. The schedule jumped to 74 games from 70 last season and to 76 this year.

Howe also was offered a vice-presidency in Olympia Agencies Inc., by Red Wing president Bruce Norris. It is a corporate insurance company owned by Norris.

"The insurance arrangements have not been finalized but I am very interested as I do not know how many more years I will be able to play," Howe said in an interview Tuesday night.

'CHEAP' CROZIER TRIMS PRICE FOR YOUNG FANS

VANCOUVER (CP) — Students aged 18 and under will be offered a $1 price reduction to eight Vancouver Canuck games, an official of the Western Hockey League club said Tuesday.

The offer followed a protest Thursday by elementary school students who said the $2.25 ticket prices were too steep.

The students picketed the Pacific Coliseum carrying signs that said Joe Crozier, Canuck general manager was "cheap" and that they were forced to pay "NHL prices for WHL hockey."

The club spokesman said a letter will be sent to all Greater Vancouver schools offering students $1.25 tickets provided they are accompanied to the game by teachers.

The offer will later be extended to boy scouts and girl guide groups in the area, he said.

Polson Pair Paces Esquimalt to Title

Lynn Polson fired two goals to pace Esquimalt to a 3-0 shutout over Mount View Tuesday that clinched the Inter-High School Girls' Field Hockey League championship for the winners.

Esquimalt closed its season on an unbeaten streak, collecting eight wins and two ties in the 10 games.

Stephanie Corby collected the other tally for the new champions, who had only three goals against while collecting their first championship.

Oak Bay, champion for the past four years, preserved its winning streak with a 1-0 win over Claremont on a goal by Lee Jones.

Mt. Douglas upset third-place Victoria High 2-0 on goals by Jean Robinson and Wendy Hales to leap ahead of Mount View and out of the cellar.

	P	W	L	T	F	A	Pts
Esquimalt	10	9	0	1	35	3	19
Oak Bay	10	7	1	2	15	3	16
Victoria	10	5	3	2	10	6	12
Claremont	10	4	4	2	9	11	10
Mt. Douglas	9	1	7	1	3	10	3
Mount View	9	0	8	1	0	35	1

Last league game: Thursday — Mount View at Mt. Douglas.

HOCKEY TRAIL

AMERICAN LEAGUE
Cleveland 2, Quebec 3.

CENTRAL LEAGUE
Memphis 4, Oklahoma City 2.
Houston 2, Omaha 2.

WESTERN LEAGUE
Portland 6, Vancouver 6.

ONTARIO JUNIOR
Hamilton 6, London 3.

ONTARIO SENIOR
Woodstock 4, Oak T.

EASTERN LEAGUE
Jacksonville 4, Salem 2.
New Haven 3, Syracuse 2.

INTERNATIONAL LEAGUE
Dayton 4, Hamilton 2.

ALBERTA JUNIOR
Lethbridge 10, Calgary 3.

ALBERTA SENIOR
Medicine Hat 4, Calgary 3.
Edmonton 5, Red Deer 4.

SASKATCHEWAN JUNIOR
Regina 1, Moose Jaw 0.

QUEBEC JUNIOR A
Drummondville 4, Trois-Rivieres 2.

QUEBEC SENIOR
Sherbrooke 7, N. Hyacinthe 5.
Granby 3, Victoriaville 3.

WESTERN INTERNATIONAL
Kimberley 4, Cranbrook 7.

Exhibition Victory

Mount Douglas blanked Oak Bay 6-0 in an exhibition high school rugby match Tuesday at Carnarvon Park.

Glen Evans scored a try and Mark Hume kicked a penalty goal for the victory.

Long Beach Curling

Long Beach Curling Club is preparing for a three-event bonspiel to be held Nov. 15 to 17.

An entry of 24 rinks will be accepted.

Room for One Distaff Rink

Entry for one more rink in the 32-rink third annual women's Jubilee Bonspiel at Allan's Curling Club will be accepted up to 12 noon on Thursday.

Prospective entrants may telephone either 477-2616 or 479-6949.

Competition through the four events will follow a Chisholm draw starting Thursday night and finishing Sunday.

First draw for each rink:

THURSDAY

7 p.m.—R. Allan (A) vs. K. McDonald (V); M. Wilkinson (V) vs. R. Cowan (A); L. Jamieson (V) vs. E. Moore (E) and M. Inglis (V vs. P. Hunter (BC).

9:15—R. Edwards (V) vs. D. Fraser (A); E. Bland (A) vs. P. Bird (E); D. Fairgrieve (V) vs. D. Gage (A) and S. Stuart (V) vs. M. Brittinger (E).

FRIDAY

10:15 a.m.—F. Martin (V) vs. P.E.C.K. (E); D. Walters (A) vs. E. Colbeck (V); B. Becker (A) vs. M. Smith (V) and N. Olson vs. N. Sexton (A).

12:30 p.m.—C. Robertson (V) vs. B. Walker (A); R. Jackson (V) vs. D. Doherty (E); E. Leach (V) vs. P. James (A) and I. Kearns (BC) vs. A. N. Other.

Gene, Don Draw In Main Event

Gene Kiniski fought Don Leo Jonathan to a draw in the feature bout of a professional wrestling card at Memorial Arena Tuesday night.

In other bouts, Dean Higuchi and Bobby Shane won their four-man tag team match with the disqualification of John Tolos and Tom Andrews; Dutch Savage drew John Kostas and Eric Froelich lost to Heidmann.

BOWLER OF WEEK

Repeat winner of weekly award in Bowler-of-the-Week contest is Coby Lobbezoo, who has again captured women's ten-pin honors in Times-sponsored competition. Coby topped division by cracking maples for 203-177-196—573 series in Early Niters League at Mayfair Lanes. Victory qualifies her for Bowler-of-the-Year rolloffs next May.

Farmers Tied for Lead As Colony Upsets Labs

Colony Inn has jumped back into the Victoria Senior Men's Basketball League race by chopping off the victory streak of Labatts at two games.

Colony cagers turned the trick at Gordon Head Junior High School Tuesday night, getting their first triumph after two defeats by hustling to an 80-69 win over the Labs.

In the other league contest, Farmer Construction advanced to a first place tie with Labs through a 79-71 victory over Red Lion Inn.

After losing the services of high-scoring Ed Steele with a sprained ankle, the Colony crew was paced to its win by Gary Woodburn and Jim Cunningham, each with 18 points.

Dave Emery and Bill Wilson provided help for Colony's first win with 11 and 10 points while Labs gained 17 points from Jim Moody.

Pete Simmonds paved the way for Farmers with 32 points, 17 of which were scored after Lions had collected a 39-34 lead at the half.

Wayne Farmer and Fred Gubbels chipped in 17 points between them to assist the late Farmer rally.

Jack Newnham scored 23 points for the losers.

	P	W	L	F	A	Pts
Farmers	3	2	1	242	236	4
Labatts	3	2	1	235	226	4
Red Lion	3	1	2	210	222	2
Colony Inn	3	1	2	230	253	2

Next games: Tuesday — 7 p.m., Red Lion vs. Labatts and 8:30 p.m., Colony Inn vs. Farmers.

Farmer Construction (57)—Dennis Rees 4, Pete Simmonds 32, Dick Sparks, Dick Humber 3, George Brice 2, Jim Farmer, Wayne Farmer 17, Fred Gubbels 17, Terry Neale, Al Thiele, Kim Baker, Vic Wenzel.

Red Lion (71)—Jack Leak 17, Ken McCaskill 2, Jack Newnham 23, Dave Wilson 4, John McKenzie 6, Bruce Robertson 1, Harris Douglas 1, Glen Sabin 12, Bill Spotswood, Ron Bowker, Bruce Clark 2.

Colony Inn (69)—Barry Greenwood, Dave Emery 11, Ellis Goldstein 11, Gary Woodburn 18, Jim Steele 2, Jim Cunningham 18, Ralph Allen 2, Jim Moody, Larry Wellman, Mike Sadler 4, Karl Odermatt, Bill Wilson 10.

Labatts (80)—Darrel Lorimer, Joe Patterson 8, Ed Rombyk, Ken Gregory 12, John Irvine 5, Gordie Jones 6, Bob Hynes 3, Chuck Bennett 17, Jim Brady 22, Bill Munro, Harold Wilkinson 5, Terry Sheahan.

BIG LOUIE

ESSO

SPECIAL
Pre-Govt. Safety Check
Complete Inspection
$2.95
by govt. certified mechanics
652-1146
Pat Bay Hwy.
at Mt. Newton

BRAND NEW
'69 DODGE
½ TON PICKUPS

ONLY
$2695.00 complete

(long, wide box)

FEATURING THE NEW CUSHIONED-BEAM SUSPENSION!

- New passenger car injuries with optional bucket seats
- Optional V8s (318 or 383 cu. ft.)
- Optional 4-speed or 3-speed automatic trans.

NO DOWN PAYMENT, 100% FINANCING

NATIONAL CHRYSLER DODGE

"The Islands DODGE TRUCK centre"

819 Yates 384-8174

ECONOMY ITALIAN STYLE
$2198
1969 models, completely equipped
48 payments $61 per mth.

Bob Brian Holley MOTORS LTD.
750 Broughton St. "Just down from the Royal Theatre" 384-1161
3319 Douglas Beside A&W Drive-In 384-3221

FIRST IN SALES!
FIRST IN QUALITY!
with
Vancouver Island's largest truck stock to choose from

1969 F100 STYLE SIDE PICKUP

390 CU. 6 cyl. heavy duty trim 3 speed trans., heavy duty tires and springs

$2895 Backed by Ford's 5 year—50,000 mile warranty

PETER POLLEN FORD

YATES at COOK 384-1144

EXCITING NEW CASH PRIZE GAME!

TELAFUN ON CJVI 900 RADIO

IT'S SIMPLE! IT'S EASY! IT'S FUN!

If you live in any area having seven digit phone numbers you can play TELAFUN. Listen for the numbers called between 7:00 a.m. and 5:30 p.m. Monday through Saturday. Whenever a game is won a new game starts.

CJVI 900 RADIO

AN A·R·P PHARMACY
ASSOCIATED RETAIL PHARMACISTS

Fall FESTIVAL of VALUES

Sale Starts Today — Ends Nov. 2nd

We Reserve The Right to Limit Quantities

SAVE

KLEENEX* FLAT FOLD TISSUES
In pint or white
*Reg. trade mark
Reg. 35c each
A.R.P. SPECIAL
4 for 99¢

RIGHT GUARD Anti-Perspirant, 6 oz.
Reg. 1.59
A.R.P. SPECIAL ..... 99¢

UMBRELLA SPECIALS
Men's Automatic Umbrella
Reg. 3.98 ..... A.R.P. SPECIAL 2.77
Ladies' Floral Design Umbrella
Reg. 2.49 ..... A.R.P. SPECIAL 1.77

Wild Moss and Dryline MENNEN'S After Shave Lotion. Reg. 1.25 ... A.R.P. SPECIAL 99¢
Gillette Foamy Lemon-Lime Shave Cream, 11 oz. Reg. 1.25 ... A.R.P. SPECIAL 97¢
Secret Roll-On and Spray Regular size. Reg. 99c ..... A.R.P. SPECIAL 77¢

PANTY HOSE Assorted Shades.
Reg. 1.98 ..... A.R.P. SPECIAL 1.37

Sylvania Bargains
SYLVANIA LIGHT BULBS, 40's, 60's and 100's watt.
Reg. .63 pkg. ..... A.R.P. SPECIAL 2 for .89
SYLVANIA FLASH CUBES
Reg. 2.40 ..... A.R.P. SPECIAL 1.79
SYLVANIA AG1B FLASH BULBS
Reg. 1.92 ..... A.R.P. SPECIAL 1.29

ALBERTO VO5 SHAMPOO Regular, Dry, Oily 25 oz.
Reg. 1.79
A.R.P. SPECIAL 99¢

CORONET Bathroom Scale
Assorted shades. 5-year guarantee.
Reg. 5.95.
A.R.P. SPECIAL 3.88

A.R.P. VAPORISOR
With automatic shut-off, lasts up to 24 hours.
Reg. 7.98.
A.R.P. SPECIAL 3.77

HOT WATER BOTTLES
2-quart size.
Reg. 1.25.
A.R.P. SPECIAL 77¢

COLGATE TOOTHPASTE
Super size, 25c off.
Reg. 1.59.
A.R.P. SPECIAL 87¢

Lifetime 10 Transistor
CLOCK RADIO
Deluxe finish, electric plug-in type.
REG. 24.95
A.R.P. SPECIAL
$19.88

BAYER
Decongestant, 12s
Reg. 1.35.
A.R.P. Special .. 79¢
Decongestant, 24s
Reg. 2.69.
A.R.P. Special .. 1.59
Aspirin, 100s
Reg. 91c.
A.R.P. Special .. 63¢

A.R.P. Double-Bed Electric Blanket
Single Control, 1 year guarantee. Bermuda Blue, Avocado Green, Nassau Pink, Antique Gold.
Reg. 26.98 ..... A.R.P. SPECIAL
$18.88

CHARLESCRAFT HOME BARBER SET
If you can comb your hair—you can cut it with this deluxe home barber set. It's that easy!
C-50, 16 Pieces. Reg. 18.95.
A.R.P. SPECIAL ..
$12.95

WIN TRIPS TO **HAWAII** WITH **angel face** MAKE-UP

FULL CONTEST DETAILS AND ENTRY BLANKS AT OUR COSMETIC COUNTER

ANGEL FACE
Dollar Date Case
Reg. 1.00 .. 89¢
AND
Blue Compact
Assorted shades.
Reg. 99c ..... 79¢

Helps you diet successfully
- a modern aid to will power
- helps control your appetite

SLIM-MINT GUM REDUCING PLAN

DIET AIDS

SLIM MINT GUM
40's. Reg. 1.59
A.R.P. SPECIAL .. 1.49

RESISCAL
Chocolate Flavour 50's with Free Calorie Book. Reg. 2.98.
A.R.P. SPECIAL .. 2.29

FIGURE-AID
New Diet Control
Reg. 3.49
A.R.P. SPECIAL .. 2.79

SCHICK
Viking Adventure Stainless Steel Double Edge, 12's
Reg. 1.45.
A.R.P. SPECIAL ..... 99¢
Schick Injector Blades, 7's. Reg. 98c.
A.R.P. SPECIAL ..... 77¢

Jet Set with 2 Batteries
FLASHLIGHTS
Reg. Price 1.59
A.R.P. SPECIAL 1.39

Johnson & Johnson MIX 'N' MATCH

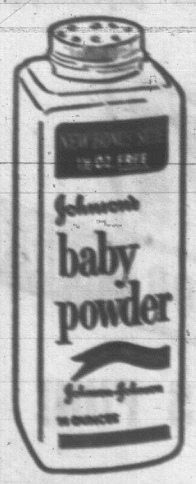

BABY POWDER
14 oz.
Reg. 1.69
A.R.P. SPECIAL
2 for 1.49

SOFF PUFFS
250's
Reg. 1.69
A.R.P. SPECIAL
2 for 1.49

COTTON SWABS
24's
Reg. 99c
A.R.P. SPECIAL
2 for 1.49

MICRIN
15 oz.
(30c Off)
Reg. 1.49
A.R.P. SPECIAL
2 for 1.49

WAMPOLE CHEWABLE VITAMIN C, 200's, Orange Flavoured. Reg. 1.49.	99¢
WAMPOLE'S PHOSPHO-LECITHIN. Reg. 1.59.	99¢
WAMPOLE TONIC. Reg. 1.79.	99¢
PERTUSSIN COMPOUND 8 COUGH FORMULA. 2½ oz. Reg. Price 1.19. A.R.P. SPECIAL	77¢
MERCUROCHROME, [illegible]. Reg. Price 35c. A.R.P. SPECIAL	29¢
HYDROGEN PEROXIDE—10V. Reg. Price 30c. A.R.P. SPECIAL	19¢
ALKA-SELTZER, 25s. Reg. Price 79c. A.R.P. SPECIAL	69¢
EPSOM SALT, 4 oz. Reg. Price 25c. A.R.P. SPECIAL	17¢
BAN ROLL-ON, 1½ oz. Reg. Price 1.35. A.R.P. SPECIAL	99¢
BAN SPRAY, 5 oz. Reg. Price 1.39. A.R.P. SPECIAL	$1.09
NATIONAL MINERAL OIL, 15 oz. Reg. Price 72c. A.R.P. SPECIAL	49¢
ROYALE 200 FACIAL TISSUES. Assorted colours. Reg. Price 2 for 41c. A.R.P. SPECIAL	5 for 99¢
MENNEN PUSH-BUTTON DEODORANT. 5 oz. Reg. Price 1.39. (40c off) A.R.P. SPECIAL	99¢
ANNUSOL, 12's. Reg. Price 1.45. A.R.P. SPECIAL	99¢
GELUSIL TABLETS, 100's. Reg. Price 2.25. A.R.P. SPECIAL	$1.49
AGAROL, 16 oz. Reg. Price 1.45. A.R.P. SPECIAL	89¢

MAGNOLAX
16 oz. Regular & New Mint Flavour.
Reg. 1.45
A.R.P. SPECIAL ..... 89¢

IT'S THE SEASON FOR VITAMINS

1 A Day Multiple Vitamins, 100's. Reg. 3.79. A.R.P. SPECIAL	2.89
1 A Day Checks, 100's. Reg. 4.49. A.R.P. SPECIAL	3.49
1 A Day 100's with Iron. Reg. 4.75. A.R.P. SPECIAL	3.69

VICTORIA

AARON'S DRUGS LTD.
1089 Fort Street
Victoria, B.C.
383-5131

McCALL DAVEY DRUGS No. 1
1489 Douglas Street
383-3615

OAK BAY

OAK BAY PHARMACY
2280 Oak Bay Avenue
Victoria, B.C.
384-3353

SAANICH

McCALL DAVEY DRUGS No. 2
3974 Shelbourne Street
Victoria, B.C.
384-8196

MOUNT VIEW PHARMACY
3980 Carey Road
479-1448

SIDNEY

SIDNEY PHARMACY
2419 Beacon Avenue
Sidney, B.C.
656-1168

ROYAL OAK PHARMACY LTD.
4472 Saanich Road
Victoria, B.C.
479-1424

SHELBOURNE PLAZA DRUGS

DUNCAN

HALLIDAY PHARMACY LTD.
81 Station St., Duncan

FAIRFIELD

FAIRFIELD PHARMACY
301 Cook Street
Victoria, B.C.
384-6121

GONZALES PHARMACY
1045 Fairfield Road
Victoria, B.C.
384-6441

PORT ALBERNI

MACDONALD PHARMACY LTD
103—3rd Avenue South
Port Alberni, B.C., 723-8131

CAMPBELL RIVER

CAMPBELL RIVER PHARMACY LTD.
Campbell River, B.C., 287-3159

CHEMAINUS

CLEMENT DRUGS LTD.
2040 Oak Street
Chemainus, B.C., 246-3443

Victoria Girl Builds Career As Equestrian

By SUSAN RILEY

When people ask Judy Mangin what she does for a living she never knows what to say.

When she tells them she's a professional equestrian they are usually "taken aback."

The attractive, blonde, 33-year-old says she just smiles and explains—"I love horses."

She loves all 80 horses at Max Bonner's large stable in Battlecreek, Michigan. She trains them full-time and competes in horse shows all over Eastern Canada and the U.S.

Born and brought up in Victoria, she stopped here to visit her parents for a few days before getting back to her rigorous show schedule.

In the winter, Judy works with "all degrees of horses" at Max Bonner's stables. She trains them, breaks them and gives enthusiastic owners tips on handling their animals. Some of them are thoroughbreds, some are "just run-of-the-mill" horses.

But the important thing for Judy is that she is working full-time with horses.

She started riding at the Victoria Riding Academy 20 years ago as a child and decided to turn professional 14 years ago.

"I just had an idea if I wanted to do any riding, if I wanted to work with horses, this was the best way," she said.

NO REGRETS

She hasn't regretted it.

She hasn't competed in the Olympics nor has she considered joining the national equestrian team.

"When you're an amateur," she said, "you have to hold down another job too."

She wants to devote all her time to riding.

Judy spends all of her time riding other people's horses, but it doesn't bother her that she doesn't own one.

"I have enough horses to look after already." She feels the expense of owning and keeping a horse is too great.

"People who own horses have money," she said. "This—showing these horses—is just a different way of spending it."

Some, she said, don't ride the horses they own, they just keep them "because they love the sport so much. They're really the nicest people."

Unlike jockeys, who are often paid extra for outstanding performances, riders who jump or compete in shows don't usually get a cut of the winnings. Judy is paid on a straight salary basis. The glory, money and wreath goes to the horse, not the rider.

That's the way it should be, she says.

"Max (my boss) thinks of it as tipping," she explained. "The expense of showing a horse is so high that paying the rider is just like extra tipping."

Judy's reward is the trust of her employer. Only highly qualified riders—experts—are allowed to compete in the calibre of shows Judy is in.

In the summer, showing starts in earnest and that's when Judy starts putting in her 16-hour days.

"Before a show, we get up at 5:30 a.m. and start working with the horse. We may not get home until the show finishes at 2 a.m. the next day," she said.

Judy has competed in horse shows in California, Toronto and the eastern United States. She'll compete next in the Washington, D.C., International Jumping Show Dec. 28.

TIMING IMPORTANT

Show horses include hunters, jumpers and equitation horses. Hunters are judged on conformation. They are usually medium-sized jumping horses. They are also Judy's specialty, although she "sometimes" rides jumpers.

In jumping, control and timing are the most important factors.

Bayne Valley, owned by a Toronto man, and Pathway, a Canadian-bred horse, both hunters, are Judy's regular mounts.

Hard work and practice are important in competing, particularly professionally, but there is more to it than that.

"You have to have a natural instinct about horses," she said. "You have to be able to outguess them."

THE HORSE IS ALL EARS trying to follow the conversation of the experts. Left to right are Madeline (Bo) Cuppage, Judy Mangin and Dot Carley, manager of the Victoria Riding Academy. (Bill Halkett Photo.)

Not Friends Of Turner

OTTAWA (CP) — The Canadian Press erroneously reported Oct. 16 that two lawyers recently appointed to the Nova Scotia Supreme Court were old school chums of Justice Minister John Turner.

In fact, the Hansard record of the Commons debate on judges' appointments that day shows that H. Russell MacEwan, Conservative MP for Central Nova, said the two had been MacEwan, not Turner, classmates.

Mr. Turner said judges should be selected on merit and competence, and not on the basis of reward or favor.

ANTI-HOLDUP DEVICES TO BE USED BY BANK

MONTREAL (CP)—A Quebec-based charter bank plans to unveil anti-holdup measures to discourage bank bandits, it has been announced.

La Banque Provinciale du Canada plans to unveil the innovations in two weeks at a dozen branches considered to be most vulnerable to armed robbery.

The new safeguards include tellers' cages built of glass-like bullet-proof material.

Clients will deal with the teller through a concealed intercom system. Documents changing hands, such as cheques and cash, will be inserted into a tilt-type drawer operated automatically.

RAMBLINGS OF A HAPPY MAN

Price and wage increases used to be 2¢, more or less. Now, they come at 2¢ to 3¢ or more. One needs a sharp pencil and ingenuity to make ends meet. . . However, no problem with one's good philosophy, no percentages to squabble over. Bird watching helps to make you happy; keep you happy.

Bird Lovers All

Monthly Payments Too High?

Consolidate your bills into one Low Interest, Low Payment Loan. You may borrow up to 90% of your property value, whether your home is paid for or not.

Loan Amount	Payments From
$ 2,500	$ 26.00
$ 5,500	$ 57.00
$10,000	$103.00

Three examples based on 15-year Amortization

W. A. (BILL) MORGISON
Mortgage Manager

24-hour Service Phone—385-2458

Byron Price & Associates Ltd. 1314 Quadra St.

THERE'S MORE FOR YOU DOWNTOWN

the Bay

Shop Thursday 9 'til 9

VICTORIA'S GREAT STORE, DOUGLAS AT FISGARD. OPEN DAILY 9 A.M. TO 5:30 P.M. SHOP THURSDAY AND FRIDAY, 9 TIL 9.
DIAL 385-3321 ALL ISLAND CENTRES OUTSIDE THE GREATER VICTORIA AREA AND GULF ISLANDS CALL ZENITH 600 (TOLL FREE)

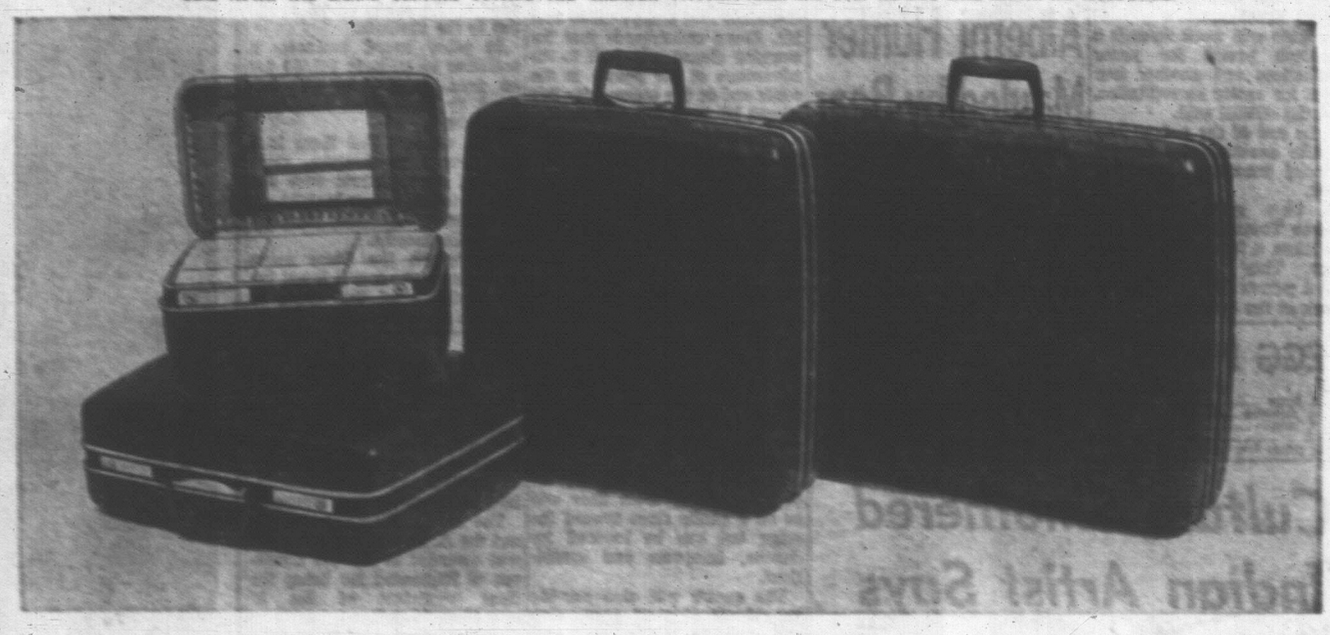

Hurry in Thursday to save ⅓ on Samsonite luggage!

Use your handy Bay Credit Account!

PERSONAL SHOPPING ONLY, PLEASE. SOME ARE SUBSTANDARDS

You'll have a lot more money for holiday spending when you tote this handsome Debonaire luggage by Samsonite! Some have slight manufacturer's defects which account for the saving, though they don't show, won't effect the wear! Check these reliable Samsonite features: Durable magnesium frame, polypropylene shell, foam backed, colour co-ordinated lining, vault-type hinges and recessed locks.

Women's styles in grey, red, blue, white. Men's in grey, black, or olive. Sale, each

Women's Beauty Case **17.99**, 16" Fitted Vanity **18.99**, Tote **18.99**, Overnight **18.99**, Wardrobe **29.99**, 26" Pullman **29.99**.

Men's Companion **18.99**, Men's 2-Suiter **29.99**, Men's 3-Suiter **32.99**.

The BAY, luggage, 3rd

MONTH-END FOOD SPECIALS

Prices effective Thursday, Friday and Saturday or while quantities last.

GROCERY VALUES

SunRype Apple Juice Blue Label, 48-oz. tin ..... 39¢
Nabob De Luxe Tea Bags 48s ..... 75¢
Catelli Ready-Cut Macaroni ..... 5 lbs. 85¢
Nabob Reg. and Fine Grind Coffee 2 lbs. 1.49
Cadbury's Chocolate Biscuits Five varieties, 7-oz. ..... 2 for 69¢

Stokely's Vegetables, Fancy Quality
Mix and Match, 14-oz. tins
Fancy Peas
Fancy Kernel Corn
Fancy Cut Green Beans
Fancy Cream-style Corn
Van Camp Beans with Pork
5 TINS 89¢

Grisphread McVitie and Price, 8 oz. ..... 2 for 55¢
Aero Wax Clear, 30-oz. ..... 95¢
Pepsodent Toothpaste Super size ..... 89¢
Hallowe'en Candies Full assortment at lowest prices.

MEAT SPECIALS

Maple Leaf Bacon Side, lb. ..... 85¢
Maple Leaf Wieners Lb. ..... 55¢
Maple Leaf Pure Pork Sausages Lb. ..... 65¢

FRESH PRODUCE

Economy McIntosh Apples For Hallowe'en 15-16 lbs. 1.59
Pumpkins lb. ..... 3¢
Tray Pak Tomatoes 2¼-lb. tray ..... 39¢

FROZEN FOODS

Frozo Peas 2-lb. bag ..... 39¢
Frozo Kernel Corn 2-lb. bag ..... 39¢
Fraser Vale Fish and Chips with Cod 24-oz. 49¢

TEATIME DAINTIES COUNTER

Assorted Danish Pastries and Butter Horns ..... 6 for 49¢

The BAY, food market, lower main

No Phone Orders . . . Use the handy counter to carport pick-up service.

Smart shoppers know it costs no more at the Bay

Hudson's Bay Company

Sands
Your Community
Funeral Chapels
Sensible Prices
Victoria 383-7311
Sidney 656-2932
Colwood 478-3821

Corporation of the Township of Esquimalt

LIST OF ELECTORS, 1968-1969

NOTICE is hereby given that a Court of Revision will sit in the Municipal Hall on Friday, November 1st, 1968, at 5 p.m. to hear all complaints and correct and revise the List of Electors for 1968-1969.

A copy of the List of Electors revised as of October 1st, 1968, will be posted on the notice board at the Municipal Hall on Monday, October 21st, 1968, and may there be inspected between the hours of 9 a.m. and 5 p.m. on all week days except Saturday.

J. W. ALLAN,
Municipal Clerk.

Municipal Hall,
Esquimalt, B.C.,
October 21st, 1968.

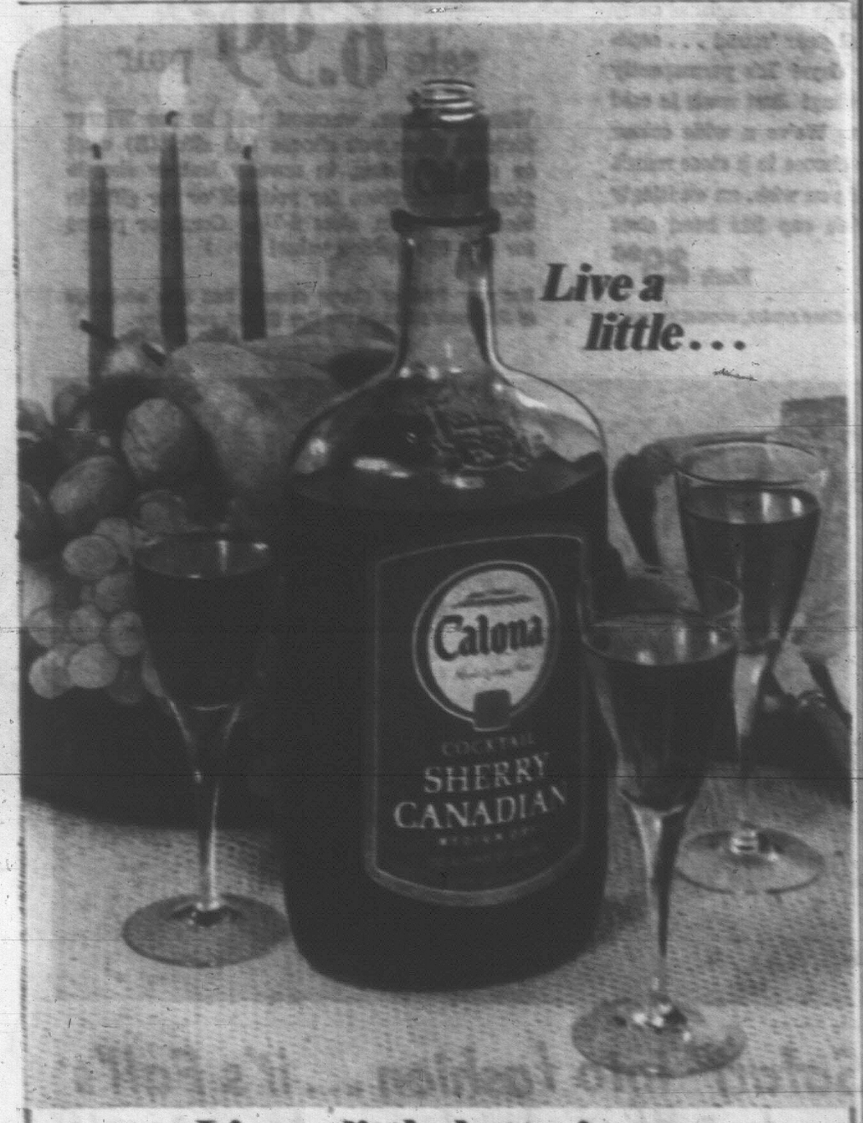

Live a little better!

Calona. Superior dessert wines.

Medium Dry Sherry • Cream Sherry • Sweet Sherry
Muscatel
Tawny Port • White Port • Canadian Port

Look for them in the distinctive new bottle.

Calona—the spirit of hospitality

This advertisement is not published or displayed by the Liquor Control Board or by the Government of British Columbia

RCMP Nab Pair For Safe Job

NANAIMO—Nanaimo RCMP have charged two persons with the Sunday morning safe cracking at the Terminal Park Cunningham Drug Store.

Walter William Corbum, 48, and his wife Pauline Donna, 33, of Crofton, both pleaded guilty to a charge of breaking and entering when they appeared in magistrate's court Tuesday.

Police said the safe crackers entered a laundromat next door to the drug store and using a sledge hammer smashed a hole in the wall dividing the two businesses.

They then knocked the safe's spindle off with the hammer and took $1,974 worth of stamps, about $200 worth of cigarettes and about $40 in silver.

The stamps were later recovered.

RCMP Staff Sgt. Gib Perry said that three of his constables worked without sleep for about 48 hours to solve the case.

Referring to the work done by Constables Pete Bulatovic, Pete Sabo and Ron Nicholas, he said their determination to solve the crime demonstrated the spirit that built the force.

First Nurses Train at Duncan

DUNCAN — Thirteen student practical nurses started an eight-month in service training course at the Cowichan District Hospital Tuesday.

The girls will work through a four-month period for junior qualifications and another four months for senior accreditation, a hospital official said.

At the end of the course they will take examinations for the provincial practical nursing licence.

All the girls are from Nanaimo Vocational School and have taken a four-month theory course. They are the first student nurses from the school to work at the hospital.

EGG PRICES

	Producer	Wholesale
Grade A large	47	59
Grade A medium	42	54
Grade A small	32	42
Grade B	29	37

Cartons prices two cents more.

FINE FOLLOWS FATALITY

NANAIMO — Andrew Willott, 22, of Ladysmith, was fined $250 Tuesday and prohibited from driving for one year after being convicted in county court of dangerous driving.

A car driven by Willott left the road Feb. 22, killing passenger Kenneth Judson, 17.

Critic Now Backing Recreation Law

NORTH COWICHAN — Most persistent critic of the purposed $850,000 recreation bylaw here, Frank Blanc, has changed his tune.

He has accepted the explanations of Mayor Donald Morton regarding a merging clause to be invoked in North Cowichan and put his support behind the bylaw.

Voting takes place Saturday in the south end of North Cowichan, the city of Duncan and the unorganized areas of Cowichan Bay, Cobble Hill and Glenora-Koksilah.

Mr. Blanc said Monday it was good to hear Mayor Morton's statement that the merging clause was to ensure that the people of the south end would share in the industrial assessment at Chemainus and Crofton.

TWO YEARS LATE?

Mr. Blanc said: "If Mayor Morton had made this statement two years ago he would have had a lot more support earlier for the recreation bylaw."

Mr. Blanc's earlier contention was that the merging bylaw would have the effect of making south end ratepayers contribute toward the cost of Fullers Lake Arena, Chemainus, which they voted against in composite bylaw form three years ago.

Ald. John Cannon of North Cowichan said today: "Now that Mr. Blanc understands that the merging clause will work to the advantage of the people in the south end of the community this should be accepted universally.

"There is evidence of growing public support for the bylaw and I'm confident of success."

If the bylaw is approved the $850,000 will provide a swimming pool of standard length for competition with a diving tank and training pool, and seating for 400 spectators.

AUDITORIUM

The community centre building, also to be built at Pioneer Park, will have 17,000 square feet of space comprising an auditorium suitable for theatrical productions, concerts and conventions.

There will be seating for 700 people and the main floor will be on a gentle slope toward the stage but can be lowered for dances, banquets and exhibitions.

The centre will also provide an elderly citizens' area, club and multiple use rooms, arts and crafts rooms, games room, kitchen, administrative offices, service and equipment rooms, and washroom facilities.

Alberni Hunter Mauled by Bear

FORT ST. JOHN (CP) — Michael Markusich, 37, of Port Alberni, was taken to hospital in this Peace River community Tuesday after being mauled by a grizzly bear.

The Vancouver Island man suffered a broken jaw, an eye injury and cuts. His condition was not immediately known.

The victim was found by oil company workers on a lonely road about 15 miles off the Alaska Highway near Mile 135, north of here. He was hunting moose at the time of the attack.

Indecency Charge

DUNCAN — Local dentist and former Cowichan School Board chairman, Dr. Neil Dorning of Maple Bay Road, Duncan, has been charged with committing an act of gross indecency.

He was charged in court here Monday and released on bail of $5,000 and two other sureties of $5,000.

Dr. Dorning is due to appear in magistrate's court here Thursday.

He made no plea or declaration in his brief appearance Monday.

Students Meet Trustees

PORT ALBERNI — Members of the school board today met with a delegation of students from E. J. Dunn Junior High to discuss the lack of a gymnasium in the school.

The move followed a school boycott earlier this month by students to back the need for a gymnasium.

Board members said they appreciated the six-member delegation coming to them with the problem, and said they would try to explain the business of financing school facilities to the students.

In other board business, a resolution to allocate $15,000 for an area psychiatrist put forward by Mrs. Cecil McKinnon was tabled.

Most trustees feel there is a need for a psychiatrist, since present appointments with the only available psychiatrist—in Nanaimo—must often be postponed for months.

Debate on the issue came from some who feel it is not the responsibility of the board to provide such a service.

Sidney Air Cadets Tops in Province

The Sidney Air Cadet Squadron was named tops in the province at the annual meeting of the B.C. Air Cadet committees in Kamloops last weekend.

The D. R. MacLaren trophy and the A. D. Bell-Irving trophy was awarded to No. 682 Squadron of Richmond for being the most proficient of the 37 squadrons in B.C.

Vincent Forbes of Vancouver was re-elected chairman of the B.C. Air Cadet Committee, and S. T. Mussop of Victoria was elected area vice-chairman.

Lake Cowichan Setting Pace For Schools

LAKE COWICHAN — This school district is to be the first on Vancouver Island to have a fully open-area school.

South Shore primary is expected to open for enrolment after the Christmas holiday.

The classrooms will not have walls or partitions.

Secretary-treasurer of Lake Cowichan school board, Ron Kimak, says: "The classes won't interfere with each other.

"As a matter of fact, the more people the more muffled the sounds are."

Construction of the $130,000 school started in August and Mr. Kimak reports progress is on schedule.

Nine classes will be accommodated in the open area but two rooms, one for kindergarten and the other for slow pupils, will be closed off.

There will be an administration office, health room and library situated in the middle of the open area.

BIG LOUIE
DRIVE-IN
TAKE-OUT SPECIALS
Chicken 'n Chips, salad
6 pieces $2.65
12 pieces $4.95
652-1146
Put Bay Hwy. at Mt. Newton

Culture Smothered Indian Artist Says

By HUMPHRY DAVY

NANAIMO — A prominent native spokesman has charged that the Indian Affairs department wants Indians to forget their rich background.

George Clutesi, national famed Port Alberni author and artist, warned the Vancouver Island Tribal Federation here last weekend — the situation will foster interracial hate.

"In 1963, I went to Ottawa and applied to teach native culture to children at the Alberni residential school," he said.

"The senior officials were all smiles, patted me on the back, and agreed it would be a good thing."

But, he added, when he returned to Alberni, he was informed orally by a school teacher than his application had been turned down because it was against the department's policies to encourage native identity.

"They did not even have the courtesy to answer me by letter," he said. "I know why. They wanted nothing down in writing.

"It seems today if you are too Indian, too Norwegian, too English, they don't want you," he added. "No nations can survive without traditions and culture — Canada has none."

REAP HATE

"If senior governments persist in their policies of attempting to assimilate us, they will reap nothing but hate — hate like the Negro hate for the whites in the United States," he warned.

He said the Negro problem in the United States was largely due to past policies of not permitting the blacks to identify themselves as a people.

Indians were strongly opposed to any melting pot policy as adopted by the United States.

"It has failed in the United States and is one of the causes of the nation's instability," he said.

Mr. Clutesi said he has taught Indian children their ancient culture—their history — their dances and songs.

"It changed their outlook on life," he said. "Instead of feeling as if they came from nowhere or belonged to an inferior race, they realized they were people as good as anyone else."

He said pride of race and in their ancient heritage was the major factor in helping them to adjust in a competitive society.

It was apparent at the meeting that Indians felt that they would be able to retain their identity, but whether this would be accomplished at a cost of hate relations with the white society would depend on the policies of senior governments.

The Indian population was growing, they pointed out, and so was interest in Indian languages. Indian university students were also taking over the cause of preserving the heritage of their fathers.

That native culture survived to this day was a miracle, they agreed, as past government policies almost crushed the spirit of the native people of Canada.

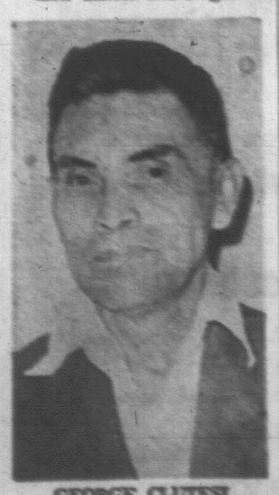

GEORGE CLUTESI
. . . voices of past

'Be Frank' About Race Origin

Indian, Eskimo foster children or those of mixed blood should be told as early as possible their racial origin, David Stevenson, a University of Victoria anthropologist, said Monday.

He was speaking at the first of a series of meetings sponsored by the Greater Victoria School Board, The Foster Parents' Association and the Vantouver Island Tribal Federation.

They are being held to promote a better understanding between Indian, Eskimo and white communities.

"He has to grow up in a real world. If you don't tell him the punks will as soon as he gets to Grade 2," he said.

Mr. Stevenson who has lived and worked among the Eskimos in the Northwest Territories, has adopted two of their children, one who is 11 and the other two years old. Both are girls.

TEA-LEAVES

He adopted one girl four years ago when he visited an Eskimo couple and found the child eating tea leaves. There was nothing else for her to eat.

"Her mother had lost a five-year-old child to dogs the year before," he said. "And she had given two other children away, because they were starving."

Dr. Stevenson said the longer foster parents delayed telling a child its racial origin, the more difficult it became for him to adjust himself to a white society.

In answer to a question, he said, he did not believe racial prejudice could ever be wiped out, but it could be made more easy to live with.

There's no suspender like no suspender

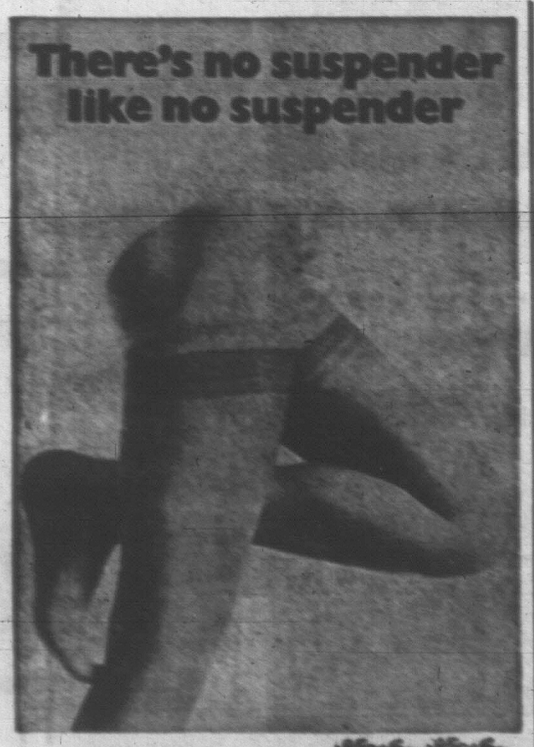

Pretty Polly's unique new 'Hold-Up' stockings don't need suspenders. Instead, they have tops that hug the leg so the stockings stay up by themselves. Pair, 1.75

Shop for yours Thursday in the Bay, Annex, main floor

PP PRETTY POLLY HOLD-UPS

the Bay

THERE'S MORE FOR YOU DOWNTOWN

Free parking Thursday 9-9 in the Bay Parkade

Shop in person Thursday for a delightful, curly Dynel stretch wig

Madamoiselle tresses make this delightful curly wig for you to wear all year 'round . . . especially on rainy winter days! It's permanently curled, never needs setting! Just wash in cold water, dry and brush. We've a wide colour range available. Come choose in a close match to your own hair or, if you wish, an excitingly different shade! Stretch cap fits head sizes 21½ to 23". Each 29.98

"Charge it" at the Bay Hair Care centre, cosmetics, main

Choose Warm-lined leather shortie gloves from Europe . . . on sale Thursday!

sale 6.99 pair

Warm, warmer, warmest will be the Winter forecast when you choose (A) silk, (B) wool or (C) fur lining, in novelty leather shortie gloves. Pick them for yourself or for gifts in black or brown, sizes 6-7½. Come or phone for this top fashion value!

Use your BBA or charge account and take advantage of these sale prices in the Bay Gloves, main floor.

Take a "Safari" into fashion . . . it's Fall's top leather handbag look . . . sale priced!

Hunt no more for THE bag to tote your gear . . . it's at the Bay now . . . and at special prices! Shaped just like a real safari bag in genuine cowhide, complete with outside pockets and zipper closing that fasten securely, this is the handbag destined to go more places than any other style this season. Black, tan, antique brown.

Smaller style Safari bag Sale, each 9.99

Sale, each 11.99

Come, write or phone for yours Thursday in the Bay Handbags, main floor

We care more . . . at the Bay

Hudson's Bay Company

VICTORIA'S GREAT STORE, DOUGLAS AT FISGARD. OPEN DAILY 9 A.M. TO 5:30 P.M. SHOP THURSDAY AND FRIDAY, 9 TIL 9. DIAL 385-3123.
ALL ISLAND CENTRES OUTSIDE THE GREATER VICTORIA AREA AND GULF ISLANDS CALL ZENITH 600 (TOLL FREE).

VICTORIA'S GREAT STORE, DOUGLAS AT FISGARD. OPEN DAILY 9 A.M. TO 5:30 P.M. SHOP THURSDAY AND FRIDAY, 9 A.M. TO 9 P.M. DIAL 385-1311. ALL ISLAND CENTRES OUTSIDE THE GREATER VICTORIA AREA AND GULF ISLANDS CALL ZENITH 660 (TOLL FREE).

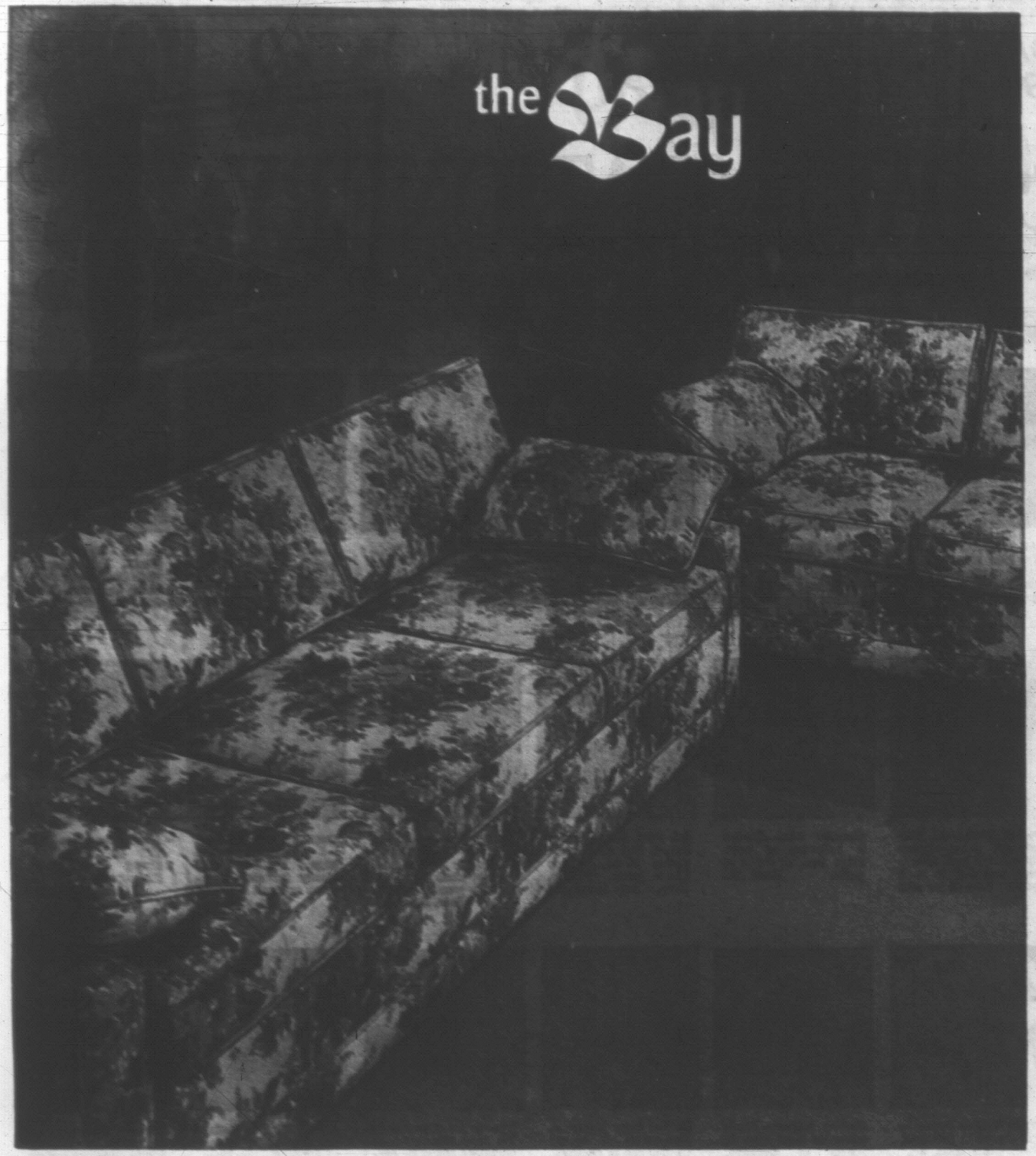

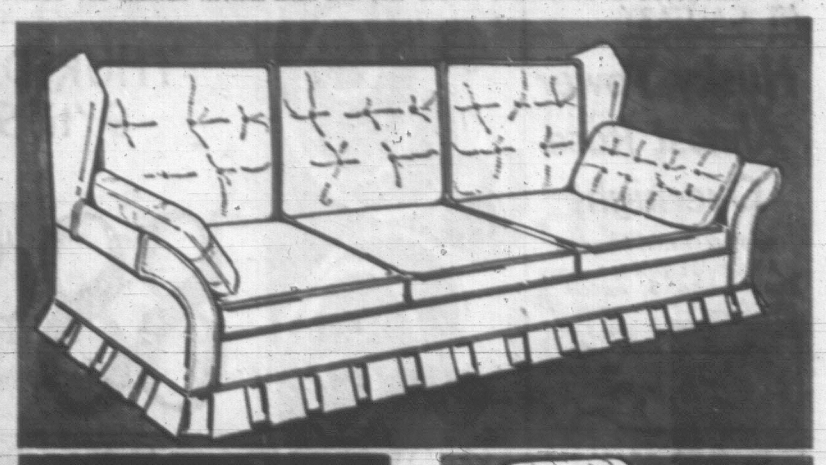

decorator festival

Thursday—save dollars on custom-like furnishings for your living or family room. Once again Flexsteel and the Bay join forces to give you an almost limitless choice of fabrics and colours on any one of these five sofa and four chair styles shown. Other benefits include superb Flexsteel styling and craftsmanship including their lifetime base guarantee. And what makes it all so much easier to own is a wisely budgeted Bay credit account. Come, make your selection early . . . and save!

Handsomely accommodating is this traditional sofa:

Loose cushion back and seats, shaped without piping for a new look. To-the-floor skirt with flat arms and loose arm bolsters.

A. Approx. 84" sofa, **Sale**, each, **$449.** B. Loveseat, approx. 54", as shown above, **Sale**, each, **$369.**

THERE'S MORE FOR YOU DOWNTOWN

SHOP THURSDAY 9 'TIL 9

Sale starts Thursday at the Bay Furniture, Fourth Floor, Dial 385-1311

C. Semi-Wing Back Colonial Style—Has high divided semi-attached buttoned back cushions, attached arm bolsters, and tailored pleated skirt. Tweeds, nylons, cottons, linens in good array. **Sale**, each, 102" sofa, **$449**; 85" sofa, **$399**; 58" loveseat, **$279**; 80" sofa, **$349**; roto-rocker, **$199.**

D. Modern Loose Pillow-Back Sofa—Narrow and flat upholstered arms; tight skirt with Shepherd castors on front. Modern florals in black, gold, olive and others in vinyl, nylon, linen, cotton. **Sale**, each, 80" sofa, **$459**; loveseat, **$349**; chair, **$229.**

E. Traditional Floral with Loose Pillow Back—Foam-filled sandwich T-cushion seats, upholstered arms, with arm caps. All sofas have Flexsteel's unique lifetime guaranteed base construction. **Sale**, each, 96" sofa, **$459**; 85" sofa, **$419**; 60" loveseat, **$329**; chair, **$209.**

F. Semi-Wing Back Traditional Styling—With loose pillow back, square seat cushions, arm bolsters, and fully tailored skirted base. Choose floral prints in green, gold, red, blue, others. **Sale**, each, 96" sofa, **$459**; 85" sofa, **$419**; 60" loveseat, **$329**; chair, **$209.**

G. Mr. and Mrs. Chairs with High Tufted Backs—Mr. chair is 34" tall with deeply tufted back, sloping arms. **Sale**, each, **$249**; swivel base, skirted, **Sale, $259**; Mrs. Chair, same as above only 29" high at the back, **Sale**, each, **$239**; swivel base, skirted, **Sale, $249.**

H. Tall Back Traditional Chair—Slightly rounded, shaped back cradles deeply button tufted cushion. Rounded reversible seat cushion is sandwich foam filled. Skirted base, arm caps. 43¼" tall at the back. **Sale**, each, **$229.**

J. High Backed Rotorocker—Offers you deep down comfort for true relaxation. Truly handsome in the contemporary manner. Colour, cover choice. **Sale**, each, **$149.**

ENJOY THE THINGS YOU WANT NOW WITH YOUR BAY CREDIT ACCOUNT. Call in at the Bay Credit Office, Fourth Floor, Dial 385-1311.

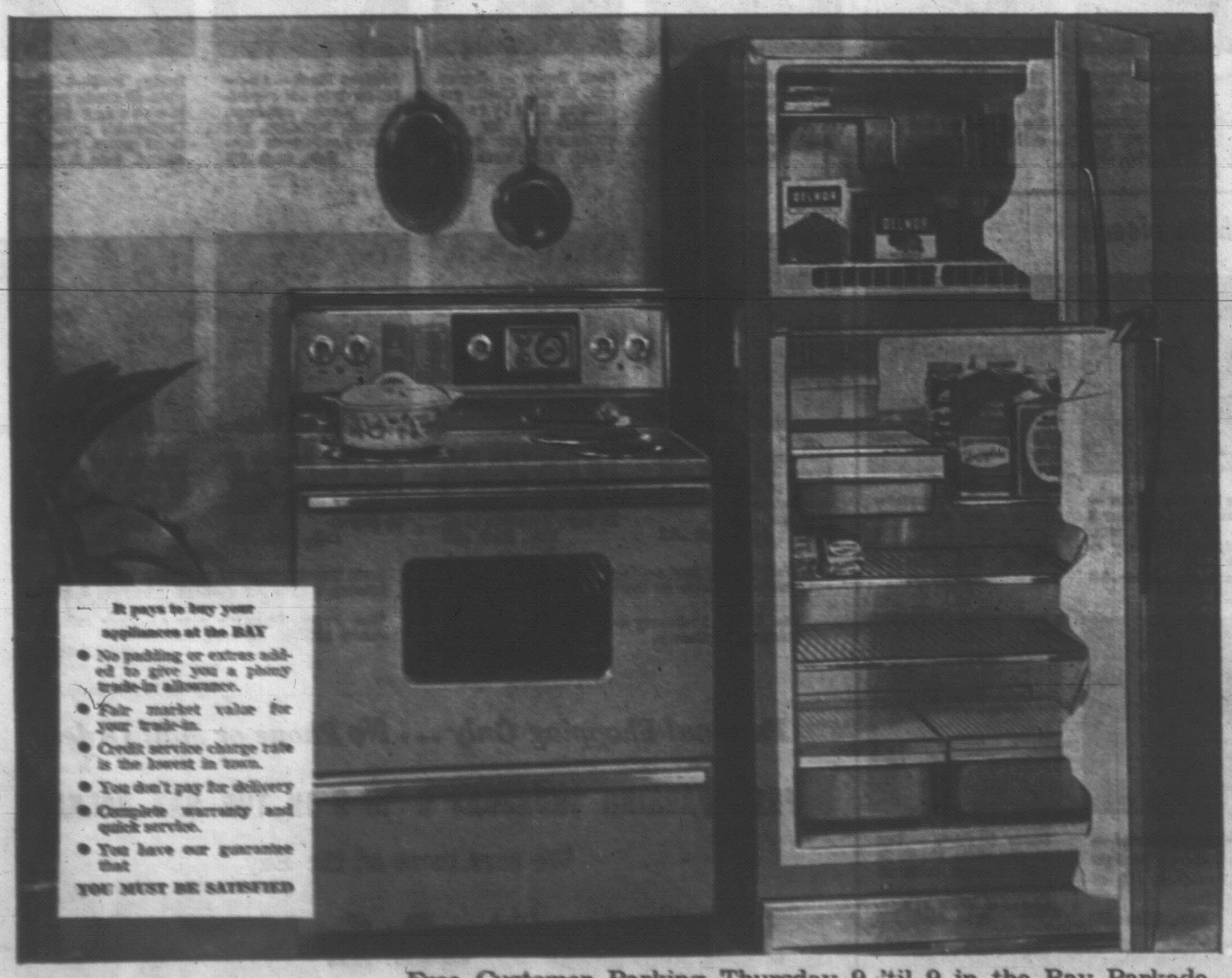

It pays to buy your appliances at the BAY

- No padding or extras added to give you a phony trade-in allowance.
- Fair market value for your trade-in.
- Credit service charge rate is the lowest in town.
- You don't pay for delivery
- Complete warranty and quick service.
- You have our guarantee that

YOU MUST BE SATISFIED

Free Customer Parking Thursday 9 'til 9 in the Bay Parkade

Come, see what "Frost Free" and automatic cooking really mean at the G.E. Appliance Fair

CONTINUES TODAY 'TIL SATURDAY . . . a special "line-up" of General Electric appliances to show you what's new and how it can make your homemaking easier, more efficient. A G-E representative, and demonstrators will show you the latest innovations and answer your questions. You're invited now, bring the family!

De Luxe 30" Automatic Range—Part of the "Connoisseur" series features automatic clock timer and timed appliance outlet; easy dial controls for infinite heat on two 6" and two 8" surface elements. In coppertone or avocado. Trade in*.

Only, each $239

(White, only **$229.**)

CDP: 21 payments of $13, final payment of 3.33 inc. B.C. sales tax.

Matching "Frost Free" 14 Cu. Ft. Refrigerator—Cross top freezer has 129-lb. capacity, with separate control. No defrosting throughout. Porcelain meat and vegetable drawers and flexible shelf arrangement. 29½"x30½", 65" high. In avocado or coppertone. Trade*.

Only, each $379

(White, only **$369.**)

CDP: 24 payments of $18, final payment of 15.69 inc. B.C. sales tax.

Remember, your trade in comes off these prices at the Bay Major Appliances, Fourth Floor*

Hudson's Bay Company

AT CALGARY

Husky Tower Almost Rose Overnight

By ELIZABETH FORBES

A three-day visit in Calgary last weekend to conduct a workshop for a group of women's clubs netted me an extra bonus.

Forbes

It was a clear, bright Saturday with just a hint of frost. Looking out from the room in the Palliser Hotel where the workshop was held we could see the mountains off on the horizon.

By noon clouds were gathering. Shortly afterward they formed in a dark mass that dulled the sun over Calgary. The edge of this cloud formation had a distinct eliptical curve. Clear-cut and well-defined.

Now when we looked out from the hotel windows it was as if we peered from under the shadow of an arched bridge.

It was dull and murky above us. But out beyond the clouds we could look toward the horizon and still see the foothills and the taller mountains etched in bright sunshine.

"It's our Chinook Arch," a Calgary woman told me. "It means a change in the weather. Warmer perhaps. Even colder. We'll know before long."

I'm not a weather prophet. Nor am I particularly concerned as to whether the Chinook Arch is a bearer of high or low pressures.

I do know, however, that it is an awe-inspiring cloud formation. And the far-away picture it framed for me is something to remember.

★ ★ ★

I was in Calgary at the start of my cross-Canada travels last May. That's only a little over four months ago.

Yet, in the time between, something new has been added to the downtown scene. Something with tremendous impact and a bold beauty.

It's the sky-scraping Husky Tower.

Built jointly, I was told, by the CPR and oil integrests that have the word "Husky" for a trade name, this tower is only a stone's throw from the Palliser Hotel.

Topside is a revolving restaurant, a cocktail lounge and an observation promenade. Capped, of course, by the inevitable illuminated needle.

The Husky Tower was opened in June. And according to Calgarians, once the skeleton was erected and the first cement poured, it went up almost overnight.

Seems that if it was to have the strength needed for this type of skyscraper, the cement mixture could not be allowed to dry until the tower was completed. So, crews worked around the clock, slurping the stuff higher and higher, until the desired height was reached.

One woman who lives in a high-rise within viewing distance of the tower told me that during this phase of construction her daughter phoned from Edmonton. She asked her mother if she could see the tower. The mother answered, "Not yet."

Within seconds, and while she was still talking, "the darn thing came into view beyond my window and it literally grew by inches while I watched."

★ ★ ★

Like the Empress Hotel here, CPR's Palliser has had a face-lift.

No more will cowboys in the city for the annual stampede be able to ride their horses directly from the street up the steps and through the main entrance into the lobby. (Believe me it has happened.)

Now, there is a revolving door at the entrance.

A promenade, lighted with deer-horn chandeliers, leads from just beyond the entrance to a dining room and coffee shop that makes the old set-up seem like a bad dream.

Warm, bright colors have been used in redecorating meeting halls and sleeping rooms. The lobby is resplendent in crimson red, golds and glittering crystal.

I remember seeing the lobby in 1958 minus most of its old furnishings and with trestle tables set up to serve a chuck-wagon breakfast to 400 women.

They were en route to a national convention at Edmonton with a 24-hour stopover in Calgary for the first day of the stampede.

I wonder if such breakfasts are served in that setting now?

Resignation Pulled

BEIRUT (WP) — Lebanese President Charles Helou who Saturday night submitted his resignation withdrew it Sunday, thereby averting for the time being at least what threatened to become the country's worst political crisis since 1958 when it was plunged into civil war.

THURSDAY 9 'til 9

the Bay

THERE'S MORE FOR YOU DOWNTOWN

88¢ DAY in STATIONERY

SHOP IN PERSON THURSDAY . . . NO PHONE OR MAIL ORDERS, PLEASE

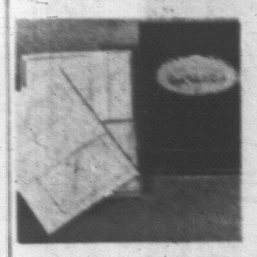

Boxed Stationery—5¾ x7¾ vellum sheets with envelopes. Deckle or plain edge in white, blue, grey. **Sale, box .88**

Stationery Wallets — Plastic wallet type fold-er, floral design. With 12 hasti-notes and 12 envelopes. **Sale, each .88**

All Occasion Cards — De luxe assortment of large cards with dainty floral designs, suitable greetings. 5"x7". **Sale, box .88**

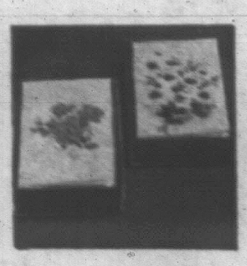

Boxed Hasti Notes — Floral and animal designs on handy notes. Ten sheets and ten envelopes included in box. **Sale, 2 for .88**

Vellum Stationery Folder—Cloth covered folder holds 16 envelopes, 24 sheets of paper, 5½"x7¾", in white. **Sale, each .88**

Floral Decorated Writing Paper—33 pages in pad, 5½"x7¾". Every sheet decorated and faintly ruled. **Sale, 4 for .88**

Jumbo Letter Writing Pad — 200 sheets per pad, 8"x10" size. Fine vellum finish in white. **Sale, 2 for .88**

Jumbo Note Pad — 6"x8", 100 sheets in each pad. Fine vellum finish in white. Handy for school or home. **Sale, 3 for .88**

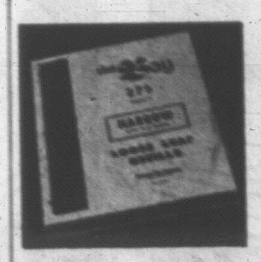

Loose-Leaf Refills—275 sheets of 8½"x11". Narrow, wide, plain, 3-hole punched. In poly package. **Sale, each .88**

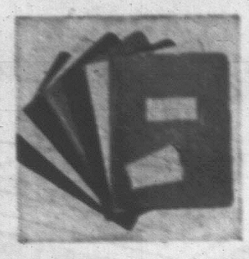

Essay Covers — 3-pin cardboard type in assorted colours. For 8½"x11" refills. **Sale, 7 for .88**

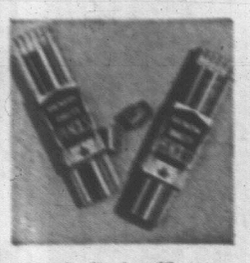

Pencil Packs—12 pencils per pack, eraser-tipped. HB lead. Sharpener included in each pack. **Sale 2 for .88**

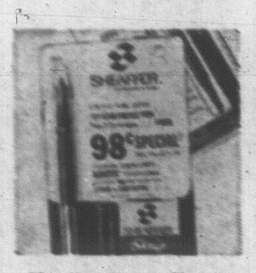

Sheaffer Pens—Choose a ballpoint or cartridge pen. Medium point. **Each .88**

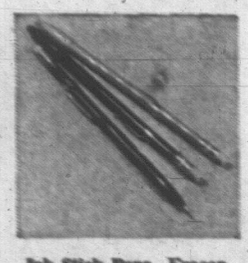

Ink Stick Pens—Eraser tipped ball point with choice of medium or fine point. Plastic. Blue. **Sale 3 for .88**

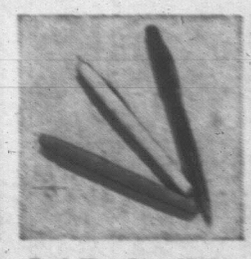

Dart Fine Line Marking Pen—Plastic, barrel colour denotes red, blue or black ink. Nylon tip won't dry out. **Sale, 3 for .88**

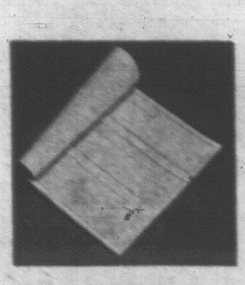

Duplicate Receipt Book —3 receipts on each page, 8"x10" size. Handy for club treasurers or small business. **Sale, each .88**

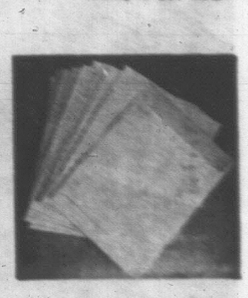

Kraft Envelopes—9"x 12" or 10"x13" in strong brown Kraft. End opening. **Sale, 36 for .88**

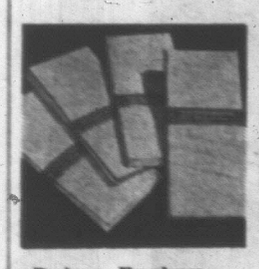

Business Envelopes — White woven, 20 to a package. No. 10 legal size with side opening. Stock up now. **Sale, 4 pkgs. for .88**

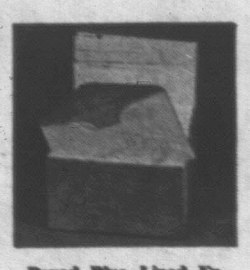

Boxed Blue Lined Envelopes—250 envelopes to a box, No. 7 size. Opaque white, lined with blue. **Sale, each .88**

White Typing Paper — 250 sheets in package. Fine, white bond, 8½" x11" standard size. **Sale, each .88**

Carbon Paper—Black letter or legal size. 12 sheets in package. Stock up at this low sale price. **Sale, 2 for .88**

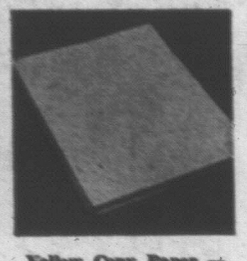

Yellow Copy Paper — Newsprint for second sheets. 500 in package, 8½"x11" size. **Sale, each .88**

Typewriter Ribbons — Fit most standards or portables but state machine make. Black or black and red. **Sale, each .88**

Adding Machine Rolls—2¼" rolls, fit most standard machines. White. Stock up now at low sale prices. **Sale, 4 for .88**

Filing Cards—Lined or plain in 3"x5" size. White, medium weight. 100 cards per package. **Sale, 3 for .88**

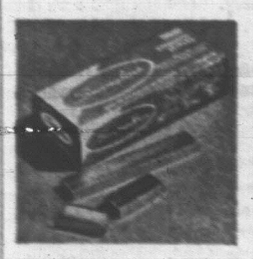

Standard Staples — Metal with chisel point. Standard size, 5,000 to a box. For office or home. **Sale, each .88**

Stapler and Staples — Compact metal stapler is simple to load. Comes with 1,000 staples. For school or home. **Sale, each .88**

Scotch Tape—In handy plastic dispenser. ½" wide and 1,296" of tape. Handy for Christmas wrapping. **Sale, 2 for .88**

Masking Tape—In dispenser type cutter box. ¾"x360". For masking, sealing, painting, stripping. **Sale, 3 for .88**

Rubber Cement—4-oz. bottle with brush applicater in lid. Does not soak through, ideal for all paper work. **Sale, 2 for .88**

Luncheon or Beverage Napkins — Attractive napkins for the entertaining season ahead. **Sale, 3 for .88**

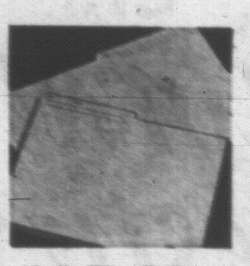

Manila Filing Folders—Letter or legal size, left or right tab. Medium weight manila. **Sale, 24 for .88**

Crushing Foil—Use for home decorating, around flower pots, etc. Metallic finish, assorted colours. 20"x6". **Sale, 2 for .88**

Christmas Cards—Wide variety of designs include traditional, snowscapes, etc. Solid pack. 25 cards per box. **Sale, box .88**

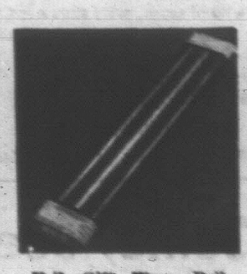

Foil Gift Wrap—Brilliant colours, just right for Christmas. 3 rolls per pack, total 115'x26" wide. **Sale, pkg. .88**

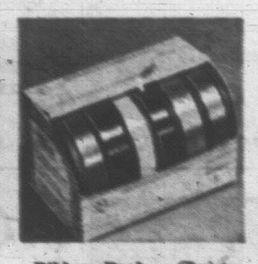

Ribbon Pack — Christmas colours of red, blue, white, green and gold. Assorted widths. 110' total. 6 rolls per pack. **Sale, pkg. .88**

Ribbon Bolts—Sticks to self when moistened. ¾"x20' Bright colours for Christmas and general use. **Sale, 5 for .88**

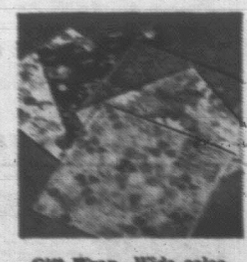

Gift Wrap—Wide selection of colours and patterns for Christmas and general use. Two 20" x30" sheets per pack. **Sale, 5 pkgs. .88**

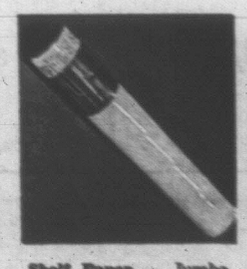

Shelf Paper — Jumbo roll, 18"x30'. Useful for relining shelves or drawers or for the children's art work. White. **Sale, each .88**

Address Book — All-occasion type for recording phone numbers, memos, birthdays, gift lists. Leatherette cover. **Sale, each .88**

Bridge Pads—3-column style. 50 sheets per pad. Measures 6¾"x4". Leatherette cover with floral design. Pencil included. **Sale, 2 for .88**

Save on 88c Day Photo Needs

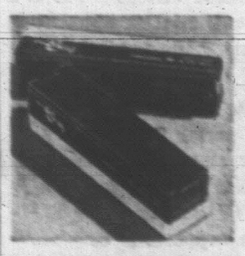

Slide Trays — Sturdy plastic construction. Holds 40 2"x2" mounts. Handy snap-on lid to protect from dust. **Sale, 2 for .88**

Magnifying Glasses — 2" diameter. Good quality glass in a strong, durable frame. Sturdy, easy to grip handle. **Sale, each .88**

Reels and Cans — Choose from Regular 8 mm. or Super 8 mm. Sturdy plastic, easy to stack. Black. 200' size. **Sale 2 for .88**

Plastic Photo Frames—Both mount and frame are plastic. 5"x7" size is ideal for general use. White. **Sale 3 for .88**

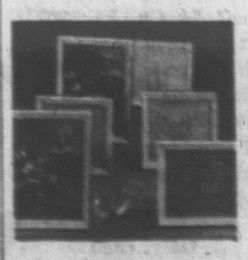

Smaller Frames — Handy snapshot size, white plastic frames. 3½"x3½" or 3½"x5". **Sale, 6 for .88**

Black and White Films — Available in 127, 120 and 620 sizes. **Sale, 3 for .88**

Flashlight Batteries — Your choice of penlight (AA), medium (C) or large (D). **Sale, 4 for .88**

Photo Booklets — Ten plastic photo sheets in each booklet holds 20 3½"x3½" prints. Choice of cover colours. **Sale, each .88**

The BAY, photo needs, main

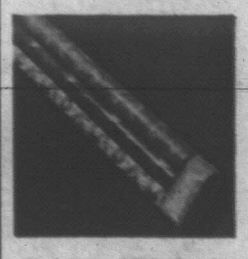

Christmas 5-Roll Paper Pack—300' of 26" wide paper in bright Christmas colours. 3 rolls in package. **Sale, each .88**

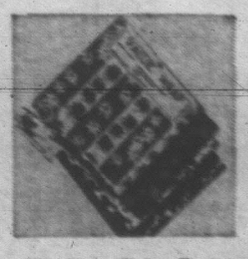

Gift Wrap Value Pack —30 sheets of wrap in Christmas designs, 5 sheets printed tissue, 10 tags, 1 Scotch tape. **Sale, each .88**

Stick on Bows — 12 large bows in pack, satin finish. Green, red, gold and white. Sticks to parcel. **Sale, each .88**

Bag Full of Bows—36 bows in a pack, stick on type. Satin finish. Green, gold, white or red stripe. **Sale, each .88**

Walt Disney Books—Hard cover books with your children's favourite stories. **Sale, each .88**

Ole Boxed Stationery—Your choice of fashion coloured stationery. **Sale, box .88**

Scott Towels—Regular or decorated in choice of colours. 2 rolls per package. **Sale 2 for .88**

Wax Paper—Stock up now on these refills for school lunches, covering left-overs. **Sale 3 for .88**

The BAY, stationery, main

Personal Shopping Only . . . No Phone or Mail Orders

FREE PARKING THURSDAY 9 'til 9 IN THE BAY PARKADE

We care more at the Bay

Hudson's Bay Company

VICTORIA'S GREAT STORE, DOUGLAS AT FISGARD. OPEN DAILY 9 A.M. TO 5:30 P.M. SHOP THURSDAY AND FRIDAY, 9 'TIL 9. DIAL 385-5211. ALL ISLAND CENTRES OUTSIDE THE GREATER VICTORIA AREA AND GULF ISLANDS CALL ZENITH 600 (TOLL FREE).

Victoria Daily Times

VICTORIA, B.C., WEDNESDAY, OCT. 23, 1968—PAGE 25

Arthur Mayse

Be warned that one of these days you may happen on a neat little box in which are snuggled four cubes faced variously in red, green, white and blue. The assembly looks for all the world like an educational toy designed for the pre-kindergarten crowd.

That's what I thought when one of the young men who come and go around our place tumbled a set on the kitchen table.

"Insanity blocks," he told us with a disarming smile. Then he explained the gimmick. "What you have to do is arrange them so that no two colors match."

With practised fingers he placed the blocks in a row. "See?" he said. "The tops are all different, but I've got two green together on one side, two blues on the other and . . . let's see . . . three reds underneath."

He tried again.

"I haven't solved it myself yet," he admitted. "But my kid brother has, and he taught his home room teacher how to do it." He attempted a new combination. It didn't work. "Just in time, too. The poor guy was practically out of his mind."

Against such contingencies, the manufacturer guarantees to send the solution along for a quarter. It could be a wise investment!

As matters turned out, however, I was spared this ignominous fate.

After a few unsuccessful tries, I gathered up the insanity blocks, closed my eyes, shook them like dice, dropped them on the table, and poked them into line. Darn if they didn't come out right.

But try it again? Not on your life!

★

Out along Bench Road in the Duncan area lives Mrs. George Gaisford, a lady who for years entertained a wish.

Some day, she hoped, luck would grant her a glimpse of a cougar in its wild state.

A few weeks ago, Mrs. Gaisford got her wish, in duplicate. Fortune favored her with not one of the normally shy wood cats, but two, and at range a mite too close for comfort.

Mrs. Gaisford, who with her husband is a member of Cowichan Fish and Game Association, was busy with some early-morning baking when the family duck flock set up a loud quacking in a field about 50 yards from the house.

Flour on her hands, she glanced through a kitchen window.

For a moment she thought the tawny-coated creature trying to get out of her garden through the fence that separated it from the field was merely a large dog. She slipped out by a side door, and eased over for a closer look.

There was her cougar, and a big one. It was intent on the half-dozen sheep feeding in mid-field.

Movement out near the barn caught her eye. A second cougar was stealing in on the sheep from that quarter. The sheep were plainly unaware of the threat.

Unflustered, Mrs. Gaisford advanced toward the pussy in her garden. When she was 14 yards from it — they measured the distance later — it occurred to her that she really should have a weapon.

While she was still wondering where they'd put the spading fork, the near cougar turned its head. It gave her a look of utter surprise. She clapped her hands loudly, and it lunged through the closed gate, breaking the catch, bending the hinges. The other cat fled too, and Mrs. Gaisford was left with a wrecked gate, some scraped-off cougar fur, and a memory to cherish.

★

As occasional playgoers, we have learned to be philosophical, and if Victoria Theatre Guild's currently running "Oh Dad, Poor Dad . . ." fell somewhat short of perfection, at least it was good to see what work and ingenuity has accomplished in the elderly Langham Court Theatre.

Out of the reconstruction has emerged a smart little playhouse with a better seating plan, more comfortable seats, improved lighting, and as a gift from a friend, air-conditioning.

To see a truly good Guild play there will be sheer pleasure!

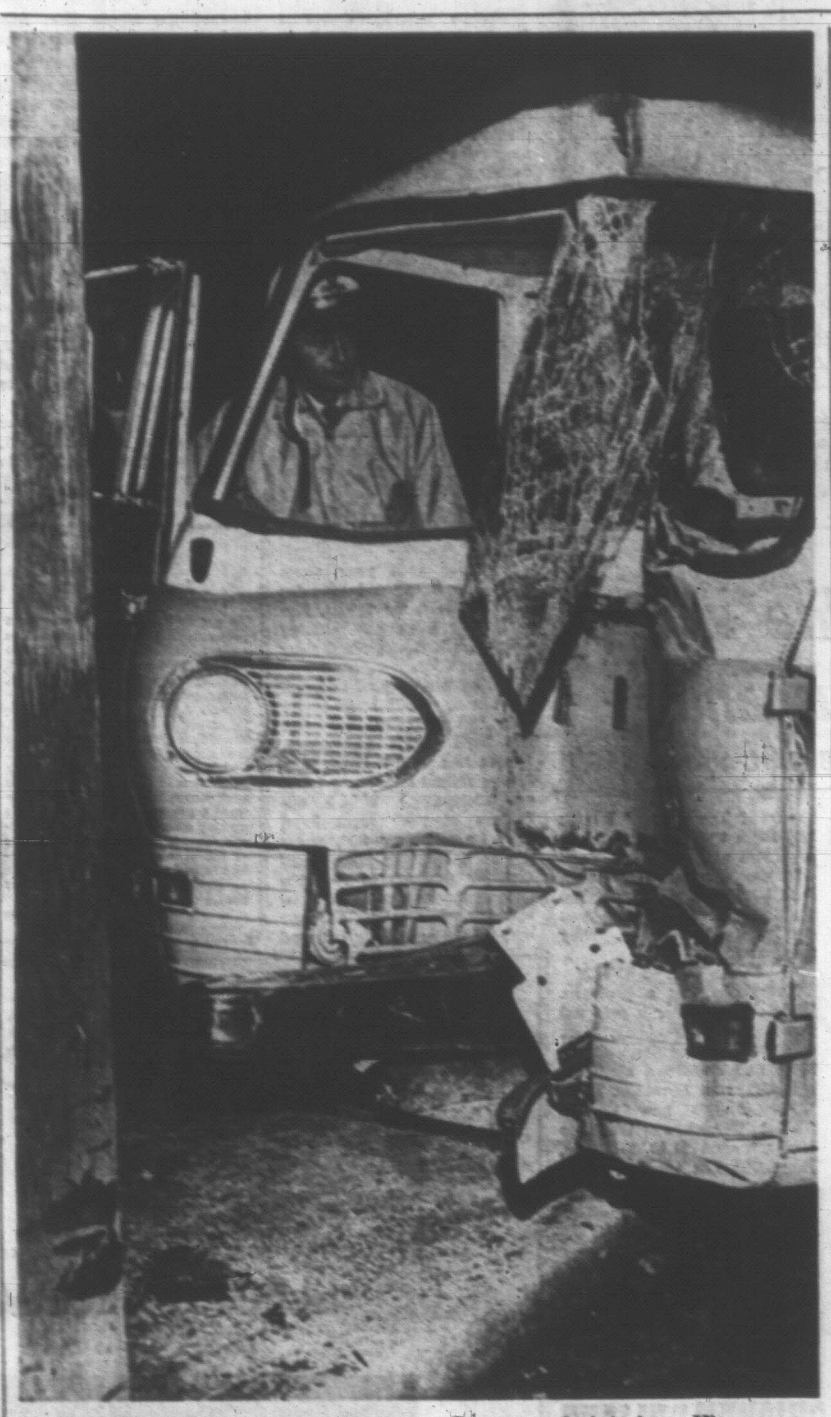

OUT OF CONTROL, this van struck a power line pole at Bay and Wark early Tuesday night. Driver Cyril Gardiner, 616 Granville, is in poor condition at St. Joseph's Hospital with stomach injuries. His passenger, John Gardiner, 2830 Scott, was released from hospital after treatment. Twisted bumper shows force of impact. (Robin Clarke photo.)

Planners Ask Black To Reconsider Route

Elk Lake Stretch 'A Crying Shame'

By ROGER STONEBANKS

Capital Region Planning Board will ask Highways Minister Wesley Black to take a second look at road widening along Elk Lake.

Board directors voted Tuesday to ask Mr. Black for a hearing following its written request last month. The board asked that the Patricia Bay Highway be relocated on the proposed freeway route on the ridge to the east rather than be widened to four lanes along the lake.

The reply from the highways minister simply acknowledged the letter and said the opinion was noted for consideration.

Victoria Ald. Ian Stewart said it will be a "crying shame" to widen the highway through this area because the road almost touches the lakeshore.

"I would just as soon see the (present) narrow highway at 35 miles an hour," he said. "If they can't afford to go over the top, that is understandable."

WARNING

Saanich Ald. Edward Lum said the Stroyan report on recreational possibilities at Elk-Beaver Lake, which is owned by the regional district, warned of the effects of road widening.

The report, made public Monday night, said it would be possible to surrender narrow strips of land between the south boundary and Eagle Park on Elk Lake, where the highway runs close to the beach.

But in the section north of Eagle Park the highways department should be urged to obtain land for widening from private owners on the east side of the highway, said the report.

LOSS OF TREES

Widening on the west side "could result in the loss of many of the trees bordering the lakeshore which comes quite close to the highway for the full distance from Eagle Park to Cordova Bay Road."

During Tuesday's meeting, board chairman Gordon Lee, the mayor of Central Saanich, said he has been given to understand by a highways department official that the freeway — when it is built in the future — will take the ridge route to the east of the present highway.

This was the recommendation in a three-year-old transportation study in Greater Victoria.

"This was definitely stated to me when department officials met our council regarding widening in Central Saanich," he said.

NOTHING FURTHER

Ald. Lum said Saanich Mayor Hugh Curtis took a delegation to the hiwhways minister regarding the widening of the section along Elk Lake.

A plan was shown with the freeway stopping at the Beaver Lake entrance to the regional park, in the south.

"Nothing was shown further," he said.

Ald. Stewart commended the Saanich action and said each board member should suggest to his local mayor similar action to bring pressure on the highways department.

INCUMBENTS WILL STAND FOR OFFICE

All four Saanich aldermen whose terms end this December will be candidates for office.

A poll of the four showed Ald. Harold Todd, Ald. Edward Lum and Ald. Leslie Passmore definitely in the running. Ald. Alan Newberry said he expects to be a candidate.

No non-council citizens have indicated yet whether they will be candidates. There is no mayoralty contest this year but there will be a plebiscite (expression of opinion) on more frequent garbage collection.

School Thaw Opens Door For Tenders

Greater Victoria school board chairman Peter Bunn today said approval of three local construction tenders is evidence of the thaw in the province's restrictions on school building.

The three projects, totalling $500,000, have been among 14 awaiting departmental approval for the last 14 months, Mr. Bunn said.

Approval to tender is a first stage toward meeting the area's building requirements, he said. The approval comes shortly after the B.C. trustees' convention in Vancouver where a motion censuring the government's construction policy was passed.

Mr. Bunn said the trustees at the convention represent a broad-based and important segment of voters.

"I think the trustees made a very good case."

The three new projects are:

- At Quadra Elementary, the equivalent of eight rooms, including kindergarten and library, estimated at $181,000.
- At Hillcrest Elementary kindergartens, a special classroom and library, estimated at $294,000.
- At Victor School, four rooms and washrooms, estimated at $98,000.

Construction of the three is expected to start within a month and completion is expected by September 1. Mr. Bunn said the approvals come at a time when local contractors need work and "I think the building industry of Greater Victoria will tender with very sharp pencils."

Baird Wants Ward Politics For District

By JIM HUME

Ald. Robert Baird of Victoria today called for the introduction of ward politics at the regional district level.

His plea was termed a backward step by Mayor Hugh Stephen.

Less than a month ago Ald. Baird told members of city council he was disappointed in the structure of the regional district board and suggested that board members attended meetings only to pick up the $25 per meeting paid directors.

This morning he expanded on his original statement calling for total amalgamation of the regional district under one super-municipal government.

"My sincere plea is to place all things regional in nature in the hands of the regional district, to be governed by all councils and area members, then in due time unite or amalgamate the regional district with a gradual phasing out of unnecessary administrative and elected officials, the latter by poll in established metro wards to assure equity in voting and administration."

ABANDONED

"Most progressive communities have already abandoned the ward system of government," Mayor Stephen said. "At best it only perpetuates the parochialism it is supposed to stamp out.

"I suppose that if amalgamation were ever tried in this area it might be a good idea to have a ward system of elections for a short period of time, say four or five years, as a temporary palliative to local viewpoints.

"But I am convinced that such a system should only be very temporary. The best governing body is made up of the best men available wherever they may live.

'RISE ABOVE'

"The very phrase 'ward-heeler' is I think indicative of the ward system. I would hope that in this region we could rise above that form of government."

In criticizing the present structure of the regional district board Ald. Baird said "only a minority group from each council speaks for the grass roots electorate.

"The minority group on the regional board take their direction from the Municipal Act. But what escapes them is the fact that there is a majority group who wish to participate not delegate."

Mayor Stephen said the statement was not worthy of comment.

REGIONAL PROJECT

Ald. Baird added that he would like to see the proposed Victoria convention centre become a regional project.

He claimed that as the building would serve the entire area it should be paid for and operated by the region rather than by the city.

"The principle of a convention centre as a tie-in to the Empress is parochial thinking," he said.

"In the future when this district surely must be united, the centre of activity will be far remote from the harbor area."

Mayor Stephen's reaction was that again the statement was unworthy of comment.

HUNTER SHOOTS SURVEYOR

RCMP are investigating the fatal shooting Tuesday afternoon of a 38-year-old Ganges surveyor.

Peter Arnell, father of three children, was shot and killed while surveying in the Spanish Hills subdivision on Galiano Island.

He was apparently mistaken by a youngster, who was hunting, for a deer. The youngster's name was not disclosed by RCMP because he is a juvenile.

No decision had been made by noon today whether an inquest will be held.

Arnell, who is survived by his wife, was a partner in the firm of Wolfe-Milner & Arnell, of Ganges, surveyors.

$6 Million Ship Job Delayed

By PAUL MUSGROVE

Ottawa has shelved plans to build a $6 million replacement for the Coast Guard ship Estevan, it was learned today.

Construction of the new ship was eagerly awaited by the West Coast shipbuilding industry, now almost dormant.

Federal sources said the main reason for postponing construction was the recent wage hike in the West Coast industry.

They suggested there would have been a 14 per cent increase in costs before the keel of the proposed ship was laid.

The earlier decision to restriet tenders to B.C. shipbuilders has not been changed.

Announcement of a replacement for Estevan, a lighthouse tender, was made six days before the June 25 federal election. The International Brotherhood of Boilermakers, biggest of the shipyard unions in Victoria, called the announcement "just another campaign promise."

New techniques and different programming are expected to permit the Coast Guard to continue present operations with Estevan.

Ask The Times

Q. Which deep-sea freighter lines currently serve the west coast of B.C. and the U.S.?

—B.R.

A. According to the 1968 Canadian Almanac the Pacific seaboard is currently being served by 14 steamship lines. They are: East Asiatic, Grancolombiana, Furness, Grace, Hamberg American, Italian, Nedlloyd and Hoegh, Klavenes, "K" (Kawasaki Kisen Kaisha Ltd.), Mitsui OSK, Nedlloyd, Oceanic Steamship Co., States Marine, Pacific Australia Direct.

Anyone wishing a question answered is invited to send the question along to the Times, addressed to "Ask the Times" Editor. Questions and answers will be published daily.

Child, Boy 16, Both 'Serious'

A five-year-old child and a 17-year-old student are in serious condition in St. Joseph's Hospital following separate traffic accidents Tuesday.

Lyall Atkinson, 5, of 3452 Bethune, suffered concussion and stomach injuries when he was in collision with a car while riding his tricycle.

Police identified the driver of the car as Miquel Moniz, 30, of 3730 Saanich Rd.

The accident happened at 8:07 p.m. in the 3400 block Bethune. Police said the youngster came into the path of the vehicle from behind a parked car.

A 17-year-old S. J. Willis student run over by a car just before 1 p.m. suffered chest injuries and multiple abrasions. Police have not released names of anyone involved in the accident.

Police said the boy, and another youth, age 16 were riding on the hood of a car southbound on Glasgow near the school. The car was driven by a 16-year-old youth.

SLIPPED OFF

Witnesses said the injured youth slipped from the hood and rolled in front of the car. The car passed over him.

The driver of a car which crashed over a concrete bridge on Interurban Road Tuesday evening was thrown clear and received only cuts and two broken teeth.

Police said the vehicle, driven south on the Trans-Canada Highway by William Semple, 1985 Century, struck the bridge, flipped over the railing and rolled down the bank 50 feet to Colquitz Creek. The car was demolished.

Business Community Optimistic

The local business community is "very optimistic" about future economic growth in Greater Victoria.

This view is presented in a Victoria Canada Manpower report, Economic and Labor Market Survey, period to the end of Sept. 30 1968.

Senior management officials interviewed by Manpower believe a much greater emphasis should be placed on creation of a year-round tourist industry and a convention centre should form the hub of this development.

"It is felt this will result in an increase in the number of people employed in the service industries as well as generally affecting the growth of many other businesses in the area," the report said.

FREIGHT RATES

"An opinion has also been expressed that Victoria could well become a major university centre and that if research facilities were developed in connection with such a centre, this area would attract many leaders in the field of science and the business world.

"A number of senior executives believe that we must work to overcome the disadvantage of freight rates between Victoria and the mainland which is proving a detriment to industries which might wish to locate here."

AMERICAN ESCAPES

Michael Patterson, a 19-year-old American draft dodger sentenced Thursday to 10 days in jail for vagrancy, escaped from Wilkinson Road prison just after 9 a.m. today.

Saanich police, their tracking dog, and prison officials were scouring the area at press time.

Shipyard Worker Dies in Fall

A 56-year-old Yarrows Ltd. pipefitter died after a fall of 15 feet late Tuesday.

Hervey Neff, 615 Kildew, suffered head injuries when he fell from a ladder in a chain locker while working on the Canadian Coast Guard icebreaker Camsell. The ship was in the shipyard for an overhaul and refit.

Officials said the accident happened about 4:15 p.m. and there were no witnesses. The area where he was working was in the forward section of the ship. He was found by another employee who had been waiting for him to return.

Details of how the accident happened have not been released but it is believed Mr. Neff may have suffered a heart attack, causing the fall.

He was taken to hospital by Esquimalt police where he was pronounced dead on arrival.

INQUEST

Coroner Edmond Jorre de St. Jorre said he had ordered an autopsy at St. Joseph's Hospital. He said it is probable an inquest will take place sometime this week.

Mr. Neff had been fitting pipes on the deckhead of the vessel during the day and had been working with about eight other men. He had been employed by Yarrows since 1953.

He is survived by the widow, Mrs. Gladys Neff, and a daughter, Linda, 26. Funeral arrangements have yet to be announced.

GORDON LIGHTFOOT
... 'they don't believe'

Heavy-Handed Critics Aren't Lightfoot's Bag

By JOHN SLINGER

As folk-pop singer-songwriter Gordon Lightfoot sees his career, it's not "up with the sun, down with the pancake."

Which is a pretty frank statement from your average 29-year-old Orillia, Ont., kid about to play the first of two sold-out, sold-right-on-out-there-man, concerts in Victoria.

And, with similar candidness, Mr. Lightfoot will explain that the reason it's not an up-with-the-sun-down-with-the-pancake career is because of his bag.

Take your average bag. If you're Picasso, your bag is painting. If you're, Pierre Trudeau, your bag is politics. If you're a railway porter, your bag is bags.

For Gordon Lightfoot, "my bag is writing my own songs—that's my bag—writing 'em and singing 'em."

My own bag is reporting. Think of that when you wrap up the garbage tonight—it might be your trash, but it's my bag.

★ ★ ★

Mr. Lightfoot has taken a bit of a shellacking in the press on his way from the little Ontario town where Stephen Leacock drew his Sunshine Sketches to the bright lights and triple-digit dollar bills of whatever it is that constitutes popular acclaim in Canada.

"That's the trouble with Canadians—they just don't believe it."

Arrogant is the word they usually lay on him.

One woman reporter recently called him, besides arrogant, irritating, exasperating, unco-operative and stubborn.

Also "warm, perceptive, amusing, attractive, disarming, and he's honest."

She did not say that he is stronger than dirt or able to leap tall buildings in a single bound.

The attempt in these interviews is to show that even though he wears a bandana around his neck, that even though he stands up there in front of people, for money, and sings songs, his own songs, that he's still like you and me. Down inside, anyway. Where it counts.

Mind, Harry Belafonte sings his songs, and Joan Baez and Peter Paul and Mary used to. Ian and Sylvia sing his songs, songs like Early Morning Rain, For Lovin' Me, Ribbon of Darkness.

★ ★ ★

An his album Lightfoot, In Canada sold more than 100,000 copies.

Honestly, ladies and gentlemen, Gordon Lightfoot is not like you and me. For one thing, he keeps his cowboy hat on when he eats supper.

It will be difficult to forget those first words he spoke as I entered his hotel suite, sat down and prepared to interview him.

"Did you bring your pad?" he asked.

As he sat there in his black T-shirt, brown bellbottoms and cowboy boots stringing and tuning his guitar, I sat across from him, smoking pencil after pencil and taking notes with my cigarette.

"Am I a preacher?" he asked.

"A preacher I'm not," he answered, adding "that's my answer when they ask me do I have a message."

He said his business is entertaining, "it's been my business since I left high school when I was 17."

If people choose to get something more than entertainment out of a song like Black Day In July about the flaming riots in Detroit ("Motor City's burning . . .") then "that's all the better."

Gordon Lightfoot is doing what he wants to do, and "No, I don't analyze it—I just go full speed ahead."

★ ★ ★

His philosophy is to give his audience the straight stuff, both on his recordings and in his concerts.

"I believe in value given and value received.

"I do the very best I can to live up to what's happening.

"I never slough it off and I never do a bad show—if I can help it. Put that down—'if I can help it'."

SHOPPING GUIDE

Penny, Daughter Search for Yarn

By PENNY SAVER

I don't know it yet, but my older daughter is knitting me a suit for Christmas. She will in fact be knitting all her gifts this year and by the time she is finished she should be as nimble-fingered a knitter as any. I know about my gift in advance, (I promised to forget) because she wanted some advice on buying wool, as if she thought I would be that much help! All I did was steer her to shops I know and give some advice on color; the salesgirls did all the rest. They proved wonderfully patient with her indecisions and made a lot of helpful suggestions, for instance about having a couple of balls of wool in the correct dye-lot put away, just in case. When she ran short of ready funds just as she found the exact yarn for a certain project, my instinctive reach for my cheque book proved a wasted motion. Realizing her plight the salesgirl offered to put aside the yarn she needed for two months to let her gather the necessary money. "We do this for customers all the time," she told us.

One yarn that was chosen again and again was a French synthetic. This yarn is about the weight of double knitting yarn (by English and Canadian standards) so can be substituted into other patterns after a bit of testing. Leaflets of patterns designed to be made in his yarn are also available. The colors are fantastic —there are greens, greys, blues, reds, purples and rusts to suit any color scheme, and most of them have that soft "heathered" look. What both my daughter and I like best, however, was that garments made of this wool are machine-washable. Our salesgirl also told us that it was economical to use. The wool costs $1.15 a ball, yet she said she had heard of someone making a size 40 cardigan for $6.90!

Thick and Thin Wool Wildly Modern

France produced another wool that caught our interest. This is a wild, modern wool that goes from very bulky to thin as can be. When it is made up of course it gives a nubbly effect that is quite exciting. The strands are pure wool with a loosely-spun wool twisted with a tight, strong thread-like strand to give it strength (or so I would suppose) and keep it together. A two-ounce ball is $1.29. In the way of color, the manufacturer showed a streak of genius. Two or three colors are blended together. Sometimes the colors are very close, as with the navy and black combination. Pastel pink and grey was one of my favorites. Others were more adventurous. Pink and orange were twisted with a thin strand of green, or pink and blue with black; gold and a greenish gold were mixed with rust or green and yellow with black. There was also classic black and white.

For herself, my daughter is planning an evening shell. Naturally she chose one of the sparkly metallic yarns. The yarn she chose is 72 per cent wool and the rest is a metallic thread. It is equivalent to a four-ply wool. This wool is $1.10 an ounce. She had a hard time choosing the color she wanted. The midnight blue with blue metallic flashes was so sophisticated that it was only her gay nature that made her decide on green with green. Other colors include black with gold, red or green, purple, white with gold and many colors such as pink and pastel blue with gold or silver metallic touches.

Please call 382-3131 if you would like to know where we shopped for these yarns.

THE BETTER HALF By Bob Barnes

"I've been thinking—that poor, lonely little chicken leg in the refrigerator is probably suffering from feelings of insecurity."

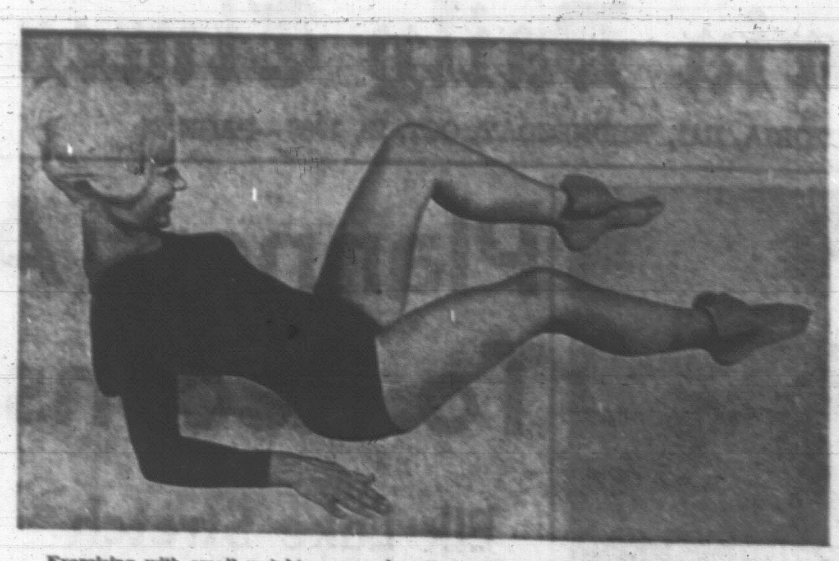

Exercising with small weights can make effects of exercises appear quicker. Sit on the floor, leg straight. Bend your elbows and lean on your forearms. In this position, do the bicycle ride, extending each leg full length and pointing your toes. Place a small weight bag on each ankle before starting to "pedal".

DEAR ABBY . . .

Wildcat Wife vs. Humble Husband

By ABIGAIL VAN BUREN

DEAR ABBY: My son is 6 feet 2 inches, and weighs 220 pounds. He's married to a 95-pound, five-foot wildcat who has sent him to the hospital twice since they've been married, and it hasn't been a year yet.

The first time, she laid his head open with a coffee pot and the doc took 22 stitches in his skull.

The next time she hit him with a bridge lamp and broke his nose.

The big dummy refuses to bring charges against her. He won't leave her, and he won't raise a hand against her. He says he "loves" her. Is he crazy or is she?

How can I get him to either defend himself or lock up this maniac. I'm afraid she'll kill him.

HIS MOTHER

DEAR MOTHER: They could both be a little "crazy," but if your son sticks around and takes this kind of publishment hands down, he's crazier than she is.

DEAR ABBY: When two couples go out to dinner together is it considered "cheap" to ask for separate checks?

Nick and I have gone out with another couple and unless separate checks are asked for in advance, we split the check in half, which is very unfair because (1) I don't drink (2) we never order the most expensive dinner on the menu like the other couple (3) our share of the tip shouldn't be divided 50-50 either, because we didn't spend as much.

Nick and I talk about this after we get home, but we feel sheepish and never do anything about it. Do you think we should?

"SHEEPISH"

DEAR SHEEPISH: Yes. And if you don't, you are not only sheepish — you're foolish.

DEAR ABBY: I'm sick of reading about dirty old men. How about dirty old women?

I am a bachelor, 65 years of age, and I can tell you that a man who isn't in a wheel chair isn't safe alone anymore.

I went on a cruise for relaxation and the women nearly ran me crazy. I had 60-year-old women propositioning me for early dates, late dates, and the late late dates. I got all sort of gifts, and one old dame even offered me MONEY! Not only that, but a 24-year-old kid passed me a note, "What are you saving it for Dad? The prom?" I even had them trying to break into my room at night.

Maybe I'm old fashioned, but I still like to do the asking, but nowadays you don't get the chance. They ask you first.

SIDNEY

Everybody has a problem. What's yours? For a personal reply write to Abby, Box 69700, Los Angeles, Calif., 90069 and enclose a stamped, self-addressed envelope.

For Abby's new booklet "What Teen-Agers Want to Know," send $1.00 to Abby, Box 69700, Los Angeles, Calif.

WHY GROW OLD?

By JOSEPHINE LOWMAN

Women usually notice a lump in their breasts by accident. It may have been there for crucial months. Since early discovery is so essential to cure, self examination is extremely important. The best time to do this is once a month just after each menstrual period. Here are the directions from the American Cancer Society.

Lowman

1. Sit or stand in front of your mirror, with your arms relaxed at your sides, and examine your breasts carefully for any changes in size and shape. Look for any puckering or dimpling of the skin, and for any discharge from the nipples.

2. Raise both your arms over your head, and look for exactly the same things. See if there's been any change since you last examined your breasts.

3. Lie down on your bed, put a pillow or a bath towel under your left shoulder, and your left hand under your head. (From this Step through Step 8, you should feel for a lump or thickening.) With the fingers of your right hand held together flat, press gently but firmly with small circular motions to feel the inner, upper quarter of your left breast, starting at your breastbone and going outward toward the nipple line. Also feel the area around the nipple.

4. With the same gentle pressure, feel the lower inner part of your breast. Incidentally, in this area you will feel a ridge of firm tissue or flesh. Don't be alarmed. This is perfectly normal.

5. Now bring your left arm down to your side, and still using the flat part of your fingers, feel under your armpit.

6. Use the same gentle pressure to feel the upper, outer quarter of your breast from the nipple line to where your arm is resting.

7. And finally, feel the lower outer section of your breast, going from the outer part to the nipple.

8. Repeat the entire procedure, as described, on the right breast.

Your own doctor may want you to use a slightly different method of examination. Ask him to teach you that method. No matter how you do it, do it at least once a month.

Always Look Ageless

To get an ageless look, you must first make all the little age lines in your facial skin so inconspicuous they won't be seen by people at greeting distance from you. Or, better yet, get rid of them altogether. Ask your favorite cosmetician for a bottle of 2nd Debut, the lotion that women everywhere are calling their secret fountain of life. This lotion contains CEF (Cellular Expansion Factor) that expands underneath lines to push them upward so they level with the skin's surface and thereby become invisible. The smoothed-out appearance of the skin gives the face an ageless look that favors its wearer with an almost unlimited variety in her choice of clothes.

. . . Lila Hamilton

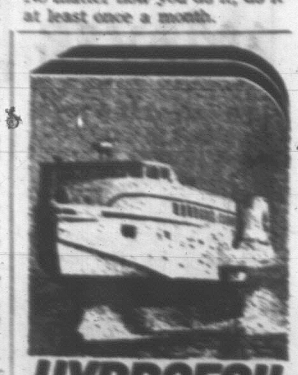

HYDROFOIL to SEATTLE

WATER FLIGHTS DAILY
YEAR ROUND SERVICE

DEPART SEATTLE 9:00 A.M.
ARRIVE VICTORIA 11:30 A.M.
DEPART VICTORIA 4:30 P.M.
ARRIVE SEATTLE 7:00 P.M.

FOR RESERVATIONS CALL
386-7231

NORTHWEST HYDROFOIL LINES, INC.
Canadian Pacific Docks
Wharf Ticket Office
450 Belleville Street

$1 OFF SALE
WED. and THURS.
Save $1 on Family Specials and Junior Family Specials AT
CHICKEN DELIGHT
807 FORT 388-5161

REPLACE
OLD WOOD WINDOWS
WITH
NEW ALUMINUM WINDOWS
FREE ESTIMATES
STORM WINDOWS STORM DOORS SCREENS
Specialty Finishers Ltd. 382-4612

CLUB CALENDAR

Social and entertainment, Saanich Branch No. 33, Old Age Pensioners' Association, Friday, 2 p.m., St. Mark's parish hall, corner of Boleskine Rd. and Tennyson Ave.

Introducing
MINETTE
The most natural perm ever . . . at GREAT SAVINGS . . . at
BUDGET BEAUTY
Where Hairstyling Is At the WHOLESALE PRICES
1010 FORT ST. 383-7131

Rexall ORIGINAL

1¢ SALE

ENDS SAT. OCT. 26th

TWICE AS MUCH FOR A PENNY MORE

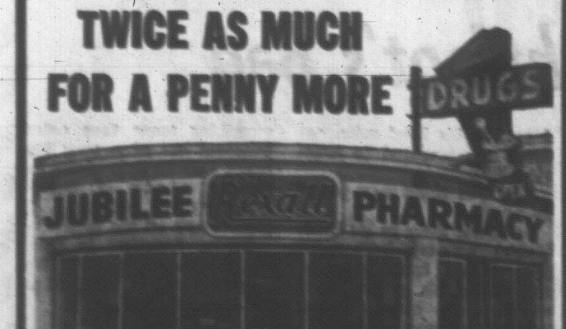

FREE DELIVERY
JUBILEE PHARMACY
A. V. FOORD, B.S.P.
1775 FORT (at Richmond) 386-1471

BIRKS B-B

Birks Fall UMBRELLA SALE

Go swinging in the rain with your choice from a host of happily hued plain and patterned prints, in fine quality material with matching sheaths.

This special price is made possible through an arrangement with one of Canada's largest umbrella manufacturers and features distinctively designed handles imported from Italy.
Reg. Values up to 7.95.

Sale Price, ea..... 4.95

Folding Umbrellas

With popular European materials in flowered and abstract designs, gold-colored frames, leatherette sheaths, so convenient for travel or everyday use.
Reg. Values to 12.95

SALE PRICE 7.95

Open Every Friday 'Til 9 p.m.
706-708 Yates Street
382-4241

BIRKS

Magic in the evening

Glamorous evening fashions from our collection of
ELEGANT FORMALS

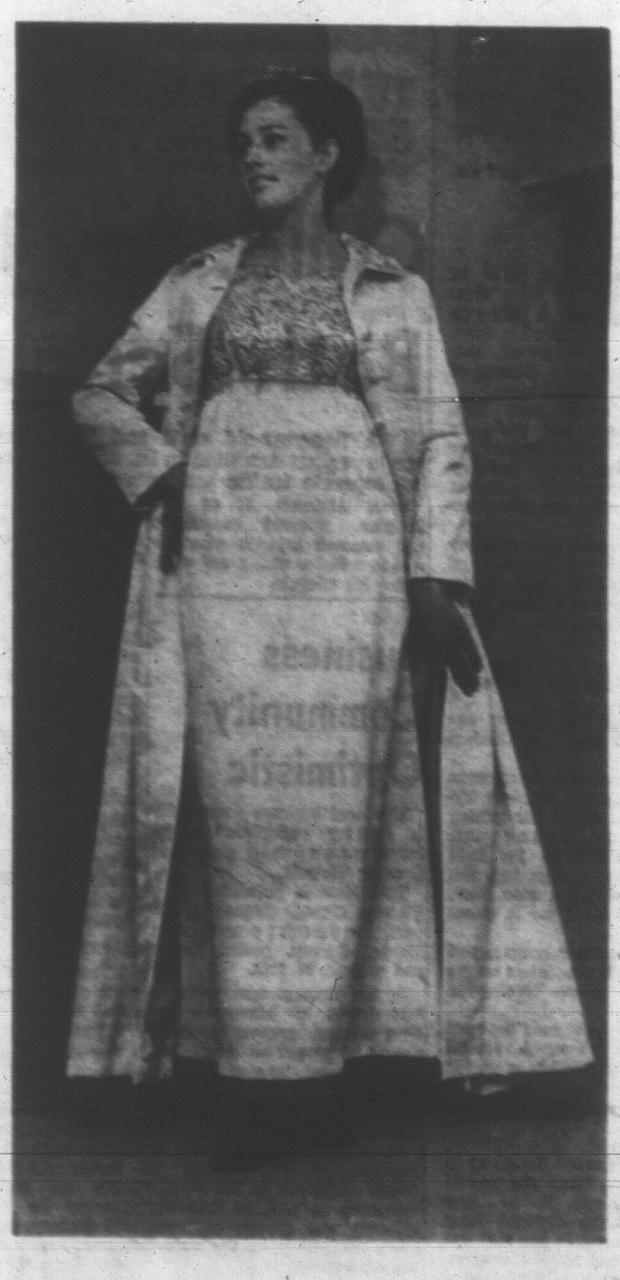

Every once in a while . . . there is a gown that makes you feel more feminine . . . more graceful than you ever felt before! Such gowns await your selection in our magnificent array of evening fashions . . . planned for an exciting evening, and for a long and happy life in your wardrobe.

Theatre Costume, illustrated, in size 12 is of oyster shade pure silk with luxurious bead trim. A brilliant match, this perceptively paired evening ensemble has that regal air . . . for important Opening Nights and social happenings of note $399.00

The collection at Miss Frith's offers misses', junior and women's sizes with a very choice selection in the much larger size group. Prices range from $40.00.

Miss Frith MILLINERY & FASHIONS

Open Thurs. and Fri. 'Til 9 p.m.

Budget Terms Available

1617-19 DOUGLAS ST. 383-7181

FREE CUSTOMER PARKING. Entrance from Fisgard Street

Women

Editor: Pat Dufour

More Time to Read Mrs. Cadieux' Wish

By SUSAN BECKER

OTTAWA (CP) — Delicate, precise in her speech and extremely poised — these are some of the qualities that stand out in Mrs. Leo Cadieux, wife of the defence minister.

Slender and dark-haired, Mrs. Cadieux is an introspective person who likes plenty of time to think and read quietly.

MRS. LEO CADIEUX

Interviewed in the serene setting of the Cadieux apartment which was brightened by vases of delicate white flowers, colorful dried grasses and gladioli, Monique Cadieux began thoughtfully, speaking in French.

"I am a very calm type of person, I think," she said. "I haven't got more than about five close friends.

"We get together sometimes but I am very fond of tranquility and reflection. My husband is the same."

Their four-year-old son, Fabrice, goes to kindergarten, but she still spends much of her time with him.

"He can easily talk with an adult and when he started kindergarten at 3½, he could read. I think he is interested in learning English already."

Mrs. Cadieux was born and raised in the small town of Mont Laurier, Que. After attending normal school she taught primary grades.

She then decided to take a nursing course at the Hotel Dieu in Montreal and did private-duty nursing for four years after graduation.

"In 1961 I met my husband, a widower, and we were married. I was 26 years old and he was twice that."

Although she sews, knits and is learning English, one of Mrs. Cadieux' favorite pastimes is reading. She shies away from contemporary writers, preferring such authors as Marcel Proust and the great French 17th century dramatists.

"I'm very much interested in archeological findings and everything connected with ancient civilizations, especially Rome and Greece."

The interview became a discussion of history and literature, with Mrs. Cadieux stating her thoughts easily and decisively.

"Sometimes," she said eventually, "I say to my husband: 'I don't seem to be like other women.'

"'That's just why I married you,' he replies."

More thoughtfulness . . .

"Life is so short. With a book it's pleasant and enriched. When you spend a day with a book, you never have any regrets."

A convenient kitchen table rests on a partition at one end, which gives it the look of a built-in feature and reduces the number of legs which sometimes tangle with the chairs. (Richard Fish Photo.)

TRY THIS — By PAULINE GRAVES

A Table That Divides and Serves

Anytime that you can plan for furniture or a room to function in more than one way, you are making the most of every inch in your home. And in today's economy of high costs, that double use saves you extra expenditures for added furniture or rooms.

Such a use is found in this table that serves both kitchen and family room, and separates these two areas as well.

A table divider is not uncommon, but usually the length of the table performs the division. However, in this instance there just was not enough room. Instead, the table is perpendicular to the kitchen's end wall, and juts into the family room. To make the table an architectural feature, one end rests on a low partition, an extension of the wall, while legs support the other end.

The advantage of the arrangement is that chairs can be placed on both sides of the table without crowding either room, yet the table is accessible to the kitchen as a counter from the open end. Or if the entire surface is needed for working, the chairs move easily into the family room.

Although all of the kitchen stresses light colors, white walls and counter tops and a white wash over the ash cabinets, the table adds color with a dark green laminated plastic top which identifies it with the family room.

Faculty Runs For Fitness

TORONTO (CP) — The 20 lags around the gymnasium take the women 12 minutes, so they're not likely to set any track records.

But then Mary Lyons, co-ordinator of women's athletics at York University who is conducting the exercises for the women faculty members, is after something more valuable.

"The main thing is that it's a conditioning program, not a weight-losing program, to promote better all-round health," she said in an interview.

The noon-time sprints began shortly after the school year opened.

Already the program has been beneficial. She says the women "find they don't get tired as easily, they sleep better and they're more alert."

The 12-minute run is preceded by 15 minutes of calisthenics.

The men faculty members have a fitness program too, but the women say they hear a lot of puffing coming from the men's gymnasium.

WILL SARIS REPLACE MINIS?

MONTREAL (UPI) — A Pakistan textile industry delegation today started a campaign to try to get Canadian women to wear saris.

The campaign was kicked off by a dozen models who staged an all-Pakistan fashion show for noontime crowds in the Air Canada lobby of the Place Ville Marie office building-shopping complex in midtown Montreal.

A spokesman said the show was "an invitation to Canadian women to wear suitable Pakistan dresses in Canada."

Clubwomen's News

Plan Luncheon — The Native Daughters of British Columbia, Post No. 3, made arrangements for a luncheon to be held Saturday, November 16 when they met recently at the Inn on Cook Street. The luncheon, honoring Douglas Day, will be held in the Inn from 11:30 to 1 p.m. There will also be home cooking and novelty stalls. Reports were read from various committees including one by Miss Jean Lorimer on the recent meeting of the Historical Society, held in Newcombe Hall of the Provincial Museum. Miss Winnifred Greig was elected an honorary member of the Post. Chief Factor, Mrs. M. Songstad presided. Following the meeting refreshments were served and a social hour held.

Community Arts Council Plans Membership Party at Theatre

A backstage tour of the Newcombe Auditorium in the provincial museum will precede a membership party to be held in the theatre lobby by the Community Arts Council Saturday from 7 to 9 p.m.

Another special event will be presentation of life memberships on the council to Mrs. Gertrude Stocker and John Graeme. The memberships will be presented by council president Clyde Savage.

Guests at the party will include members and friends of the 29 groups represented on the council. Hosts are groups who have received grants from the council.

Entertainment will be provided by The Victoria Choral Society and the Victoria Operatic Society, and there will be an exhibit of paintings by art students who have received council scholarships.

As well as providing a chance for the present members of the groups to meet, the council also hopes to encourage new members to join. Mrs. Robert Price is membership chairman, and it has been pointed out that new members need not belong to any of the member groups.

Tom Sherwood, 383-5821, executive secretary of the council will be available to give further information.

Of Personal Interest

Year in England

Mrs. J. L. Barker is leaving Nov. 7 aboard the Oronsay for a four and a half week cruise through the Panama to England. She plans to spend a year in Britain, visiting relatives and touring England, Scotland and Europe. For the next few weeks Mrs. Barker will be staying with her son-in-law and daughter, Mr. and Mrs. G. Peterhegyi, 631 Cornwall Street.

CLUB CALENDAR

Rummage sale, St. Barnabas Anglican Church Women, Saturday, 9:30 a.m., parish hall, corner of Belmont and Begbie Avenues. Coffee will be served.

It's a strange feeling a woman gets when she's changing. A sad feeling.

You might have hot flashes and chilly spells, and feel all out of kilter. It's not nice to feel you're not the woman you used to be. It can be a little frightening. And it isn't any wonder that your feelings get jumbled up.

Well, we have something for the day you need a little comforting. Lydia E. Pinkham Tablets. They're made with gentle ingredients that work to give you a better sense of well-being. A sense of well-being that you might lose when you start changing.

With an old-fashioned problem like this, couldn't you use a good old-fashioned medicine?

Lydia E. Pinkham
Tablets and Liquid Compound

Occupational, Educational, Social
GUIDANCE
"Help in Making an Effective Decision"
Robert A. Fall, B.A., M.A. (Psych) Telephone 386-8639

Montague BRIDGMAN Ltd.
China · Crystal · Gifts
911 Government St. Phone EV 3-4821

Electrolysis and Beauty Centre
"Complete Beauty Service"
- Wigs fitted, styled, tinted or permed.
- Protein Perms
- Tinting
- Facial Treatments
- Eyebrow and Lash Tints
- Pedicure, Manicure

UNWANTED HAIR REMOVED PROVEN RESULTS
401 CAMPBELL BLDG. 383-5512

A FINE SELECTION OF ATTRACTIVE, WELL FINISHED
Mahogany Cabinets

68" Mahogany Breakfront Cabinet— 5 drawers, 2 cupboards $425.00
38" Mahogany China Cabinet— 5 drawers 2 cupboards $319.00
42" Mahogany China Cabinet— 3 drawers, 2 cupboards $249.50
33" Mahogany China Cabinet— 1 drawer and cupboard $210.00
Mahogany and Walnut 33" China Cabinets $159.50 and $169.50
CORNER CABINETS— 33" Mahogany and Walnut Corner Cabinets $149.50, $159.50 and $179.00

A Superb Chesterfield Suite

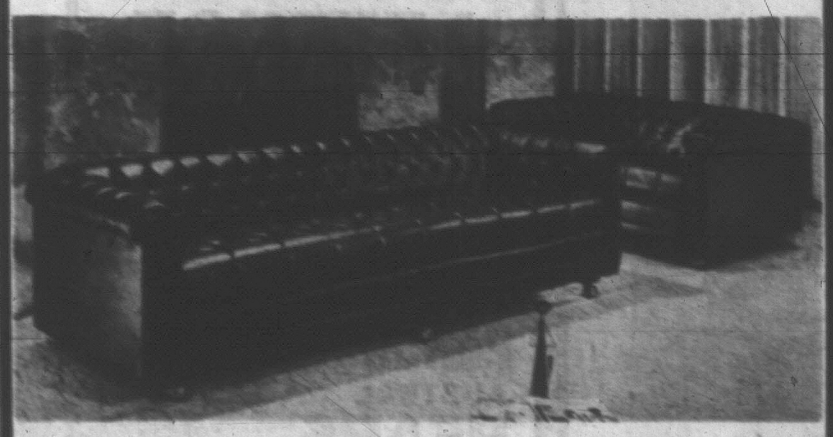

(As illustrated). Covered in glove-soft vinyl. Made for long wear and exceptional comfort. Color: Softique Black only.

Large 94" Sofa—(Shepherd casters) $495.00
Chair to match $229.00
36" Love Seat $350.00

home furniture COMPANY - VICTORIA LTD.
825 FORT ST. (Above Blanshard St.) PHONE 382-5135

FREE CUSTOMER PARKING
Rear Entrance on Broughton Street
Open Daily 8:30 to 5:30 Including Fridays
CLOSED WEDNESDAYS

thursday, friday, saturday
selections from our beautiful, exclusive evening shoe collection at up to 12.00 savings

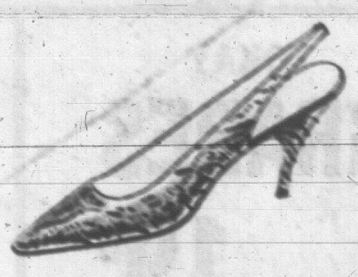

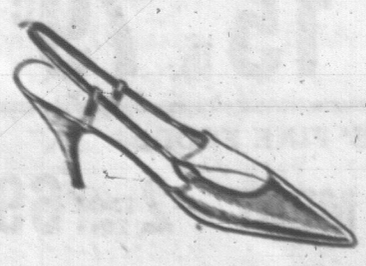

9.95
Reg. to 21.95

Munday's fabulous evening shoes look as rich as they feel, lend new glamour to evenings out. Choose your favorite profile, high or mid heels, in dyeable brocades, pump or sandal styles. This week only you save up to 12.00. Sizes are broken, but a wonderful opportunity to obtain quality shoes at cost and less.

Munday's
open Friday night until nine 1203 Douglas St. 383-2211

IGA
At Colwood Corners
1860 ISLAND HIGHWAY
OPEN DAILY 9-9
Including Sunday
PRICES EFFECTIVE:
Wednesday Through Saturday, Oct. 23 - 26
We Reserve the Right to Limit Quantities

The Coffee That Dares lb. 65c
ROBIN HOOD-ALL VARIETIES Layer Cake MIXES 19 oz. 3 for 89c
DEL MONTE FANCY Cream Corn or Assorted Peas 14 oz. 7 for 1.00
BOSTON CORNED BEEF LOAF 12 oz. 39c
CAMPBELL'S SOUP CREAM of MUSHROOM 10 oz. 6 for 89c
PERFEX LIQUID BLEACH 64 oz. 29c
IGA LARD lb. 15c
CANADA CHOICE, CANADA GOOD CHUCK ROAST Table Rite Trim lb. 49c
FRESH PORK SPARERIBS lb. 59c
FRESH GROUND BEEF 3 lbs. 1.19
FREEZER SPECIALS
CANADA CHOICE, CANADA GOOD
Sides, lb. 57¢ Fronts, lb. 47¢ Hinds, lb. 67¢
Prices include cutting and wrapping.
LOCAL GOOD COOKER Potatoes 50 lbs. 1.47
CRISP, LARGE STALK CELERY ea. 17c
SWEET, JUICY Oranges 4-lb. poly bag 59c

MAYOR ENDS TERM

Call of the Yukon Lures Prospector to First Love

By HUMPHRY DAVY

In the early spring of 1920, two young men left Whitehorse for Dawson city in the Yukon in a boat they had slapped together at a cost of $20.

One of the men looked like he was wearing a suit of shining armor as they started their hazardous 350-mile journey down the great Yukon river. His clothes, his boots and his hair were frozen stiff.

He had fallen through the ice three times while crossing frozen La Berge Lake, near Whitehorse with a dog team. They had to cross the lake in order to launch their boat. It was the only easy access to the river.

A long pole which he carried in his hand had saved his life. It stopped him from going under the ice and helped him to crawl back to safety.

Sixteen days later he arrived in Dawson city, with a total of $15 in his pocket.

ENDS LAST TERM

The young man who narrowly escaped drowning was Central Saanich Mayor R. Gordon Lee, who completes his last term of office in December.

He is stepping out of municipal politics — a decision he made earlier this year.

It's time for someone else to take over," he told aldermen who urged him to stay on for another year. "I'm not as alert as I was 10 years ago. I'm 69. That's the reason I'm pulling out."

But his explanation for retiring from municipal life has never made sense to members of council and his many friends. He doesn't yet look like a man who is feeling the strain of municipal business or lacking in energy.

Perhaps the real reason isn't age, but as Kipling says in his poem.

"Try as he will, no man breaks wholly loose
"From his first love, no matter who she be.
"Oh, was there ever sailor free to choose,

LEE
. . . $1,000,000 claim

"That didn't settle somewhere near the sea?"

He is actually returning to his first love — the Yukon— where he worked 35 years as a prospector, miner, accountant, government inspector and store keeper.

Starting next spring he plans to operate and develop a silver mine he owns in the territory.

"It's a new venture and I'm looking forward to it," he said, in discussing his plans.

But the reeve will be returning to a land far different today than it was 45 years ago.

It was in 1920 that the mayor left England for the Yukon after serving in the First World War with the Royal Navy aboard battleships and submarines.

There were no roads then. A man travelled by boat, trail or horse if he could afford the latter. Most of the inhabitants in the territory were miners who had taken part in the famous Klondyke gold rush of '98.

PICK AND SHOVEL

He prospected for gold and silver and for a time worked in a mine with pick and shovel as a "mucher." Later he served for 21 years as accountant for the Treadwell Co., which operates a silver mine at Kimo Hill.

His other occupations included immigration inspector and excise examiner at Whitehorse and operator of small department store for 12 years.

Today he is regarded as one of Canada's leading authorities on the Yukon.

It was while he was prospecting 40 years ago that he staked a mining claim, working it year after year. Two years ago he was successful in locating rich veins of silver.

$1,000,000 CLAIM

"I have in sight $1,000,000 in silver-lead-cadium ore," he said. "I'm optimistic that I'll find more."

If the mayor has made his mark in the Yukon, he has been equally as successful as a civic administrator.

According to a senior official of the department of municipal affairs, Central Saanich under his leadership has become one of the most efficiently operated municipalities in B.C.

His services on an inter-municipal level have also been appreciated.

For the past three years he has been chairman of the Greater Victoria Metropolitan Board of Health and for the last two years head of the Capital Region Board.

REWARDING WORK

"I've enjoyed the work," he said. It's a job that doesn't pay, but it's rewarding. That is the only thing that counts.

But why start a new venture at 69 — why not leave someone else to run the mine?" he was asked.

"I've had one ambition all my life — to run and operate a mine of my own," he confessed. "I know mines. I've worked in them."

Kipling was right after all.

"Men must keep touch with things they used to use
"To earn their living, even when they are free:
"And some come back upon the least excuse—
"Same as the sailor settled near the sea."

RICH GREEK PUT ON YEARS

LONDON (CP) — The real age of Aristotle Onassis seems to be 62, not 69 as shown on his Argentine passport.

The mystery surrounding the age of the Greek shipping magnate who married Jacqueline Kennedy Sunday is explained by author Willi Frischauer in his recent biography, Onassis.

When the young Onassis left his home city of Smyrna—now Izmir in Turkey—to seek his fortune in the Argentine, he added the extra years to his age, reasoning that the more mature he was, the more likely Argentine authorities would be to let him settle in

Biafran City Becomes Ghost Town

By JACK BEST

ONITSHA (CP) — "I miss my family so much I can't sleep at night."

Sitting outside the small house which he shares with many other people, Chief Francis Iwenofu Omodi Daike told of grief that has turned his old age into an eternity of torment and loneliness.

Chief Francis is one of nearly 3,000 persons who inhabit a refugee camp here, practically the only ones left of a population of 160,000 that inhabited Onitsha before the civil war broke out in Nigeria.

The rest fled with the retreating Biafran army when federal troops reoccupied this area last March, or disappeared into surrounding bush and are still there.

Onitsha, on the east bank of the Niger River 290 miles east of Lagos, now is a ghost town.

The population of the refugee camp is given as 3,000 though competent observers say it is much less than that.

SPEAK IBO LANGUAGE

The inhabitants are what are called Onitsha Ibos. Although they speak the Ibo tongue they are actually of the Ebo tribe, and come from an area 80 miles west of here.

The breakaway state of Biafra is run by Ibos.

Everyone at the camp seems to have spent some time in the bush after federal forces arrived, finally coming out in response to federal coaxing or through sheer inability to survive.

Chief Francis, 84, is typical of a large number in camp whose entire families have disappeared without a trace.

"I have no idea where my wife and children are," he says. "They are all scattered."

Asked how many children he has, he replied: "About 18." His 16 grandchildren also are gone.

Another resident is a woman of about 60 who has two daughters and one son. Two daughters are here but the son is missing as are her nine grandchildren.

Asked whether she ever cries over the missing ones, she replies: "I am tired of crying."

As to the conduct of federal soldiers she says: "They don't beat us and they look after us well."

The camp has a primary and secondary school with an enrolment of 232 children. It has 16 teachers, one librarian and 14 small rooms. One teacher and the headmaster receive small honorariums, in one case the equivalent of $24 and in the other $80 monthly. Other teachers are strictly volunteer.

HEARING AIDS
FINEST QUALITY $199.00
10-Day Free Trial
CROWN HEARING AIDS
12th GOVERNMENT
— 385-0911 —

Lack of Money Kills Citizenship Council

OTTAWA (CP) — The Canadian Citizenship Council has died a hard death as delegates to its annual meeting spoke strongly both for and against its dissolution.

The national organization to promote good Canadian citizenship included as members national and local organizations and individual people.

Before delegates at the final session of a two-day meeting decided by a vote of 45 to 22 to disband the council, several urged that it be continued, at least until some new organization could be formed to meet the needs of a changing society.

Lack of funds forced the demise.

Arthur Stinson of Ottawa, former executive director for the council, said the organization's high point had been reached in the 1940s.

Then its resources had dwindled, and about 1960 it became "almost bankrupt."

Since that time, dedicated people had tried to keep the council alive and interest new people in it. But they had had great difficulty.

Following the vote, the delegates empowered the council's present board of directors to bring business matters to an orderly end. The council has some commitments until the end of the year.

Zone Hearing

A public hearing will be held Monday in the Saanich council chamber into two rezoning applications.

The applications seek an apartment on the east side of the 800-block Seymour and general commercial zoning at the rear of 3388 Douglas.

MARIE STODEL

SELLING YOUR HOME?

Call MARIE STODEL for a satisfactory and trouble-free SALE.

I need listings in all areas. An immediate need for a 4-5 bedroom home in the Cadboro Bay area.

Call MARIE STODEL,
477-3883 — 389-4481
SHIRLEY PHILPS' HOMEFINDERS LTD.

Simpsons-Sears

BEAUTIFY with COLOUR

SAVE $30

Deluxe Colour Set with Vanity Cabinet and Oval Basin 198.88 Value 168.88

Just Say "Charge It" on your All-Purpose Account

Colours: • Surf Green • Sandalwood • Petal Pink • Hacienda Blue • Lavender • White

"Elegance" Reverse-Trap Toilet
Finest vitreous china with quiet flushing action. Seat included.

Porcelain-on-Steel Bathtub
One-piece seamless construction. Straight line for easy installation.

Oval Vanity Basin
Porcelain-enameled steel; stainless steel frame.

Provincial Vanity Cabinet
White and Gold coloured finish with Formica top in Cremo Marble pattern.

728 YATES STREET — PHONE 386-3161

LOW COST

WE RESERVE THE RIGHT TO LIMIT QUANTITIES

Prices Effective Oct. 24-25-26

Brown's Low Cost, 204 Menzies Street
Carson's Low Cost, 3490 Cedar Hill
Collin's Low Cost, 2335 Amity Drive
Crescent Low Cost, 659 W. Burnside Road
Deep Cove Trading Co.
Gibbs' Low Cost, 2224 Sooke Road
Gordon's Low Cost, 164 Burnside Road
Gorgeway Low Cost, 300 Gorge Road West
Hayes' Low Cost, Duncan
Henderson's Low Cost, 389 Moss Street
Hillside Low Cost, corner Quadra and Hillside
Hi-Way Low Cost, 5450 Pat Bay Highway
Hobbs' Low Cost, 630 Craigflower Road
Jim's Low Cost, 204 Belmont Road
Lee & Sons Low Cost, 4085 Quadra Street
Lewis Low Cost, 2897 Foul Bay Road
Price's Low Cost, 114 Goldstream Road
Raynor Low Cost, 3931 Blenkinsop Road
Reid's Low Cost, 304 Goldstream Road
Robertson's Low Cost, Chemainus
Shawnigan Lake Low Cost
Sunny Service Low Cost, Saltair
Super Low Cost, 898 Esquimalt Road
Wellburn's Super Mart, 1058 Pandora
Wells' Low Cost, 3534 Quadra Street
Will-o-Way Low Cost, 2570 Godbore Bay Road
Wilson's Low Cost, 401 Burnside Road
Young's Low Cost, 3088 Carey Road

ELCEE BREAD — BROWN or WHITE — 3 24-oz. Loaves 89¢

KRAFT CANADIAN — 8-oz. Pk. CHEESE SLICES 39¢

AUSTRAL SLICED PEACHES 28-oz. Tin 39¢

FLETCHER'S SIDE BACON 1-LB. VAC. PK. 79¢

FLETCHER'S NO. 1 WIENERS 1-LB. VAC. PK. 49¢

KLEENEX FLAT FOLD TISSUE 4 PKS. 360's 89¢

DELSEY TISSUE 4 ROLLS 49¢

KLEENEX TOWELS 2 ROLL PK. 49¢

SANITARY NAPKINS KOTEX 2 PKS. 12's Reg. 89¢

HUNT'S TOMATO CATSUP 2 11-oz. Bottles 49¢

HUNT'S STEWED TOMATOES 2 14-oz. TINS 59¢

HUNT'S TOMATO JUICE 48-oz. TIN 39¢

HUNT'S TOMATO PASTE 2 5-oz. TINS 35¢

CALIFORNIA LETTUCE 2 for 29¢

TOKAY GRAPES FLAME RED 19¢ lb.

DRYBELT POTATOES WHITE OR NORLAND RED 15 lb. 79¢

MONARCH SPREAD PANCAKE and WAFFLE 12-OZ. TUB 35¢

AUSTRAL PEARS 28-OZ. TIN 43¢

BURNS' SPREADEASY CHEESE 2-LB. BLOCK $1.29

KRAFT CRACKER BARREL CHEESE 12-OZ. WEDGE 69¢

BURNS' FINE FOODS
ROY-ALL LUNCHEON MEAT 2 12-OZ. TINS 69¢
BEEF STEW 24-OZ. TIN
WIENERS and BEANS 24-OZ. TIN
SPAGHETTI and MEAT BALLS 24-OZ. TIN
EACH 49¢

OMO DETERGENT 40¢ Off King Size $1.39

PEPSODENT TOOTHPASTE Family Size 89¢ WITH FREE HAIRBRUSH

SWAN LIQUID DETERGENT Giant Size 59¢

JOLLY TIME POPPING CORN 16-oz. Bag 19¢

Since 1903

Saba Bros Limited

1130 Douglas St.
Phone 384-0561

THERE'S MORE FOR YOU DOWNTOWN

PERSONAL SHOPPING ONLY

NO PHONE, MAIL or C.O.D.'s PLEASE

CHARGE OR BUDGET your purchases on SABA'S OPTIONAL CREDIT ACCOUNT

New accounts opened in minutes.

Purchases made Thursday, Oct. 24, will appear on your November statement payable Dec. 10th.

65th Anniversary Sale

Starts Thursday — 9 a.m.

Fashions

All-Weather Coats

The style selection is big and every coat without exception is a beauty. A brand new group just out of the wrapping. Included are wools, poplins and many novelty fabrics. All shower-proofed and styled for all-weather, year 'round wear. Size 11 only.

Reg. 35.00 and 39.95 **20.00** Reg. 45.00 **25.00** Reg. 39.95 and 65.00 **30.00**

Raincoats

Absolutely beautiful coats and each one an unbelievably good value. Year 'round coats in a very big choice of styles, finest shower-proofed poplins, canvasses and novelty fabrics. Colours galore and sizes 5 to 15 and 6 to 16. Reg. 29.95 and 39.95. **Anniversary Price** **20.00**

Zip-in, Pile-lined

All-Weather Coats

Fur-any kind of weather and pretty enough to wear anywhere. Weatherproofed for a downpour and warm enough to withstand coldest temperatures when the Burg pile liner is zipped in. Made of finest poplin in shades of jade green, blue, brown, beige, rust and grey. Three different styles in sizes 10 to 20. Reg. 39.95. **Anniversary Price** **28.00**

Two-Piece Plaid Wool Flannel

Sport Suits

Smartest little suits with sleeveless turtle neck tops and a straight line skirt. Made from finest quality wool flannel with fine line plaid designs. Shades of grey or gold. Sizes 8 to 16. Reg. 29.95. **Anniversary Price** **14.99**

Blouses

A wonderful choice of the prettiest styles to be had. All made by one of the best blouse makers in the country. Tailored or dressy styles, all different sleeve lengths, white, colours and beautiful prints. Each blouse in a luxuriously crisp, easy-care fabric. Sizes 10 to 18.

Reg. 8.95 to 10.95 **3.88** Reg. 11.95 to 16.95 **5.88**

All Wool Worsted Slims

One of the best makes you can buy. Beautifully proportioned, excellent fitting, and made from the finest all-wool worsted fabric that wears endlessly, retaining its shape forever. In twelve most wanted colours, including black, brown and grey. Sizes 8 to 18. Reg. 15.00. **Anniversary Price** **9.99**

Fisherman Knit Sweaters

European knit sweaters in one of the nicest textures and four of the prettiest styles we have seen—Cardigan, Crewneck Pullover, V-neck Pullover, Turtleneck Pullover. In lightest natural tone only. Beautiful cable and popcorn stitches. Fabulous team-mates for skirts and pants. S.M.L. Reg. 11.00. **Anniversary Price** .. **8.99**

Wool Skirts

Beautifully tailored, finest quality. An absolutely fabulous selection in some of the best looking wool material you will ever see. Tweeds, checks, plains in colours and colour combinations that are simply magnificent. Beautifully made, fully lined. Sizes 10 to 20. Reg. 16.95 to 30.00. **Anniversary Price** **10.88**

Imported Knit Suits

Nine different two-piece styles and each one very choice. The make is superb, the quality excellent and the colour choice extremely good. Seldom, if ever, have we been able to offer such lovely, top quality knit wool suits that are such values as these. Sizes 8 to 18.

Reg. 69.50 **35.00** Reg. 79.50 **40.00** Reg. 89.50 **45.00**

Sample Dresses — ½ Price

Choose for fall and the holiday season from our exquisite grouping of brand new sample dresses. They are one-of-a-kind and offered in an outstanding selection of fabrics including crepes, brocades, satins, wools, Orlons and Fortrels. Early shopping is advised. Sizes 7, 9 and 12 only.

Reg. 26.00, and 35.00. **Anniversary Price** .... **13.00 to 17.50**

Housecoats

Just arrived, a new group of lovely sample housecoats . . . dusters, long styles and some hostess gowns; cottons, quilts, brushed nylon, Arnel and terry. Mainly medium sizes in a good variety of colours. Excellent for Christmas giving, so be early for best choice.

Reg. 14.95 - 16.95 **8.00** Reg. 19.95 **10.00** Reg. 25.00 - 35.00 **14.00**

Evening Bags

In white or black, encrusted with pearls, jet beads or iridescent sequins. Clutch styles or models with snap fasteners and chain top handles that hide away if desired.

Reg. 7.95. **Anniversary Price** **6.00**

Door Opening Specials

Prettiest New Blouses

Crepes, surrahs, dacrons and cottons, jerseys and arnels. All the prettiest and most sought-after blouse materials made up in a bevy of beautiful styles. The selection is almost endless; up-to-the-minute models and all different sleeve lengths. Whites, colours, prints in sizes 10 to 20. These blouses are irregulars with imperfections scarcely noticeable. Reg. 5.95 to 10.95. **Anniversary Price** **2.99**

Sparkle Acrilan Co-ordinates

Dressy separates, woven in acrilan and interwoven with sparkling lurex. Young and beautiful styles that you can wear separately or make up into many and varied outfits after-five or evening. Colours of blue, rose, green, gold or pink. Sizes 8 to 18.

Tops Reg. 11.00 and 17.00 **3.00 and 5.00** Skirts Reg. 13.00 **3.00** Long Skirts Reg. 22.00 **7.00** Shifts Reg. 25.00 **7.00**

Velvet All-Weather Coats

These are irregulars of the finest velvet coats to be had. About six best-selling styles; each one truly magnificent. Made in luxurious, spot-proof DeBall velvet. Vibrant tones of green, ruby red, sapphire blue and black. Sizes 9 to 15. Reg. 59.95 and 65.00. **Anniversary Price** **35.00**

36" Printed Corduroy and Medium Wale Corduroy

Washable 100% cotton in wide selection of designs. Small florals, paisleys, abstracts and plains. An offer you cannot afford to miss. Reg. 2.00 yd. **Anniversary Price, yd.** **99c**

54" Imported Woollens

Every yard a fabulous buy . . . this group of woollens is reduced to make your home sewing the most economical ever! Reg. 5.00 to 12.00 yd. **Anniversary Price, yd.** **2.99**

Finest Imported Kid Gloves

Believe it or not, it is true, we have never seen a glove value to compare with this! Finest, softest, loveliest kid-skins made up into luxurious gloves in fabulous styles—trim plains or most beautiful fancies. Made in Italy and Czechoslovakia with a quality of workmanship that is incomparable. Mostly blacks and browns, a few colours. Sizes 6 to 7½. Buy a good supply for Christmas giving. Reg. 4.95 to 6.95. **Anniversary Price, pr.** **1.99**

Casual Shoes

Wear these suede boots with slims and your casuals. Buy them for gifts. Rubber soles and heels, elastic insets in sides. Sizes 5 to 9. Reg. 4.00. **Anniversary Price** **2.49**

Hosiery

Seamless Mesh Saba Originals . . . Exclusively ours, these ever-popular seamless mesh stockings are ideal for longer wear with perfect fitting ankles, comfortable welts. Proportioned lengths. Stock up at this low price for your own personal use and for Christmas giving. Current fashionable shades include coffee, paprika, dart, encore and topaz. Sizes 8½ to 11½. Comparable value, 1.50. **Anniversary Price, pair** **89c**
3 pairs 2.49

Our Own Brand of Seamless . . . Plain knit for the discriminating and fashion-conscious women. Five lovely shades include coffee, paprika, dart, encore and topaz. Stock up for the holiday season ahead. Sizes 8½ to 11. Comparable value 1.50. **Anniversary Price, pair** **89c**
3 pairs 2.49

Saba's Own Seamed Service Sheer . . . For the woman who prefers seams. Walking weight with excellent stretch in the welt. In Dart (beige) and Mellotone (taupe). Proportioned short medium and long in sizes 8½ to 11. Comparable value 1.50. **Anniversary Price, pair** **89c**
3 pairs 2.49

Rosslawn Cantrece . . . The little nothing stocking that clings — and fits like a second skin, giving with every movement. The four shades are coffee bean, honey, mochatone and burnt ember. Proportioned lengths. Sizes: A, short and med.; B, C, short, med and long; D, long. Reg. 1.75. **Anniversary Price, pair** **1.00**
4 pairs 3.89

Rosslawn Nude Heel Panty Hose . . . You'll recognize these as Canada's outstanding panty hose. Mini mesh for added wear and fit, nude heel for today's shoe fashions. Three most popular shades, burnt ember, maple, mocha. Short, medium, long and extra long. Sizes 4½ to 8 and over. Reg. 2.50. **Anniversary Price, pair** **1.79**
2 pairs 3.49

Seamless Super Support Hose . . . Lycra Spandex and nylon to ease your legs. In classic beige and starmist. Sizes 1, 2, 3, 4 (8½ to 12). Comparable value, 3.95. **Anniversary Price** **2.79**

Brocade Hostess Slippers with Sling Backs . . . Ideal for gifts or for your own hostess wear during the festive season ahead. Sizes 5 to 9. Reg. 4.00. **Anniversary Price** **2.69**

Gloves

Imported Kid Gloves . . . A repeat of a sell-out. 4, 6 and 8-button length real kid gloves made of very fine skins and full P.K. sewn. Classic plain back style, mostly black with a few white. Sizes 6 to 8. You'll want several pairs for yourself and gifts at this remarkable price. Reg. 10.95 to 12.95. **Anniversary Price, pair** **4.69**

Acrylic and Vinyl Gloves and Mitts . . . These lovely warm gloves are a must for colder days ahead. Acrylic are 60% warmer than wool and vinyl are all lined for extra warmth. White, black, beige and assorted colours. Sizes S.M.L. and fit-all. **Anniversary Price, pair** **1.00**

Umbrellas

Folding Umbrellas . . . They unfurl into a sturdy, full-size umbrella and fold into a small, compact unit that will fit easily into your bag. Colours of green, wine, brown, navy or black; all with matching leatherette sheaths. Reg. 8.95. **Anniversary Price** **6.00**

Fashion Umbrellas . . . With sturdy frames, durable nylon covers and Italian imported handles that are exquisite as any we have ever seen, even on the the most expensive umbrellas. The choice is huge and the values beyond comparison anywhere. Black and colours; all with matching sheaths. Reg. 6.95 to 9.95. **Anniversary Price** **4.99**

Cotton and Nylon Knit Tops

Beautiful tops in fashion colours that you can team up to your favourite skirts or pants with greatest ease. Solid colours or multi-coloured stripes that go with almost everything. Terrific styles . . . short sleeves, long sleeves or sleeveless. All washable. Sizes S.M.L. Reg. 6.95 to 8.95. **Anniversary Price** **4.99**

Cotton and Nylon Slims

Perfect fitting, beautifully cut and made from a terrific cotton and nylon blend fabric. Holds its shape endlessly. Colours of navy, green, brown, burgundy and black. All washable. Sizes 8 to 18. Reg. 13.95. **Anniversary Price** **7.99**

CIVIC PARKING TICKETS VALIDATED

Fashion Jewellery

½ PRICE

Salesman's Samples

PEARLS

Wide assortment of Pins, Earrings, Bracelets, Necklets and Sets
Reg. 2.00 to 30.00
1.00 to 15.00

Crystal Necklets

Finest quality aurora borealis, topaz, jet, blue and green. Chokers with adjustable clasps; matinee length with stone-set clasps. All single strands.
Reg. 3.00 to 10.00. **Anniversary Price** ..... **1.49 to 4.49**
Matching Earrings 1.00

A Brand New Group of

Latest Style Handbags

Reg. 5.00 ½ **Price** **2.49**
Reg. 8.00 ½ **Price** **3.99**
Reg. 11.00 ½ **Price** **5.49**
Reg. 15.00 ½ **Price** **7.49**
Morocco grains, patents, antique patents, antique calfs, elephant grains. Some of the best selling materials and models of the season and one of the most popular makes. Offered in black tones of brown, greens, greys and other fall colours. All offered for the first time Thursday at an unbelievable HALF PRICE. (Some are slightly irregular.)

Lingerie

Lovely Lace Trim Satiluxe Slips. Short and average lengths, sizes 32 to 42. Pastels and some white. Reg. 10.00. **Anniversary Price** **5.99**

Nylon Briefs. 40 denier with lace trim. Famous maker briefs, well cut and low wearing. White and assorted colours. S. M. L. **Anniversary Price** **99c**

Brushed Arnel/Nylon Gowns from well known maker. Peter Pan collar, ¾ sleeves, lace and ribbon trim yoke. In pink, blue maize. S.M.L.
Long—Reg. 9.00 **6.99** Short—Reg 8.00 **5.99**

Vests and Panties. 85% cotton, 15% wool. M, L and XL in white. Small only in pink. Irregulars of 1.69 to 1.98 reg. price. **Anniversary Price** **99c**

Foundations

"Dress-shaper" Push-up Bra . . . from famous maker, all lace with fiberfill push-up pads; fitted with underwire support. A, B and C cups in sizes 32-36. White and black. Reg. 6.00 **Anniversary Price** **2.99**

Pull-on Panty Girdle . . . made of sheer Lycra with firm lace front panel; reinforced back panel. From a well known maker in sizes small, medium, large and extra large. **Anniversary Price** **3.99**

Girdle to match **3.99**

Scarves

Liberty Silk Squares

Nothing finer or lovelier . . . magnificent colourings in paisleys, florals or abstract designs.
23 inch squares— Reg. 6.50 ..... **4.99**
27 inch squares— Reg. 8.50 ..... **5.99**

27" Printed Twill Squares

Large selection of patterns and colours that you would never believe possible at such a low price. Beautiful quality . . . fabulous value. Reg. 1.95. **Anniversary Price** **1.00**

SHOP THE STORE FOR MANY MORE UNADVERTISED SPECIALS

Fashion Fabrics

36" to 45" Imported Brocades. A wide choice of luxurious brocades and silky jacquards. You will appreciate this offer at the beginning of the festive season . . . at these genuine savings. Colours range from pastels to darks. Reg. 3.00 to 10.00 yd. **Anniversary Price, yd.** ..... **2.99 to 5.99**

36" Nylon/Rayon Lace with Lurex effect . . . A lovely lace at an amazingly low price. The richness makes it ideal for evening and cocktail wear. Reg. 2.50 to 3.00. **Anniversary Price yd.** **1.49**

45" Flocked Printed Nylon Sheers . . . Colourful velvet flocking on transparent ground brings a nice look into party and bridesmaids' wear. You can determine your favourite colouring yourself, by choosing different linings. Reg. 3.00 yd. **Anniversary Price, yd.** **1.99**

45" Moss-Crepe. Do you prefer a drape effect on your dress . . . the "floating style" for your evening or party wear? Then this lovely textured crepe will catch your eye. Colours include hot pink and grey. Reg. 4.00 yd. **Anniversary Price, yd.** **2.49**

45" Sorrento Shantung Satin-back. A dressy fabric at its best. This season's favourite shantung style weave. Ideal for the mother-of-the-bride, bridesmaids and formal wear. Colours include pink, white and mauve. Reg. 3.00 yd. **Anniversary Price, yd.** **2.29**

45" Honanette Prints. A washable rayon fabric with good crease resistance. The shantung texture and rich colours add to its beauty. Reg. 3.00 yd. **Anniversary Price, yd.** **2.29**

36" and 45" Spun Rayon Screenprints. This easy care European import can add a little zest to your fall wardrobe! At this low price you should have several dresses in these soft materials that resemble wool so much. These are European stylings and colourings at their best. Reg. 2.00 to 6.00 yd. **Anniversary Price, yd.** ..... **1.59 to 2.99**

45" Spun Rayon Tartans and Checks . . . Hand washable and lovely for children's wear. Colourful checks and authentic tartans in a soft fabric that wears so well. Reg. 2.00 yd. **Anniversary Price, yd.** **1.59**

45" to 50" Screen Printed Woollens. Looking for a crease-resistant fabric? You will find these two materials just to your liking. Top quality with beautiful designs and colours and the width to make your sewing more economical than ever. Reg. 6.00 yd. **Anniversary Price, yd.** **3.99**

36" Medium Wale Corduroy. 100% cotton corduroy with deep rich velvet pile that is washable and so versatile for sportswear; skirts, jumpers, pants. Reg. 5.00 yd. **Anniversary Price, yd.** **2.99**

45" Spun Rayon Checks and Plains. Checks are "in" for office, school and campus wear. This mixture of fall shades has matching plains. Reg. 3.50 yd. **Anniversary Price, yd.** **1.99**

36" Medium Wale Corduroy. An all cotton corduroy of better than average quality, in a wide selection of colours, including brown and grey. Reg. 3.00 yd. **Anniversary Price, yd.** **1.59**

45" Acetate Sheath Lining with a silk-like finish. Suitable for all garments where light weight is required. Reg. 1.19 yd. **Anniversary Price, yd.** **89c**

54" Sienna Lining. The TWO YEAR GUARANTEE makes this taffetized lining an excellent value. Ideal for countless purposes. 20 colours, plus black and white. Reg. 1.19 yd. **Anniversary Price, yd.** **89c**

54" Imported Woollens. A large group of outstanding woollens in various textures and weights. You will love to choose from them as each piece represents beauty and quality at a bargain price. Reg. 5.00 to 12.00 yd. **Anniversary Price, yd.** ..... **3.99 to 5.99**

54" Worsted Checks and Plains. Just in time for fall sewing, a two-tone yarn emphasizing the muted colouring which is so fashionable today. 100% wool gives this fabric a good sturdiness and excellent wear. Ideal suiting. In rust, blue, moss, turquoise. Reg. 9.00 yd. **Anniversary Price, yd.** **5.99**

54" MADE IN ENGLAND Tweeds and Donegals. Imported from the land of famous woollens is this novelty fabric that is this season's favourite. Fall fashion shades of gold, green, wine, bisque to enrich your wardrobe. Reg. 10.00 yd. **Anniversary Price, yd.** ..... **5.99 and 6.99**

54" All-Wool Checks and Houndstooths, imported from Britain. For the smart look, two qualities of best British make. Attractive small checks in two tone colour combinations that include black/white, purple/turquoise, brown/black. Reg. 6.00 and 7.00 yd. **Anniversary Price, yd.** ..... **4.49 and 4.69**

54" Fancy Worsted Crepe. 100% wool. An interesting coarse crepe weave that gives your basic dress or two-piece a smart appearance. Good crease resistance and a wide choice of colours that include purple, hot pink and turquoise. Reg. 8.00 yd. **Anniversary Price, yd** **5.99**

45" Polyester and Cotton, Glen Check. The fashion fabric with a classic look. Very chic for your everyday wear. Hand washable. Colours are muted browns, greys and blues. Reg. 5.00 yd. **Anniversary Price, yd.** **2.99**

45" Acrylic Prints. A washable fabric in abstracts and florals. Reg. 3.00 yd. **Anniversary Price, yd.** **1.99**

45" Printed Wool in the most popular shades. Reg. 6.00 yd. **Anniversary Price, yd.** **3.99**

60" Crimplene. Attractive designs and colours in this washable easy-care fabric. Reg. 10.00 yd. **Anniversary Price, yd.** **6.99**

36" Printed Challis. A washable rayon fabric just right for fall fashions. Reg. 2.50 yd. **Anniversary Price, yd.** **1.29**

Open Friday 'Til 9 p.m.

SAFEWAY... WHERE THE

Empress Pure
Peanut Butter
Homogenized, Regular or chunk style. Make some Peanut Butter Cookies. 48 fl. oz. tin **89c**

Lucerne
Ice Milk
Vanilla or Triple Treat. A low-fat dairy dessert ..... **3 pint ctn. 49c**

Airway or Nob Hill
Fresh Coffee

Fresh coffee flavor locked in the whole bean.
1-lb. Bag **65c** 2-lb. Bag **$1.27**

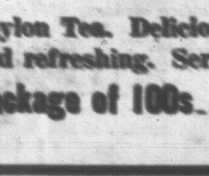

Casino
Tea Bags
Ceylon Tea. Delicious and refreshing. Serve tea often. Package of 100s **65c**

Strawberries
Frozen. Clearbrook. Low calorie. So many ways to serve. 15-oz. package ..... **3 for $1.00**

Frozen Peas
Scotch treat. Tender and sweet. Delicious in salads. 2-lb. cello ..... **2 for 79c**

Flaked Tuna
Sea Trader. Serve it creamed, in casseroles, or in salads. 6-oz. tin ... **3 for $1.00**

Coffee Mate	Carnation. Coffee Creamer. 6-oz. jar	53c
Orange Crystals	Salada. Rise 'n Shine. 3¼-oz. pkg. ..... 2 for	35c
Quaker Muffets	Serve hot or cold. 9-oz. pkg.	29c
Instant Chocolate	Little Dipper Drink Mix. 2-lb. pkg.	69c
Quick Oats	Robin Hood. 5-lb. bag	79c

Party Dips	Lucerne. Assorted. 8-oz. carton	39c
Canned Picnics	Burns Picnic Shoulders. 1½-lb. tin	$1.59
Kool-Aid	Regular. Package ..... 5 for	29c
	Pre-Sweetened. Package ..... 2 for	25c
Luncheon Meat	Burns Spork. 12-oz. tins ..... 2 for	89c
Instant Breakfast	Carnation. Assorted.	69c

★ Honeycorn ★ Potato
★ Cracked Wheat
★ Oatmeal
Skylark, 24-oz. loaf. Your choice ..... **2 for 69c**

Ovenjoy Bread	White or Brown. 16-oz. loaf ..... 6 for	$1.00
Tea Fruit Buns	TastiMaster. Pkg. of 12	33c

This Week's Health and Beauty Aid Feature:
Top Model
Hair Spray
Regular and Extra Firm. In Sale with 16-oz. bottle of shampoo bonded, 16-oz. aerosol **99c**

Hairdressing	Score. 3-oz. tube	69c
Toothpaste	Colgate. Giant size tube	49c
Mouthwash	Listerine. 14-oz. bottle	95c

Local
Mac Apples
For the lunch box. Commercial Grade
7 lbs. $1.00

Local
Green Cabbage
Tight solid green heads. Treat the family to nourishing cabbage rolls ..... lb. **6c**

Local
Fresh Broccoli
Tasty. Serve with Hollandaise Sauce
Add color to meals
2 lbs. 49c

Hubbard Squash
Or Danish, Local
Bake in the oven with butter and brown sugar ..... **2 lbs. 25c**

Nuts in the Shell
★ Almonds ★ Filberts ★ Brazils
★ Walnuts
No. 1 Finest Quality. Priced Right at Safeway.

Prices Effective Oct. 24th to 26th in Victoria and Sidney Stores
We Reserve the Right to Limit Quantities

HEAR B.C. LIONS PLAY BY PLAY
CFAX RADIO — DIAL 1070 VICTORIA
Presented by
SAFEWAY
AND THIS LINEUP OF QUALITY PRODUCTS:
Relish Pickles, Colgate Dental Cream, Snowflake Shortening, Puritan Stews, Ham Luncheon Meat, Chunkling Chinese Dinners, Omo Detergent, Zee De Luxe Bathroom Tissue, French Maid Bleach, Hi C Drinks.

Featured This Week:
Snowflake Shortening. 1-lb. pkg. **37c**

Twinkle **Cake Mixes** White, Chocolate, Golden. 11-oz. pkg. .... 3 for 79c	Aylmer **Dietetic Fruit** • Sliced Peaches • Bartlett Pears • Apricots • Pineapple Tid-Bits 8-oz. tins .... 4 for 89c	Chinese Dinners Dragon Brand. • Chicken • Shrimp • Pure Pork Heat in the oven and serve. 11-oz. each 85c	Royal City **Cream Corn** Garden-Fresh Flavour 14 fl. oz. Tin 2 for 43c	Kleenex **Facial Tissue** White or Colored. Box of 200's ... 2 for 35c	Purina **Cat Chow** Cats Love It! Special Offer! 20-oz. box 51c	Dr. Ballard's **Burgerbits** Nourishing. Special Offer! 2-lb. box 99c	Dr. Ballard's **Pet Food** • Liver • Beef • Chicken Special Offer! 15-oz. tin 2 for 23c

BARGAINS ARE!

SAFEWAY

Meat Pies Manor House. Frozen. Beef, Chicken or Turkey. Just heat in oven and eat. 8-oz. pkgs. ..... 4 for 89c

Pineapple Juice Lahai Fancy Hawaiian. Served chilled. A tropical treat 48 fl. oz. tins. 4 for $1.00

Prune Plums Town House. Choice Quality. Tender, meaty and delicious in flavor. 14 fl. oz. tins ..... 4 for 69c

Applesauce Town House. Made from crisp apples only sugar and water added. 14 fl. oz. tins. 2 for 35c

Lucerne

Instant Skim Milk

A Safeway quality product from Safeway's modern dairy plant..... 5 LB. cello $1.59

Taste Tells Choice

Green Peas Assorted. 14 fl. oz. tins ..... 4 for 69c

Green Beans OR WAX BEANS. 14 fl. oz. tins ..... 4 for 79c

Safeway Brand

Medium Cheese

Ontario Cheddar. Ideal for sandwiches, casseroles or snacks. Random cuts.

10% OFF REG. PRICE

Canned Milk Lucerne or Pacific. Evaporated. 13-oz. tins. 7 for $1.00

Snackery Pizzas Assorted Varieties. 10" size 79c

Blue Ribbon Coffee Special Offer. Fine or Regular. 1-lb. bag 77c

Wheat Puffs Malagrain. 24-pt. pkg. 33c

Boneless Chicken Rosen. 4-oz. tin 29c

Mom's Margarine Top Quality. 1-lb. pkg. ..... 2 for 49c

Spray and Wipe Joel's 77. 24-oz. plastic 89c

Feminine Napkins Kotex. Regular. Box of 24 ..... 89c

Silvikrin Shampoo Green. 4-oz. bottle 69c

Razor Blades Schick Stainless. Package of 5's 65c

Clear Cola Tumblers

Stock up now for the Holiday Season ahead 7-oz. size ..... 6 for 49c

Cream Pies Bel-air Frozen

Chocolate, Coconut, Banana, Lemon Neapolitan. 14 oz. Each 39c

Fruit Pies

Blueberry, Boysenberry, Cherry, Pineapple, Apricot, Peach, Mincemeat. Bel-Air Frozen. 24 oz. Each.. 59c

Baby Beef

Chuck Roast

Cut from Top Quality, Government Graded and Inspected Baby Beef. Canada Choice, Canada Good ..... lb. 49c

Baby Beef Boneless

Round Steak

Bottom Cut from Top Quality, Government Graded Beef. Make delicious Swiss Steak. Canada Choice, Canada Good ..... lb. 99c

Baby Beef

Beef Steak

★ Sirloin ★ Club ★ Rib Steak Canada Choice, Canada Good ..... lb. 99c

Beef Pot Roast BABY BEEF Boned and Rolled. Plate and Brisket. Canada Choice, Canada Good. ..... lb. 59c

Cross Rib Roast BABY BEEF Canada Choice, Good. ..... lb. 79c

Beef Kidney For Hearty Stew. Gov't Inspected. ..... lb. 35c

Sausage SKINLESS. Economy Brand. Gov't Inspected. ..... 1-lb. pkg. 39c

Sausage BREAKFAST. Economy Brand. Gov't Inspected. ..... 1-lb. pkg. 69c

Ranch Style Products

Cottage Rolls Ranch Style. Fully Cooked. Government Inspected. Vacuum packed ½s, lb. 79c

Sliced Side Bacon Farm Brand. 1-lb. vacuum pkg. 79c

Sliced Side Bacon Ranch Style. 1-lb. vacuum pkg. 85c

Piece Side Bacon Farm Brand. Whole or Half, lb. 59c

Fresh Bologna Ranch Style. By the Piece, lb. 39c

Fresh Wieners For delicious hot dogs. Bulk, lb. 45c

T-Bone Steak Baby Beef. Canada Choice, Good, lb. $1.19

Porterhouse Baby Beef. Canada Choice, Good, lb. $1.29

Silverbright Salmon Steaks

PIECE For baking or roasting, lb. .... 79c SLICED Delicious broiled, lb. .. 85c

French Maid **Detergent** 64-oz. package 95c

French Maid **Bleach** Special Offer. 64-oz. plastic 89c

Lipton **Soups** Chicken Noodle, Tomato Veg., Cowboy Beef, Turkey Noodle, Spring Veg., Asparagus Soup or Chicken Rice. Box of 2's 3 for 79c

Burns **Beef Stew or Wieners and Beans** 24 fl. oz. tins ..... 3 for $1.00

SAFEWAY

CANADA SAFEWAY LIMITED

Councils Given More Time

Municipal councils on southern Vancouver Island will be asked to decide by the middle of next month whether they favor a merger of the Capital Region Planning Board with the multi-purpose Capital Regional District.

Only two municipalities have arrived at decisions — both Esquimalt and Central Saanich approve regional planning becoming a function of the regional district.

The Capital Region Planning Board, at its meeting Tuesday, voted to ask councils to submit their decisions prior to the next board meeting Nov. 19.

The board had recommended one month ago that local councils make up their minds by Tuesday's meeting.

Five municipalities have yet to make decisions — Victoria, Saanich, Oak Bay, North Saanich and Sidney.

The board was told Victoria will consider the matter in private Thursday. Saanich will hold a special council meeting. Sidney and North Saanich have discussed it behind closed doors without a decision. Oak Bay was reported "up in the air" by Mayor Fred Hawes.

Board chairman Gordon Lee, the mayor of Central Saanich, said it is desirable to have all the decisions so the regional district itself can consider the question at its December meeting.

OPPOSITION PRESSES POSTAL BILL STUDY

OTTAWA (CP)—The Commons resumed debate Tuesday on a measure to raise Canada's postal rates and Opposition members pressed their demand that the bill be studied by a committee of the House before passage.

Walter Dinsdale (PC—Brandon-Souris) said the bill should be sent to a committee and proposed amendments to the Prairie Grain Advance Payments Act, "a subject of greater priority", called for Commons study.

He said Postmaster-General Eric Kierans is city oriented and had "lost contact with the vital needs of the rural community".

Hovercraft Bid Stalled?

Oak Bay Alderman Frances Elford said today that so far as she is concerned, no approval — "tentative or otherwise" — has been given for a hovercraft terminal in the municipality.

Council members are "still deliberating" on Pacific Hovercraft Ltd. request for a six-month trial for the first daily hovercraft service in North America.

She said she believes the meeting with company representatives Monday was nothing more than a hearing.

At the meeting, Ald. Scott Wallace asked whether council could give "temporary approval in principle provided we reserve the right to terminate any proposal forthwith when we have heard the machine tested."

If such an agreement could be reached, council could get the "whole matter settled on a temporary basis."

Pacific Hovercraft director Byng Heeney told council he was prepared to recommend the agreement to his fellow directors and, if it is approved, put it in writing to council.

Ald. J. D. Watts said that if that is done, council could deal with the matter at the next meeting or possibly at a special meeting or at a special meeting.

Ald. Elford said today that the motion to that effect was never properly seconded and that no approval in principle has been given.

SHOP-EASY

BIG 9¢ SALE

★ GARDEN FRESH PRODUCE ★

Emperor Grapes Ripe, Sweet lb. 15¢

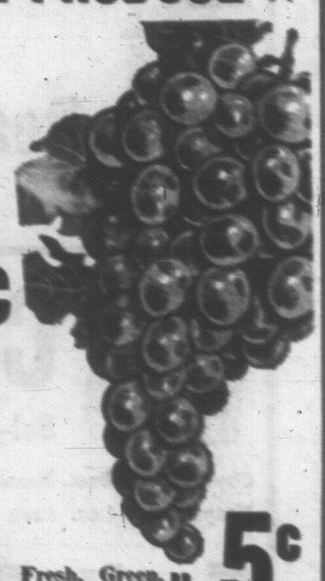

Cabbage Fresh, Crisp. Green. lb. 5¢

PEPPERS Green Bell. lb. 25¢

PUMPKINS A good variety of sizes available at all Shop-Easy's

SATISFACTION GUARANTEED WITH FRESH MEAT FROM SHOP-EASY

Roasting Chicken
FRESH LARGE, 4-7 LBS.
GR. A lb. 59¢

FRYING CHICKEN SEGMENTS

BREASTS	lb.	65¢
DRUMSTICKS	lb.	89¢
THIGHS	lb.	79¢
WINGS	lb.	49¢
BACKS and NECKS	5-lb. bag	49¢

Cornish Game Hens	EAC	99¢
Bulk Wieners	BURNS', LB.	47¢
Cooked Ham	BURNS' SLICED, 6-OZ. PKG.	69¢
Blade Roast	Can. Choice - Good. Blade removed. Lb.	69¢
Sausage Sticks	BURNS' FANCY 3 Varieties, each	79¢

★ HALLOWEEN TREATS ★

Popping Corn	DOT WEST. 2-lb. pkg.	2 for 69¢
O'Henry Bars	LOWNEY'S MINIATURE, 45s	89¢
Weston's Pops	100s	89¢
Weston's Kisses	1-lb. pkg.	49¢
Wrapped Caramels	KRAFT. 1½-lb. pkg.	79¢

Lumberjack Syrup	NALLEY'S. 32-oz. btl.	2 for 69¢
Pancake and Waffle Flour	MELOGRAIN. 3-lb. pkg.	39¢
Tea Bags	BLUE RIBBON. 100s, pkg.	69¢
French Cut Beans	MALKIN'S 4 14-oz. tins	89¢
Spaghetti Sauce	FRENCH'S. 1½-oz. pkg.	2 for 45¢
Window Cleaner	Bon Ami Spray, 14-oz.	69¢
Bon Ami Powder	12-oz. ctn.	19¢
Peanut Butter and Jam	SQUIRREL, 16-oz.	45¢
Cookies	DAD'S. Oatmeal or Choc. Chip, 16-oz.	53¢
Pineapple	Blue Mountain Sliced, Crushed or Tidbits 5 14-oz. tins	$1.00
Raisins	DOT WEST AUSTRALIAN, 2-lb. pkg.	59¢
Currants	DOT WEST. 2-lb. pkg.	69¢
White Beans	DOT WEST. 1-lb. pkg.	19¢
Tang Drink Powder	3-oz. pkg. Assorted flavors 4 for	85¢

Ketchup	E. D. SMITH. 18-oz. bottle 3 for	$1.00
Mandarin Oranges	MALKIN'S. 10-oz. 4 for	$1.00
Silver Pound Cake	McGAVIN'S. Each	39¢
Macaroni Dinner	CATELLI. 7-oz. pkg. 2 for	29¢
Beans and Pork	MALKIN'S. 14-oz. tin 4 for	69¢
Instant Coffee	MAXIM. 4-oz. jar	99¢
Cheese Slices	SEVEN FARMS 2 8-oz. pkgs.	69¢
Apple & Strawberry Jam	BETTER BUY. 48-oz.	69¢
Bleach	PERFEX. 64-oz. btl.	45¢
Strawberries	GARDEN GATE FROZEN. 15-oz. pkg. 2 for	69¢
Jelly Powders	NABOB 6 for	49¢
Tuna	BYE-THE-SEA. Flaked, White 2 6-oz. tins	69¢
Rice	DELTA. Long Grain. 2-lb. pkg.	49¢

"THE BEST ONE VOLUME ENCYCLOPEDIA" ... SAYS LIFE!

THE COLUMBIA ENCYCLOPEDIA

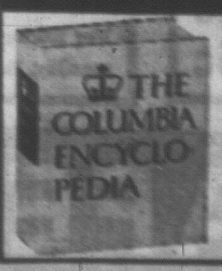

on sale this week section 9 99¢

MARGARINE BETTER BUY 4 lbs. 69¢

DETERGENT FAB—Special Offer! KING SIZE 1.39

MUSHROOMS GARDEN GATE. STEMS and PIECES 2 10-oz. tins 69¢

SOUP AYLMER. TOMATO OR VEGETABLE. 10-OZ. TIN 10 for 99¢

MEAT DINNERS BANQUET. FROZEN. 11-OZ. EACH 49¢

COFFEE TURKISH. REG. GRIND. 1-LB. 79¢

DOG FOOD CHAMPION—3 Varieties. Special Offer, 14-OZ. TIN 9¢

PRICES EFFECTIVE THURS., OCT. 24 TO SAT., OCT. 26

SHOP-EASY

Westfair Affiliate

WE RESERVE THE RIGHT TO LIMIT QUANTITIES

Park Land Leasing Scored

Leasing park land or facilities to individuals or groups, whether commercial or non-commercial, "is not good business."

This is one of the opinions of Philip Stroyan in his report on recreational possibilities for Elk-Beaver Lake in Saanich.

The report was commissioned earlier this year by Saanich council which, at its Monday night meeting, decided to refer it to parks and recreation committee.

Mr. Stroyan said he based his opinion on a number of years experience in the Vancouver parks system.

The same result as leasing can be obtained, in most cases, by giving permission to use rather than by giving a lease, he said.

If a club has to erect a building, the mortgager may require a long-term lease which would alienate public property.

'OUT OF HAND'

Assignment of subletting of leases encourages the lessee to feel he has the right to sell the goodwill of the business as well as his interest in the actual assets, "and the whole transaction can get completely out of hand."

Probably the best-known lease is held by Wooded Wonderland. This lease expires early next year.

The report describes the exhibit as "exceptionally well put together and is maintained in a very satisfactory manner and there is no suggestion here that it should not be continued."

But the lessee has applied to renew the present lease for five years, and the report recommended against this and replacing the lease with an operating agreement on a year-to-year basis and a stipulation that this cannot be assigned or sub-let.

The report also recommended that the present rent of $1,000 a year be replaced by payment of a percentage of gross receipts using numbered tickets supplied by Saanich and audited regularly.

No percentage figure was mentioned, but it was suggested that financial statements of the present operation over past years be studied.

The report recommended non-renewal of leases held by the Victoria City Rowing Club (replacing this by year-to-year permission), and that the Cerebral Palsy Association lease on 300 feet of beach adjoining Hamsterley Park not be renewed.

The report said the leased area, fenced and locked, should be made available for public use with Hamsterley Park and beach crowded to capacity on busy days.

SERIES of seminars on ways to bring about "open government" has been launched by communications expert Marshall McLuhan with Liberal cabinet ministers and party officials. In the opening session, McLuhan talked with Prime Minister Trudeau and other Grit leaders "about the whole question of how to improve the relations and communications between government and the people."

Saturday Night Publisher To Speak Here

Arnold Edinborough, owner and publisher of Saturday Night magazine, will speak to the Canadian Clubs of Victoria Oct. 28 and 29, it was announced Tuesday.

Mr. Edinborough, 46, has written political commentary in the magazine and recently gave up his duties as editor to devote full attention to Saturday Night Publications Ltd.

He will speak to the Women's Canadian Club at 2:30 p.m., Oct. 28, in the Empress Hotel. His address to the men's club will be at a Holyrood House luncheon the following day.

Charles Lynch, Ottawa bureau chief for the Southams News Service, will speak to the Canadian Clubs Nov. 25 and 26.

The women's meeting will be Nov. 25 at 2:30 p.m. in the Empress Hotel and the men's luncheon Nov. 26 at Holyrood House, not Nov. 27 as reported Monday.

Heads Lutherans

NEW YORK (AP) — Rev. Robert J. Marshall has been installed as president of the 3,000,000-member Lutheran Church in America. Marshall, 50, succeeds Rev. Franklin Clark Fry, who died June 6.

120 ARRESTED AS STUDENTS STAGE SIT-IN

BERKELEY, Calif. (AP) — Campus police arrested 120 persons who staged a sit-in at the University of California's administration building Tuesday in an effort to obtain academic credit for an experimental course on racism in the United States.

Buses arriving from the Alameda County sheriff's office to transport those arrested to the Santa Rita detention centre drew a crowd of about 3,000 outside the building.

The Name of the Game is Living.

For a home that will make living more comfortable for years to come, consult . . .

H. R. Mitchell
Building Contractor
3989 Shelbourne
477-1530

The Name of the Game is Living.

Quality Is My Business

A home that's finished with plaster shows the hallmark of quality.

Lathing Contractor
Herbert Wittke
1656 Stanhope Place
383-8576

The Name of the Game is Living.

for individual, quality construction, call Bill Cambridge

Cordova Construction Ltd.
2708 Dufferin
Phone 382-2719

The Name of the Game is Living.
Explore a New Address Today.
MLS
MULTIPLE LISTING SERVICE
See your Realtor for wide choice of new homes, made available through Multiple Listing, a service of the . . .
Victoria Real Estate Board

The Name of the Game is Living.
—and good design means better living!
We offer you complete drafting service—residential, commercial and industrial.
★ Custom designs to your individual requirements
★ Stock plans also available.
Ted Lunt & Associates
382-2883
1168 Bewdley Ave.

The Name of the Game is Living.
Live in comfort! For heating comfort, choose
★ Furnasman Furnaces
★ Furnavent Chimneys
call
CRUSADER
Wholesale Heating Supply Ltd.
772 Topaz Avenue 385-1931

BUTLER BROTHERS SUPPLIES LTD.
Suggest You
Explore a New Home Today.
See the many ideas, fine exteriors and beautifully "designed for living" interiors.
Victoria's home builders are known throughout the industry for quality homes with outstanding design.
We are proud to play our part in this industry.
Suppliers of Quality Ready-Mixed Concrete
Service 6 days a week, anywhere on Southern Vancouver Island.
Plants at:
● VICTORIA ● SAANICH
● SOOKE ● DUNCAN
Phone 652-1121 for On-Time Service and Courteous Drivers

That next raise could buy color TV, or a boat. Big deal. Why not buy a difference in the way you live.
One more material possession — or an exciting wide-open kind of life that a new address can bring. A nicer neighborhood, schools, friends. More space. And for only ten, twenty, fifty dollars a month. A small amount of money for all the dividends.
Stop and think about four to a bathroom. The cramped quarters where the tools are kept. A den too small for the stereo and books and easy chair . . . and all the et cetera a family can't live without. That's a part of your life today.
But your tomorrows can be better. It all has to do with where you live. A home determines your wife's attitudes, reflects a man's career, shapes a child's future.
Where you live, how well you live will affect your children, their children and their children's children. A new home can make the great big difference between mere existence and existence with meaning. No other single move you make could make such a difference.
The Name of the Game is Living.
Explore a new home today!

Who's Perfect?
We are!

Engagement ring 200.00 Wedding ring 30.00 Easy Terms
Engagement ring 100.00 Wedding ring 80.00 Easy Terms
When our diamonds talk, they tell the truth. And why shouldn't they? When they're Certified Perfect in colour, clarity, and cut, they can afford to be flawlessly honest. Peoples Credit Jewellers carefully examine thousands of diamonds . . . seeking only the finest. These two are a sample of the perfection that is only acceptable at Peoples Credit Jewellers. See these exquisite gems . . . Certified Perfect under 10 power magnification. There's more where these beauties came from . . . at Peoples Credit Jewellers.
The Secret of Certified Perfect
1. Perfect Cut . . . every facet properly cut and proportioned to produce maximum brilliance.
2. Perfect Color . . . crystal clear and sparkling white.
3. Perfect Clarity . . . no flaws under 10 power magnification.
Peoples Credit Jewellers
THE MOST HONOURED NAME IN DIAMONDS
Mayfair Shopping Centre
Phone 386-2986
Open Tuesday, Wednesday, Saturday 9:30 to 6
Thursday and Friday 9:30 to 9
HARBOUR SHOPPING CENTRE, NANAIMO, B.C.

BEST BUYS
SHOP AT CAPITAL
SAVINGS EVERY DAY—IN EVERY DEPARTMENT

Children's Shoes
Terrific clearance of boys', girls' and infants' shoes — sandals, oxfords and straps — in black, brown, red or white.
TERRIFIC SAVINGS!
Infants' sizes 3½ to 8; boys' and girls' sizes, 8-4. Some are in a broken range—over 10 different styles.

Sale, pair 2.59

LADIES' RAINCOAT SET
100% vinyl coat with matching hat and tote bag. Floral pattern with white trim. Pink, gold, blue.
Sizes S-M-L. Set 4.95

LADIES' Shoe Clearance
What a selection! Suedes, patents, slings, boots, flats, etc., in a great selection of colors. Retail values per pair from 4.95 - 12.95, in a broken range of sizes and styles.
To Clear, pair 2.99

THERMO BOOTS
9-Eyelet lace-up insulated rubber boots with steel arch support and bar-type sole. Knit lining—ideal for hunters or outside workers. Sizes 6-12.

Pair 3.95

POLYFOAM SALE
3-days only-20% OFF
Non-allergenic polyfoam — top quality for upholstery work, mattresses, chair or cushion forms, etc.—cut to size FREE!
THURSDAY - SATURDAY. SAVE 20%.

¼"	Reg. 10c sq. ft. SALE	8¢
½"	Reg. 15c sq. ft. SALE	12¢
¾"	Reg. 20c sq. ft. SALE	16¢
1"	Reg. 30c sq. ft. SALE	24¢
1½"	Reg. 40c sq. ft. SALE	32¢
2"	Reg. 60c sq. ft. SALE	48¢
3"	Reg. 90c sq. ft. SALE	72¢
4"	Reg. 1.20 sq. ft. SALE	96¢

CHRISTMAS BAKING NEEDS
Take advantage of these timely savings—priced to to please!
THREE-PCE. STAINLESS STEEL 5½, 6½ and 7½ BOWLS. SALE .. 3.49
FOUR-PCE. PLASTIC MIX SET 1½, 2½, 4 and 5-quart. (Reg. 1.49.) SALE ..... 99¢
CAKE TIN SET Three-Pce. Round with removable bottom. SALE ..... 99¢
Three-Pce. Square with removable bottom. SALE ..... 99¢
BEAN POTS
Brown pottery bean pots—use them for beans or as a cookie jar. Two popular sizes.
1 QUART— Reg. 95c. SALE ..... 69¢
2 QUART— Reg. 1.35. SALE ..... 95¢

Fashion Fabrics

36" Brushed Rayon
Crush-proof . . . drapes beautifully in fashion dresses. Florals in greens, red, mauve, blues. Reg. yard, 2.98.
SALE 1.98

36"-44" Brocade
Terrific selection of brocades for the holiday season wear. Embossed glitters, tinsels green, mauve, beige, white, silver, gold.
YARD 3.95

36" Velvet
Embossed velvet suitable for evening wear or hostess gowns. Spot and crush resistant. Emerald green, blue, turquoise, mulberry, red, white, black, gold.
YARD 4.98

62" Double Knit
Versatile wool double knit, ideal for suits or dresses. Warm, crush-proof and retains its shape. Copen blue, regal blue, black.
YARD 5.95

58" British Wool
Co-ordinating checks and plains popular for coats or the new cape look. Copen blue, green, gold, rose.
YARD 9.95

54" Cashmere Wool
Medium-weight wool for suits, dresses or jumpers. Cerise, beige, gold, green, rust.
YARD 5.95

62" Orlon Pile
Washable orlon pile suitable for jackets, linings or baby wear. Green, blue, rose, white, olive.
YARD 5.95

56" Nylon Fleece
Ideal for warm, cozy lounge wear. Washable. Note width for economical cutting. Bright shades of yellow, green, pink, blue, rose.
YARD 2.98

RUG MATS
Indoor mats to protect high traffic areas. Non-skid back. Red, grey, blue, with contrasting tweed effect.
Size 16"x24". EACH 3.25
Size 18"x30". EACH 4.25

Quilted Cotton
Printed quilted cotton reverses to plain shades of pinks, blue, gold, green. Small florals or nursery prints. Reg. yard, 2.98. SALE 2.29

SHOP FRIDAY 9-9, DAILY 'TIL 5:30
FREE AND EASY PARKING IN CAPITAL'S LARGE PARKING LOT
Capital IRON & METALS LTD AND SUPPLY COMPANY
1824-32 STORE STREET 385-9703

"I Consider Myself a Priest"

UVIC APPEARANCE

Yippie Leader Urges Freedom From Cop Within

By ALAN WHITE

Jerry Rubin walked out to the microphone with a girl in each arm, his short, stocky frame draped with a Viet Cong flag.

He wore a flowered shirt, and a matching headband bound his long hair back.

His dress was the costume of his Youth International Party, organized loosely in New York a year ago and popularly known as the Yippies.

A crowd of more than 1,000 persons stood in front of the Student Union Building at the University of Victoria to hear Mr. Rubin speak.

"I don't believe too much in speeches," the bearded 30-year-old said as he took the microphone in one hand. "Actually, the most important thing about a speech is the crowd you get coming together.

'POWER OF NUMBERS'

"The only way America controls its people is by separating them. We're going to change the country by making them feel the power of numbers."

Mr. Rubin spoke quietly, trying to put his point across. Most of the crowd was composed of students, with a large group from off-campus who were eager to hear him.

The Yippie leader has become widely known for his activities against the Vietnam war and during the Democratic Party convention in Chicago.

He was invited by the Uvic student political forum while on a trip to the three British Columbia universities.

"The Yippies are a religious movement," Mr. Rubin said. "I consdier myself a priest."

'RIGID PERSONALITIES'

Part of the aim of the movement was to break away from repressions and ririd personalities, "part of the police state.

"All of us are policemen—we control ourselves. And that's our hangup," he said. "We've got to get the policeman out of ourselves. Completely. Then we've got to get rid of the professional cop."

The self must be free, Mr. Rubin said. Man's body is his "credit card" and everything should be free to him. Everything man gets should be based on need—any other system is exploitation.

"The Rockefeller myth is dead . . . no one can be a Rockefeller now. When people ask what I do (for work), I say I do nothing. This is good.

STEALING MORAL

"Stealing is moral—the whole system is based on theft. We've got to free ourselves," Mr. Rubin said.

But two groups of people are going to change America—the blacks who have been "beaten and emptied" and those from the white middle class who have "broken out" to freedom.

With this revolution of the younger generation "young whites are becoming the new niggers," he said. "And the United States is fighting a war of genocide against its own youth.

The purpose of the war in Vietnam is to get rid of America's youth, he said.

LOUD CATCALLS

At this point a block of students in the crowd jeered and shouted loud catcalls at the speaker.

Now the Yippie movement is trying to free people's bodies from control by the political system by trying to reach them through a "guerrilla theatre."

University is "no longer a place to go to study but a place you go to demonstrate."

Now dissenters are trying to transform what a city means to make it a place where people can meet and live in the streets.

JUST EXCUSE

If the Yippies and their followers manage in their goal of closing down every university in America, they will stop the Vietnam war.

During a later question period he said the war was just an "excuse" to get the dissent started. The real aim of the Yippie movement was to break up the existing society and re-form it.

During the question period, students resorted to laughter and shouting to drown Mr. Rubin out.

But in a later session inside the building, he answered questions from a group of about 40 persons, predominantly long-haired, who wanted to talk to him.

Bill Submitted For Riot Control

CHICAGO (AP) — Overtime owed Chicago's police and firemen for work during the Democratic national convention in August totalled $2,235,130, bills submitted to the city comptroller's office showed Tuesday.

Police officers are due a total of $1,833,631 for their extra hours during the week and firemen will get $401,499.

To Direct Campaign

WINNIPEG (CP) — Rod McIsaac, 41, of Winnipeg was named Tuesday to direct the Liberal party's campaign in the next provincial general election. He was campaign chairman for the party in the June 25 federal election when five Liberals were elected to Parliament.

New Coalition Gov't Prospect for Italy

ROME (AP) — Final passage of the Italian government's economic "superbill" Tuesday night increased chances that the Socialist party congress opening today will vote to return to the government.

The Socialists, Italy's third-largest party, are to decide whether to rejoin the Christian Democrats and the Republicans in a new coalition government, and on what terms.

All three parties favored the economic legislation, which provides tax benefits for new industry and for developments in the impoverished south, and grants more than $1,000,000,000 for projects to spur the economy.

The Communists and their allies opposed the measure, but it passed in the chamber Oct. 16 and in the Senate Tuesday night.

The debate in the 950-delegate Socialist congress was expected to be bitter on the question of resurrecting the centre-left coalition that collapsed after the party suffered a sharp rebuff in the national elections last May.

The Socialists were the only alliance partner to suffer losses in that election. They backed out of the coalition in an attempt to force the Christian Democrats into sponsoring reform legislation which could attract votes away from the Communists.

As delegates gathered today for the party congress, not one faction had a majority. But it appeared likely they would agree, perhaps reluctantly, to try the centre-left formula again.

GROUSE SYMBOLIC OF CANADA?

TORONTO (CP) — A new set of symbols was suggested for Canada Tuesday by Stuart Krate, publisher of the Vancouver Sun.

He told a meeting of the Women's Canadian Club of Toronto that, because of one of the common denominators among Canadians is their ability to complain, Canada's national bird could be the grouse, its national tree the weeping willow and its national dish vichyssisse, "because we're cold, half French and difficult to stir."

Schools Seek Conciliator

The Greater Victoria school board has requested a government conciliator to deal with a 10-per-cent salary increase proposed by teachers who say the rise is necessary to maintain local education standards.

In a joint statement Tuesday, the teachers say only approximately 60 per cent of Victoria teachers have university degrees.

An increase in basic salary scale of 10.17 per cent is proposed "to attract and maintain higher qualification standards here."

NO COUNTER-OFFER

The statement followed the fourth teachers-board bargaining meeting in three weeks. The current salary agreement expires Dec. 31.

No counter-offer has been made by the board, represented in negotiations by lawyer E. E. Pearkman. Bulve Cahill, a Mt. Douglas high school teacher, heads the 1,200-member teachers association bargaining committee.

If the government conciliator is unable to make a settlement by Nov. 14, the government will impose binding arbitration.

The statement says the proposed increase "would result in an increase in the annual payroll of $1,050,450, which is equal to 3.49 mills on the 1968 school district assessed values."

It notes that 10 years ago Victoria teachers received salaries "slightly higher" than Vancouver teachers. Salaries here now are "slightly lower."

These salary negotiations are considered important by both sides since legislation last winter eliminated the old salary grant schedule and set up a new teacher certification system.

PRIEST LED 2 LIVES

LOS ANGELES (AP) — A Roman Catholic priest who authorities say led a double life as a wealthy electronics executive pleaded guilty Tuesday to two counts of failing to file personal income taxes in 1963 and 1965.

Rev. Robert Daniel Nikilbore, president and financial director of Boys Town of the Desert at Banning, Calif., will be sentenced November 18. Both counts are misdemeanors and carry a maximum penalty of a year in prison and a $10,000 fine.

MEETINGS CALENDAR

Rotary Club of Victoria, Thursday, 12:10 p.m., Empress Hotel Ballroom.

Amity Singers of Victoria: Benefit concert in Sansche Hall, Sidney, Saturday at 8:15. Proceeds to Amity Singers' Perpetual Scholarship Fund at Victoria School of Music.

RCAF Association (800 Pacific Wing), Wednesday, 8 p.m., Wilson Street headquarters.

Brothers Killed

NEW WESTMINSTER (CP)—Leonard Martel, 17, of Surrey died in hospital here Tuesday of injuries suffered in a two-car collision Monday in which his brother Denis, 18, was killed.

Woolworth

DEPARTMENT STORE 1200 DOUGLAS STREET 388-6216

EVERYTHING FOR HALLOWEEN

Choose from Our Fine Selection Of

HALLOWEEN COSTUMES

Highly reflectant and flame resistant materials make these the smartest and safest costumes available.

Flame Retarded
Smartly made and flame retarded. Bat, Fairy, Clown, Devil, Gypsy, Pirate, Skeleton and Witch. Ages 8 to 14 years 2.66

Reflectant Trim
Picks up headlights at night. Pirates, Robin Hood, Cinderella, Skeleton, Clown and Witch, Ages 4 to 14 years 1.69

Highly Reflective
With full face mask that reflects even the smallest amount of light. Comes in Witch, Cat, Fairy, Clown, Monster, Devil and more. Ages 4 to 14 years 4.96

Novelty Hair Wigs
Men and women fireproof rayon characters in 6 assorted styles. In short hair and long hair. Colors: Black, Brown, Grey or Blonde.
79c - 99c

Decorative Lighting Fixtures
Attractive pumpkins to brighten your window on Hallowe'en. Sculptured pumpkins on a stand or huge pumpkins sitting alone. They really light up! Limited quantity—while they last!
1.99

Costume and Make-Up Kit
With vinyl that has HI-VISIBILITY at night. Full ¾-length costume with printed front; complete with make-up and accessories.
1.29

Character Masks
Children's natural-looking partially-transparent face masks. Choose from 6 different characters all in attractive frosted coloring.
15c - 99c

Colorful Pumpkins
Three sizes are available in these pumpkins with sculptured face and handle. To help brighten up your window or fill with shell-out candy on Halloween.
15c - 25c - 59c

Make-Up Kit
Safe and harmless, includes 4 colors of rub-on make-up and mustache stick, nose putty, black wax, and 3 different colored tubes of lipstick.
99c

Disguise Kit
Just moisten with water to color your skin or hair. Washes off easily with soap and water. Four colors on each card.
69c

SHELL OUTS

Shell Peanuts 45c lb. or 2 lbs. 89c
Jumbo size, fresh roasted.

101 Treats 88c
Individually cello wrapped.

Moir Jelly Beans 88c
Fresh and delicious, 20 5c bags.

Bubble Gum 88c
111 pieces, giant cello pack.

Chocolate Bars 89c
Lowney's and Rountrees', 16 bars.

101 Suckers 88c
Fruit colored candies.

101 Candy Wafers 88c
20 5c rolls of assorted flavors.

YOUR ONE STOP HALLOWEEN SHOP

WOOLWORTH'S

STORES with a PLUS

SMOKED PORK PICNICS 39c

● GOV'T INSPECTED
WHOLE or SHANK PORTION ..... LB.

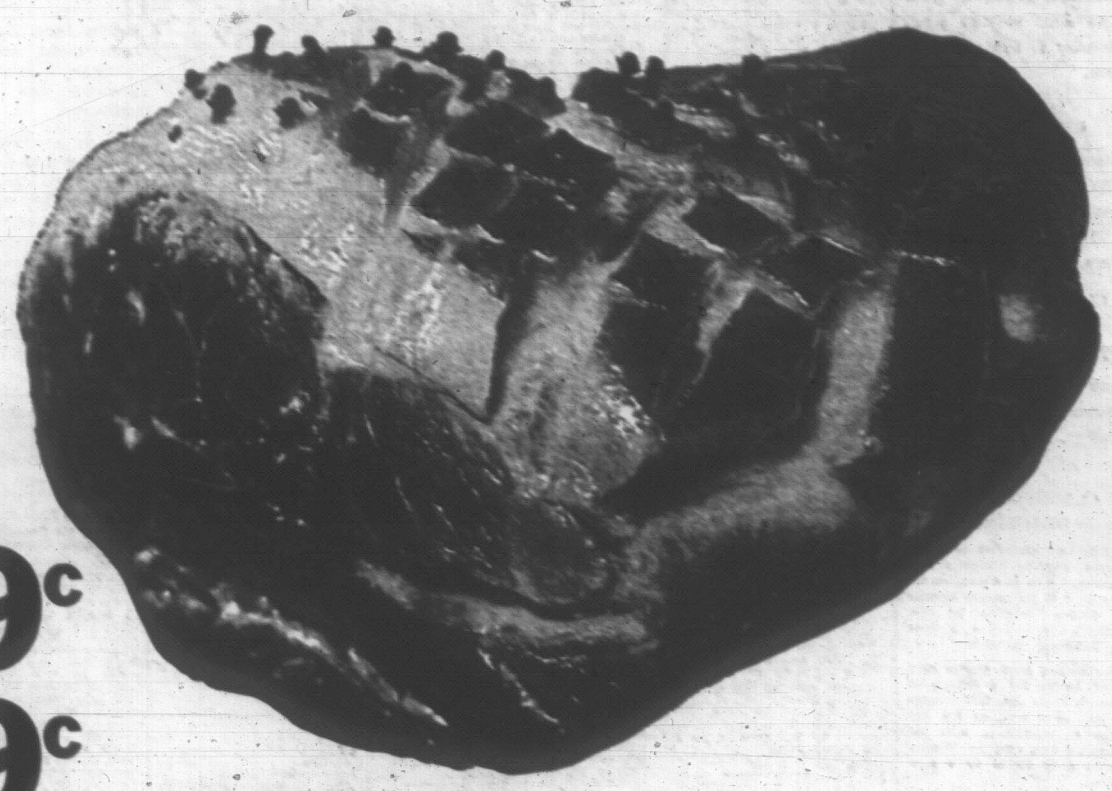

BLADE or SHORT RIB **ROAST** ● GOV'T INSPECTED ● CANADA CHOICE ● CANADA GOOD
Blade Bone removed. LB. **69c**

LIVER ● GOV'T INSPECTED BEEF SLICED. LB. **49c**

SAUSAGE ● GOV'T INSPECTED BEEF 2-lb. pkg. **99c**

● GOV'T INSPECTED
SIDE BACON By the Piece ..... lb. **59c**

AYLMER SAVE 26c
CREAM CORN ..... 5 14-oz. for **85c**

SUPER SOFT SAVE 31c
TOILET TISSUE 4s ..... 8 Rolls for **75c**

SUPER-VALU SAVE 28c
MARGARINE 1-lb. Print ..... 5 for **95c**

CANADIAN MILD
CHEDDAR CHEESE LB. **75c**

FRISCO DUTCH
BABY GOUDA CHEESE 10-oz. EACH **69c**

DANISH
CAMEMERT CHEESE 3¼-oz. EACH **49c**

KRAFT
VELVEETA CHEESE 2-lb. Pkg. **$1.39**

KRAFT
CHEEZ WHIZ 2-lb. Jar **$1.39**

CLEARBROOK FARM
CHEESE SLICES 1-lb. Pkt. **69c**

KRAFT
HANDISNACKS 8-oz. **43c**

KRAFT PHILADELPHIA
CREAM CHEESE 4-oz. ..... **25c** 8-oz. **45c**

McGAVIN'S
CHEESE BREAD Loaf **34c**

NABOB DE LUXE
TEA BAGS 125's **$1.49**

SUPER VALU WHOLE ROAST
COFFEE 1-lb. Bag ..... **69c** 2-lb. Bag **$1.37**

METRECAL LIQUID 8-oz., 4's **$1.19**

ALTA SWEET SAVE 46c
HONEY No. 1 White ..... 4-lb. Tin **89c**

SUNRYPE SAVE 24c
APPLE CIDER ..... 3 48-oz. Tins **99c**

SUPER-VALU SAVE 25c
PEANUT BUTTER 48-oz. **85c**

BANANAS CHIQUITA 7 lbs. **99c**

CELERY LOCAL ..... lb. **10c**

APPLES McINTOSH Economy Pack. Approx. 16-lb. box **$1.79**

Crisp Bread Rye King. 8 oz. ..... **33¢**

NABOB
Waffle Syrup PITCHER PACK. 25 oz. Each ..... **59¢**

SMEDLEY'S WHOLE
Baby Carrots 10 oz. ..... 2 for **45¢**

TANG
Crystals 3¼ oz. ..... 4 pkts. **87¢**

TASTER'S CHOICE FREEZE DRIED
Instant Coffee 4 oz. **$1.15**

TWINKLE
Cake Mix 13 oz. ..... **25¢**

OMO
Detergent King Size. 40c OFF **$1.47**

NABOB
Pineapple Sliced, Tidbits, Crushed. 28 oz. ..... **33¢**

JIFFY
Pop Corn Reg. or Buttered. 5 oz. ..... 2 pkts. **69¢**

KELLOGG'S

Corn Flakes	16-oz.	39¢
Rice Krispies	13-oz.	45¢
Special K	11-oz.	49¢

CANADA

White Vinegar	80-oz.	69¢
White Vinegar	40-oz.	39¢
Windsor Salt	2-lb. box	18¢

LIBBY'S

DEEP BUTTERED
Corn, Carrots, Peas, Lima Beans 12-oz. ..... 3 for **79¢**
Sauerkraut 14-oz. ..... 2 for **49¢**
Deep Brown Beans 41-oz. ..... 2 for **49¢**

Frozen Foods

PUMPKIN PIE York. 20-oz. ..... Each **39c**

YORK PIC-A-PAC
Vegetables 3-lb. Pkg. ..... **79¢**

PASCO
Orange Juice ..... 2 12-oz. tins **79¢**

BIRDSEYE
Potatoes and Cream .. 2 12-oz. pkgs. **69¢**

Swift's

Prem	12-oz.	2 for 89¢
Corned Beef	12-oz.	69¢
Beef Stew	15-oz.	39¢
Pork Sausage	12-oz.	65¢
Swiftening		3 lbs. 85¢
Jewel Oil	24-oz.	59¢

Prices effective Oct. 24, 25, 26

We Reserve the Right to Limit Quantities

SUPER-VALU

BUY BETTER – SAVE MORE!

386-2121 CLASSIFIED WANT ADS 386-2121

BOX REPLIES

All replies to private box numbers available from 8:00 a.m. to 6:00 p.m., Monday to Friday, inclusive.

OFFICE HOURS

Classified Counter, 8:00 a.m. to 6:00 p.m. Business Office, 8:00 a.m. to 5:30 p.m., Monday to Fridays, inclusive.

CLOSED SATURDAY

TELEPHONE HOURS

8:00 a.m. to 5:00 p.m., Monday to Saturday, inclusive.

CLASSIFIED COPY DEADLINES

Regular classified advertisements may be placed, at the counter, 8 a.m. to 6 p.m., on the day prior to publication, Monday to Friday, inclusive, by telephone 8 a.m. to 5 p.m., Monday to Saturday, inclusive.

All classified semi display copy must be in the possession of Victoria Press Ltd., 2611 Douglas Street, by 4 p.m. on the day prior to publication, with the exception that copy for Monday Times must be in by 4 p.m. Friday.

FULL COVERAGE CLASSIFIED RATES

1¢ per line per word(s); 9¢ per line for three consecutive days; $2.10 per line for six consecutive days. $1 minimum charge on advertisements placed by telephone. Minimum advertising two lines only. Contract rates on application.

(Above Rates apply to British Columbia only.)

Birth Notice, $2 per insertion.

In Memoriam Notices, Cards of Thanks, Death and Funeral Notices, not exceeding 12 lines, $2.50 first insertion and $2.25 subsequent insertions. Each additional line 20¢ daily.

Births, Deaths, In Memoriam Notices, Cards of Thanks not accepted by telephone.

SUBSCRIPTION RATES

Whereby carrier service in [illegible], $2.25 per month.

Single copy sale price: 10 cents daily; 15 cents Saturday.

By mail, Canada and British Commonwealth, one year, $12; six months, $6.25; three months, $3.25; single month, $1.25. Australia and Fiji, $12.25 per month. Canada, $1 per month Saturday only. Canada, $7 per year; U.S.A., Australia and Foreign Countries, $12 per year.

Authorized as second - class mail, Post Office Department, Ottawa.

Members Audit Bureau of Circulations.

TERMS OF PUBLICATION

The Victoria Press Ltd. shall not be liable for non-insertion of any advertisement beyond the amount paid for such advertisement, or in the event of an error occurring in the insertion of any advertisement, the liability on Victoria Press Ltd. shall not exceed the charge for the space actually occupied by the item in question.

All claims or error in publication shall be made within 12 hours thereafter and if not made shall not be considered. No claim will be allowed for more than one incorrect insertion nor for errors not affecting the value of the advertisement.

All estimates of cost are approximate. Advertisers will be charged with space actually used.

All advertising copy will be subject to approval of the Victoria Press Ltd., who reserve the right in its sole discretion to classify, reject or insert copy furnished.

While every endeavor will be made to forward replies to box numbers to the advertiser as soon as possible, we accept no liability in respect of loss of or damage to copy in any way either before or after in forwarding such replies however caused, whether by negligence or otherwise.

CIRCULATION REPRESENTATIVES

Duncan, Cowichan—
F. J. Rogers 748-6132

Lake Cowichan—
F. Edwards 749-6771

Ladysmith—
R. Laing ..... SK 9-2781

United States Representatives
SHANNON & CULLEN, INC.
New York, Chicago, Detroit, Cleveland, Atlanta, San Francisco, Los Angeles.

DUNCAN BUREAU

247 Station Street (Hamilton Electric Building). Office and telephone hours: 1 p.m. to 5 p.m., Monday to Friday, inclusive.

PHONE DUNCAN 748-6132

CLASSIFIED SERVICE FOR DUNCAN COWICHAN VALLEY CHEMAINUS RESIDENTS

Classified Ads phoned in to our Duncan office 748-6132 before 3:30 p.m. will appear in the following day's papers

PHONE DIRECT 386-2121 TO PLACE YOUR CLASSIFIED AD

NOTICE OF COPYRIGHT

Full, complete and sole copyright in any advertisement produced by Victoria Press Ltd. is vested in, and belongs to, Victoria Press Ltd., subject to such limited copyright IN THAT PART AND THAT PART ONLY of any such advertisement consisting of illustrations, borders, signatures or similar compositions which is or was supplied to Victoria Press Ltd. by the advertiser in the form of engravings, matrices, cuts, etc., and incorporated in said advertisement shall remain in and be vests in the advertiser.

1 BIRTHS

ALLAN — Born to Mr. and Mrs. David Allan, 3029 Sunrise Terrace, Victoria, B.C., at the Royal Jubilee Hospital on October 15, 1968, a son, Michael Andrew, 9 pounds 2 ounces. A brother for Craig. Thanks to Dr. F. W. Vaughan.

CRAIG—Mr. and Mrs. Brian Craig (nee Hall), 2521 Shelbourne, are proud to announce the arrival of their daughter, Shelly Anne, 7 lbs. 2 ozs., born on October 16, 1968, at the Royal Jubilee Hospital. Sincerest thanks to Dr. R. H. Irish and maternity staff. Insured.

KIRK — Born to Mr. and Mrs. W. A. Kirk, 2082 Meadow Place, Victoria, B.C. at the Royal Jubilee Hospital on October 15th, 1968, a son, Michael John, a brother for Jim.

SMITH—Born to Mr. and Mrs. L. B. Smith, 2709 Cadboro Bay Road, Victoria, at the Royal Jubilee Hospital on Friday, October 18, 1968, a son, Paul Gregory, 7 lbs. 1 oz. Thanks to Dr. N. Meiler and maternity staff.

TREMEER—Born to Mr. and Mrs. Roy G. Tremeer, 543 Acland Road, Victoria, B.C., at the Royal Jubilee Hospital on October 15, 1968, a daughter, Rosemarie Dianne. Many thanks to Dr. R. B. Smith and Dr. M. Morrison and maternity staff.

5 DEATHS AND FUNERALS

CHOY SHUN — In hospital in Victoria, B.C., on October 20th, 1968, Choy Shun, aged 81 years, born in China and a resident of Victoria for many years.

Funeral services will be held on Thursday, October 24th, at 2:15 p.m. in the Thomson & Irving Funeral Chapel, Rev. C. Y. Chow officiating, followed by interment in the Royal Oak Burial Park.

POULSEN — Suddenly on October 20th, 1968, Mr. Mark Christian Poulsen, aged 73 years, born in Victoria, B.C., and a resident of Ladysmith, B.C. for the past year, formerly of Victoria, B.C. He leaves his wife Rose Marie Lee and children, Gloria Mark and Infant twins, Theresa and Christopher, at home; Mrs. Patricia Mrs. Violet Sinclair and Mr. Reno Poulsen (Victoria, B.C.); sisters, Mrs. J. (Bessie) Kitto, Ontario; Miss Susan Poulsen and Miss Dawn-Avena Poulsen and his grandparents, Mrs. Nellie Gerard, Victoria, B.C. step-brothers, Wayne and Robin Sinclair; step-sister Sharon Sinclair, Victoria, B.C., and numerous relatives.

Service will be held in the Sands Mortuary Limited, Memorial Chapel of Chimes, on Thursday, October 24th, 1968, at 3 p.m., Rev. Canon Gaveau officiating. Cremation. Flowers gratefully declined. Donations may be made to the Queen Alexandra Solarium, 2400 Arbutus Road, Saanich, B.C.

SMITH—On October 22nd, 1968 in Victoria, B.C. Frederick Thomas Smith beloved husband of Ethel, 2244 Fairfield Road; born in Devonshire, England and a resident of Victoria since 1910. Besides his wife he leaves a brother, Richard, of Victoria. Mr. Smith was a member of the Britannia Branch No. 7 B. C. L.

Funeral services will be held on Friday, October 25th at 1:30 p.m. in the Thomson & Irving Funeral Chapel, Rev. Canon G. Biddle officiating followed by interment in the Royal Oak Burial Park.

INDEX TO WANT AD HEADINGS

	Classification No.
Acreage for Sale and Wanted	150
Announcements	14
Antiques	95
Apartments to Rent, Furnished	128
Apartments to Rent, Unfurnished	129
Apartments Wanted	130
Apartments and Suites for Sale	133
Auto Body and Painting	109
Auto Repairs and Service	108
Auto Financing and Insurance	110
Bands, Musicians and Orchestras	33
Bicycles	66
Births	1
Boats and Marine	80
Building Supplies	67
Burial Parks	3
Business Opportunities	140
Business Opportunities Wanted	141
Business Personals	40
Business Services and Directory	36
Cards of Thanks	8
Cars for Sale	100
Cars and Trucks Wanted	102
Chicks, Poultry, Hatching Eggs	72
Church Page	20
Coming Events and Meetings	15
Convalescent and Rest Homes	126
Cottages, Campsites, Summer Resorts	127
Country Homes and Properties	131
Duplexes to Rent	135
Dancing	42
Deaths	5
Deaths, Funerals and Lodge Notices	7
Education	42
Exchange Real Estate	147
Farms for Sale and Wanted	138
Farm Implements	71
Female Help Wanted	26
Florists	12
Foreign Import and Spirits Cars	101
Fuel	69
Funeral Directors	10
Furniture	62
Garden Supplies	74
Gulf Islands Properties	139
Halls, Warehouses, Offices to Rent or Wanted	137
Heavy Equipment and Machinery	73
Houses for Sale	126
Housekeeping Rooms to Rent	123
Housekeeping Rooms Wanted	124
Houses to Rent, Furnished	127
Houses to Rent, Unfurnished	132
Houses Wanted to Rent	134
Houses for Sale	125
In Memoriam	9
Lawnmowers Cancelled	149
Listings Wanted	148
Livestock and Supplies	70
Lost and Found	20
Male Help Wanted	21
Male or Female Help Wanted	25
Marriages	4
Miscellaneous for Sale	60
Miscellaneous Wanted	61
Miscellaneous to Rent	63
Monumental	11
Mortgage Loans and Insurance	143
Motorcycles	103
Moving and Hauling	111
Mushrooms	75
Music Teachers	42A
New Car Directory	100
Parts, Accessories	107
Personal Loans	146
Personals	39
Pets and Supplies	65
Places to Visit	41
Professional Services	37
Property for Sale	124
Property Wanted	135
Restaurants	38
Revenue Properties	144
Revenue Properties Wanted	145
Rugs and Rugs	64
Sewing Machines	76
Situations Wanted (Female)	27
Situations Wanted (Male)	29
Situations Wanted (Male or Female)	31
Sporting Goods	79
Stoves and Furnaces	68
Swaps	78
Teachers Wanted	28
Tenders	139
Timber	77
Tools and Equipment For Rent	81
Tourist Accommodation	112
Travel	39
Trade Schools	32
Trailers and Trailer Parks	113
Trucks	104
TV, Radio Sales and Service	81
Up-Island Properties	137
Wanted to Borrow	142
Wanted to Buy, Rooms	133
Wanted to Rent, Miscellaneous	87
Waterfront Properties	136

TERMS OF PUBLICATION

The Victoria Press Ltd. shall not be liable for non-insertion of any advertisement beyond the amount paid for such advertisement, or in the event of an error occurring in the insertion of any advertisement, the liability on Victoria Press Ltd. shall not exceed the charge for the space actually occupied by the item in question.

All claims or error in publication shall be made within 12 hours thereafter and if not made shall not be considered. No claim will be allowed for more than one incorrect insertion nor for errors not affecting the value of the advertisement.

All estimates of cost are approximate. Advertisers will be charged with space actually used.

All advertising copy will be subject to approval of the Victoria Press Ltd., who reserve the right in its sole discretion to classify, reject or insert copy furnished.

While every endeavor will be made to forward replies to box numbers to the advertiser as soon as possible, we accept no liability in respect of loss of or damage to copy in any way either before or after in forwarding such replies however caused, whether by negligence or otherwise.

CIRCULATION REPRESENTATIVES

Duncan, Cowichan—
F. J. Rogers 748-6132

Lake Cowichan—
F. Edwards 749-6771

Ladysmith—
R. Laing ..... SK 9-2781

United States Representatives
SHANNON & CULLEN, INC.
New York, Chicago, Detroit, Cleveland, Atlanta, San Francisco, Los Angeles.

DUNCAN BUREAU

247 Station Street (Hamilton Electric Building). Office and telephone hours: 1 p.m. to 5 p.m., Monday to Friday, inclusive.

PHONE DUNCAN 748-6132

CLASSIFIED SERVICE FOR DUNCAN COWICHAN VALLEY CHEMAINUS RESIDENTS

Classified Ads phoned in to our Duncan office 748-6132 before 3:30 p.m. will appear in the following day's papers

PHONE DIRECT 386-2121 TO PLACE YOUR CLASSIFIED AD

NOTICE OF COPYRIGHT

Full, complete and sole copyright in any advertisement produced by Victoria Press Ltd. is vested in, and belongs to, Victoria Press Ltd., subject to such limited copyright IN THAT PART AND THAT PART ONLY of any such advertisement consisting of illustrations, borders, signatures or similar compositions which is or was supplied to Victoria Press Ltd. by the advertiser in the form of engravings, matrices, cuts, etc., and incorporated in said advertisement shall remain in and be vests in the advertiser.

8 CARD OF THANKS

We wish to thank many friends, neighbours, and relations for their sincere sympathy and kindness shown us in the death of a dear husband and father. We wish to thank the Rev. G. Smith of Trinity Presbyterian Church for his kind words, Mr. Robert Moore for his kindness and help and to those who donated to the heart fund—Mary Dale and family.

9 IN MEMORIAM

DAY—E. In ever loving memory of my dearly beloved wife "Cissie," who passed away 38 years ago today.
I do not know why you have gone,
or why I am left alone?
I tried so hard to keep you here,
my love, my very own.
I see your face, your loving eyes,
They seem to say, do not worry dear.
You are so near to me,
—Your ever-loving husband, Bob.

10 FUNERAL DIRECTORS

YOUR COMMUNITY CHAPELS

SENSIBLE PRICES

SANDS MORTUARY LTD.
Memorial Chapel of Chimes
Victoria, B.C. 383-7511

SANDS CHAPEL OF ROSES
Sidney, B.C. 656-2932

SANDS CHAPEL OF HEATHER
Colwood, B.C. 478-3521

Established 56 Years

McCALL BROS.
Funeral Chapels
1400 Vancouver Street
383-4483 — 383-4488 — 383-4487

Recommended by so many in every neighborhood . . . for dignity, service and moderate cost . . . McCall Bros.

TO BE ANNOUNCED
NEFF, Mr. Harry
WADAMS, Mr. Hugh
WATSON, Mr. Thomas

THOMSON & IRVING
Funeral Chapel
Est. 1906. Formerly of Winnipeg
A Dignified and Understanding Service at Moderate Cost.
PRE-NEED AT NEED
SHIPMENTS
1625 Quadra St. Phone 384-3612

HAYWARD'S CHAPEL
"A GOLDEN RULE SERVICE"
386-3505
734 Broughton St.
A. W. FRANCIS W. H. HAYWARD

CHAPLIN'S FUNERAL CHAPEL
Kindness — Courtesy — Service
1155 Fort 384-5512

11 MONUMENTAL

MORTIMER'S
MONUMENTAL WORKS
ESTABLISHED 1877
"The Finest in Craftsmanship"
633 David Street 383-6421

STEWART MONUMENTAL WORKS LTD.—Memorials since 1908
1670 May Street 384-3432

12 FLORISTS

BALLANTYNE'S
384-8535 900 Douglas St.
COMPLETE FLOWER SERVICE

14 ANNOUNCEMENTS

THE WINNERS OF THE PURPLE Shag L.O.S.A. bazaar raffles are: Door prize, Mrs. B. Larsen, sweater; Mrs. S. Gallagher, food hamper, Mrs. E. Cadwell, wallet, Mrs. J. Jamieson.

15 COMING EVENTS AND MEETINGS

LONDON BOXING AND ATHLETIC CLUB
(Ladies Auxiliary)
BINGO

Wednesday, Oct. 23, 7:30 p.m.

CLUB TANGO
1037 View

Adm. $1 — 6 Cards for $2

All Good Cash Prizes

Draw Red Ball for Big Cash Prizes

Good Neighbor Games
Door Prizes
Extra games 25c per card.

Free Bus
Parking Available

HELP YOUTH PROJECTS
Soccer, Hockey, Boxing, etc.

ST. PHILIP'S LADIES GUILD Rummage Sale at Church Hall, 2525 Exeltowne Rd., Oct. 26th, at 9 a.m.

15 COMING EVENTS AND MEETINGS

A DESSERT COFFEE PARTY will be held at Victor School for Retarded Children, Nov. 2, 3:30 from 2 p.m. to 4:30 p.m. Any donations of homebaking, candies, flowers, aprons and for the white elephant stall will be greatly appreciated. Ph. 386-8143.

THIS IS THE NIGHT
CHESTER RONNING
Foremost Canadian Authority on Asia, will address a PUBLIC MEETING at 8 p.m. at Berlinger Auditorium (new Provincial Museum). Subject, PEACE IN ASIA. Admission $1.

RUMMAGE SALE AT "THE INN" 1528 Cook Street Thursday, October 24 at 7:00 p.m. by Oak Bay Chapter Order of DeMolay Mothers Circle.

MRS. G. R. PEARKES WILL open the Fall Tea for Hearing Handicapped Children, At The Inn, 1326 Cook St., October 26, from 2 p.m.-4 p.m.

REMEMBER!

To reach classified to place your ad or just an inquiry, phone our direct line, 386-7121

20 LOST AND FOUND

LOST — 3-SPEED MUSTANG Bicycle, gold color with silver carrier, chrome fenders, banana seat. Serial number 9A802. Urgently needed by newspaper boy. Please phone 388-3697. Reward.

$10 REWARD FOR INFORMATION leading to recovery of light green Mustang-type bike, 3-speed, Huffler, chrome fenders, green banana seat, 1109 Princess. 384-7461.

LOST: RED DACHSHUND female, from dog show in Sancha Hall, Sidney, Oct. 18th. Reward. 477-2170.

LOST: ESQUIMALT - VIC WEST area, Oct. 12, 2 yr. old male, black Lab. Reward for our family pet. 384-9725.

LOST: VICINITY OF OAK BAY or downtown Victoria, pearl and diamond pin. Please phone 477-4587 after 5 p.m.

FOUND: COCKER SPANIEL, Blonde, Female. Dallas waterfront. 384-7320.

LOST — 2 PAIR GLASSES WITH aluminum frames. Generous reward. Please contact, 382-3034.

LOST: WATCH, IN HOCKEY dressing room in arena. Please phone 477-4117.

LOST: BLACK AND WHITE MALE border Collie, in the Glanford district. Phone 479-3777.

FOUND—4 MONTH TABBY AND white kitten, Tuzax and The Rise area, 383-5365, 384-6044.

LOST — 1½-YR.-OLD PART SIAMese white cat, pink ears. Lake Hill area. Oct. 20. 479-0167 after 5:30.

LOST, MAN'S RING, GREY stone, cross swords, engraved. Family value. 479-4087.

FOUND: — A SCHOOLGIRL'S radio. Left on a bench a few weeks ago. 382-3082.

LOST — GOLDEN BROWN MALE boxer, 4 white feet and white chest. Reward. 479-3872.

LOST — GOLDEN BROWN MALE boxer, 4 white feet and white chest. Reward. 479-3872.

FOUND — TUESDAY, MALE boxer. 479-3921.

LOST YOUR PET? HOMES wanted, found. SPCA, 383-6314.

21 MALE HELP WANTED

REAL ESTATE SALESMAN

Have opening for top-flight licensed real estate salesmen. If you have a successful sales record, and wish to associate with direct personnel, our long established Victoria company has a desk for you. We offer one of the best commission scales in the city with advertising costs included. All inquiries in strict confidence. Reply to Gardner Agencies Ltd., 810 Fort Street, 385-1448.

BUILDING SUB-CONTRACTORS — General contractor requires the following trades: framing — general carpentry — repairs — plumbing — electrical — drywall — plaster and stucco — flooring — ceramic tile — painting — heating — roofing — masonry — excavation — septic tanks — concrete — landscaping — clean up. Phone 383-3400 for interview.

WANTED BY LOCAL PAINT firm: employees for retail merchandising of paints and wallpaper. Good future for advancement with growing company. Would like experienced personnel, but will consider all applicants with sales experience. Please give full history in first reply to Victoria Press, Box 388.

WANTED: EXPERIENCED FURnace oil route salesman for steady employment if suitable. Must be approximately 30-35 yrs. of age and know Victoria area well. Wages approximately $500 per month plus commission, with good working condition. Apply to Victoria Press, Box 605.

WANTED: 2 ALERT BOYS, AGES 11-13, for newspaper sales. Regular guarantee, sales bonuses plus weekly prizes for whose who qualify. See Mr. Phillips, Victoria Press Wholesale Office, 1215 Broad St. between 3 and 4 p.m.

LARGE RADIO SHOP NEEDS qualified translator man immediately. Must be able to handle car radios, tube models, etc. Bench man. Phone 386-2933, Manpower Services Ltd., Suite 324-645 Fort St.

3 AMBITIOUS YOUNG MEN, 18-35, to work hard to replace 3 who wouldn't. Salary $128 per week. For appointment to interview phone 383-3612, 9 a.m. to 12 noon.

FULL-TIME TRUCK DRIVER FOR general delivery service. Must know city well and have furniture handling experience. Victoria Press, Box 617.

NEEDED: OLDER MAN FOR kennel work. Must live in. Good Shepherd Shelter at Mill Bay. 743-1043.

ADVANCED CARPENTER'S HELPer. Experience in home framing. Ph. after 4 p.m. 479-3695.

BOY 15-17 FOR MORNING CAR route. 479-3370.

21 MALE HELP WANTED

REAL ESTATE SALESMAN

Brown Bros. Agencies Ltd. have desks and complete facilities available for two licenced and experienced salesmen.

If you are considering a change and would like to join our old established and congenial office, then I invite you to phone me at your earliest convenience. Please ask for Ted Graves, 385-8771 or 746-4851 evenings collect.

Brown Bros. Agencies Ltd.
1125 Blanshard Street,
385-8771

CANADIAN ARMED FORCES CAREERS

YOUNG MEN BECOME PART OF YOUR ARMED FORCES TEAM

Learn while you earn
Travel and excitement are yours

JOIN NOW
See the Canadian Forces Career Counsellor at the

CANADIAN FORCES RECRUITING CENTRE—1040 WHARF STREET, VICTORIA, B.C.

25 MALE OR FEMALE HELP WANTED

RESIDENT MANAGERS REquired for new 20-site apartment commencing Nov. 15. Ht. Applicants must be familiar with duties involved and preference will be given to applicants who are presently apartment managers. Please write to Box 394 Victoria Press, stating your qualifications.

REAL ESTATE

Commonwealth has openings for 3 Real Estate sales persons. Fine office in central location; paid advertising, M.S.A. Group Life plus other benefits. For confidential interview call Jack Kenner at 385-3133 or Res. 658-8410 Commonwealth Investors Syndicate Ltd., 727 Fort Street, Victoria, B.C.

DRIVERS CONSCIENTIOUS-ALERT With lots of go-power Stuttwork
Good cars, Uniforms supplied
McGill & Orme Ltd.
386-3222

PART-TIME EMPLOYMENT FOR man and wife in high rise. Work 1 day a week, for reduced rent. Give age, references, previous employment. Phone number in letter to Victoria Press, Box 604.

A CHANCE TO MAKE EXTRA money for Christmas, calling on homes 3 or 4 hours a day. Phone or call Frederic Studio, 1006 Government St., mornings only.

COUPLE TO MANAGE REST Home. Also girls for general work. Live-in accommodations. 656-3070.

PART-TIME CUSTOMER INdexed. Watkins area, Colwood Hill, car needed. 384-2288, Eves, 477-2365.

26 FEMALE HELP WANTED

R. N. OR GRADUATE NURSE required by Private Hospital for weekend relief. Must have thorough knowledge of recent drugs, clinical and proprietory names. Write giving age, training, school, and recent experience to Victoria Press, Box 592.

GIRL, 20 TO 25, WITH TYPING, shorthand, and switchboard experience, required by local automobile dealer. Good working conditions with all company benefits. Reply to Victoria Press, Box 614 stating experience and telephone number.

PART-TIME, 9 A.M.-1 P.M. DAILY. Duties: reception, typing (IBM), shorthand, some clerical. Salary $130 per month, plus benefits. Write, stating particulars and previous experience, to Victoria Press, Box 606.

AVON CALLING

START AT ONCE—Earn big money supplying Avon Christmas gifts. We train. You to represent Avon. Write J. Goodfellow, 220 Meadowlark Cres., Avon, or call 384-7345.

EXPERIENCED BOOKKEEPER, typist with shorthand required. Good working conditions with all company benefits. Apply Victoria Press, Box 322 stating age, experience and marital status.

OFFICE CLERK, EXPERIENCED in accounts receivable, payroll and general accounting. Medical and pay benefits. State age. Apply Victoria Press, Box 389.

MATURE WOMAN TO DO housework for elderly couple 3-4 hours a day, 3 days a week, Gordon Head area. 658-5370 days, 385-5694 eves.

IF YOU DON'T WANT AN ordinary, routine job, but want something interesting and worthwhile, check on the opening in the beauty field. 382-7812.

URGENT, — BABYSITTER wanted, 5 day week starting Oct. 28th, my home, vicinity Cedar Hill Cross Rd. and Blenkinsop. 477-3998.

WANTED: — AN EXPERIENCED seamstress. Top wages. Apply Mr. Randall, Individual Dry Cleaners, 1306 Fort St.

KITCHEN HELP, PART-TIME OR full-time, shift work. Provide own transportation. Phone 384-9137 between 9 a.m.-2 p.m.

MATURE EXPERIENCED HAIRdresser for busy salon. Opportunities persons need apply. 479-3673 or 383-4913.

EXPERIENCED NURSES AIDE for full-time duties in private hospital. 385-6139 before 5 p.m.

EXPERIENCED COSMETIC AND drug clerk, part-time or full time. Royal Oak Pharmacy. 479-3434.

EXPERIENCED WAITRESS FOR day shift. Melrose cafe, No phone calls.

BABYSITTER, FOR AFTERNOONS and evenings, my home. Burnside-Tillicum area. 383-6046.

COMPANION HELP FOR ELDERly lady, live-in. 384-6961.

HOUSEKEEPER FOR RETIRED couple. Live in. 477-3747.

EXPERIENCED DISHWASHER SCOTT'S CAFE.

LIVE-IN SITTER REQUIRED, room and board. Ph. 383-6262.

27 TEACHERS WANTED

SCHOOL DISTRICT No. 61
GREATER VICTORIA

Qualified teachers required immediately for

JUNIOR SECONDARY—
General Science

SENIOR SECONDARY—
Mathematics and Physics

APPLY: District Superintendent of Schools, P.O. Box 790, Victoria, B.C.

TELEPHONE:
383-1421, Local 277.

29 SITUATIONS WANTED MALE

QUALIFIED NURSING ORDERLY will care for geriatric patient or invalid. Full or part time. Victoria Press, Box 608.

JR. HIGH SCHOOL STUDENT wishes to become a chef. Wants any part-time employment in cafe. 386-6286.

TAILOR AND FITTER, WELL versed, presently employed, seeks employment in Victoria. Write Victoria Press, Box 612.

PAINTER — EXPERIENCED clean worker. By job or hour. 656-3094.

FENCING, ALL CARPENTRY REpair work, remodelling, cement work 384-3024, 383-6627.

EXPERIENCED CLIMBER WILL top, limb or fell trees. Licensed, insured. 386-6613.

DIGGING, DITCHING, LEVELING. Call 479-6029.

YOUTH, 18, SEEKING ANY FULL time employment. 382-6236.

29 SITUATIONS WANTED MALE

YOUNG EXECUTIVE
Supervisor of Information Services, for large government department involved in production of publications, press releases, photo-features, television and radio programs is seeking challenging, creative, position. Will also consider one year contract preparing photo-journalistic study, composing memoirs, review, periodical or biography. Contact Victoria Press, Box 613.

DUTCH LANDSCAPE GARDENER
Ready for your Fall clean-up? Call us for an out-of-season price!
PATIOS DESIGNS
382-6827

30 SITUATIONS WANTED FEMALE

MULTI - LINGUAL SINGLE GIRL (German, French, Dutch) recently from Europe, 8 yrs. general office experience, good knowledge of typing, filing and bookkeeping, desires full-time employment. 479-2129.

GIRL GRADUATE, RECOMmended in typing and Business Machines. Need full or part-time employment. 386-7224.

WILL CARE FOR CHILD 1 TO 3 yrs. in my home, 8:30 to 5:30 $1.50 per day. St. Charles and Fort St. area. 383-2236 after 10 a.m.

YOUNG GIRL WITH 1 YEAR'S experience would like position as accountant's assistant. Anywhere in Victoria. 383-6270.

ENGLISH SECRETARY REQUIRES home typing, manuscripts, schedules and correspondence. 479-6363.

TYPING DONE AT HOME, EXperienced. Elec. typewriter. 386-6967.

SECRETARIAL SERVICES
Minimum charge. Phone 477-4742 after 6 p.m.

PART-TIME CARETAKER OR janitor service. Victoria Press, Box 384.

EXPERIENCED LADY WOULD like to do housecleaning, $1.75 per hour. 386-1963.

BABYSITTING IN MY HOME ANY hour you need me, you set wages. Phone 385-3366.

R.N. LIKES INVALID CARE, have car, reasonable. 382-6468.

IRONING AND HOUSEKEEPING $1.50 per hour. 479-3302.

IRONING, MY HOME, FAST AND efficient, 386-3306.

CHILD CARE, MY HOME, CRAIGflower-Tillicum. 383-5473.

CHAMBERMAID. HAVE references. 386-4994.

32 TRADE SCHOOLS

Young Ladies who are Victoria area high school graduates! Your future is automation! Complete key punch training courses now available here in Victoria. Enrolment selective.

BONNEVIE KEY PUNCH TRAINING SCHOOL
1215 McKenzie Street,
Fairfield
Telephone: 385-4732

BOOKKEEPING
WRITING ARTS
Rewarding full time and part time careers. New home study Course train you at home. Free literature.
CANADIAN INSTITUTE OF SCIENCE & TECHNOLOGY
RM 134, 302 ADELAIDE WEST, TORONTO

33 BANDS, MUSICIANS AND ORCHESTRAS

MUSIC FOR WEDDING, RECEPtions, parties. Reasonable. 386-3523.

36 BUSINESS SERVICES DIRECTORY

Accounting Service

ACCOUNTING SERVICE FOR small business. 656-2230.

Brick Layers

ALL KINDS OF BRICK AND block work. Fireplaces built and remodelled to any decor. A. C. Company. Masonry. Free estimates. 385-3088.

B & M MASONARY AND BRICK laying Chimneys, fireplaces, repairs, values, any type of stone work. Free estimates. 386-6627.

FIREPLACES, CHIMNEYS AND repairs, etc. 383-3393. G. Hinsch.

Bulldozers

EXCAVATING, BACKFILLING, leveling and hauling, land clearing and all phases of subdivision road work. For free estimates phone O.K. Trucking, 386-3414.

Carpenters

BUILT
TO YOUR ORDER
Carpenter, finisher prefers working by hour or will contract — good references. 382-6097.

ENGLISH CARPENTER
Custom kitchen cabinets, vanity tops, alterations, remodelling. G. Cuttas, 479-3883.

ROYAL RENOVATIONS
Special seasonal rates on all types of home improvements. Estimates without obligation. 386-6626.

GENERAL REPAIRS, ALTERAtions & Paint, contractor. Free estimates. W. Earl Eby 383-6946.

RENOVATIONS, ALTERATIONS, additions, remodelling, free estimates, References. Don Wardell 383-6367 days, 384-1473 eves.

INSTALLATION OF KITCHEN cabinets and arborite. Quality workmanship. Phone Art, 386-6624.

PORTUGUESE CARPENTER, ALL types of work, free estimates. 383-6804.

REPAIRS OF ALL KINDS, CARpets, steps. Specialized work. 385-6217.

QUALITY WORK AT REASONABLE prices. Additions, renovations, etc. Estimates, plans. Glover 656-2743.

GENERAL REPAIRS AND ALTERations. 383-3292.

FRAMING, FINISHING AND cabinets etc. 477-3095. L. W. Knobla.

Carpet Cleaning

CARPET DIRT?! HERE ME FOR carpet cleaning. It is just working for wages. Ph. after 4 p.m. 386-6662.

CHRISTMAS CLEAN-UP TIME. Carpets, floors, windows. Van Maintenance. Free estimates. 385-4877.

NU-LIFE
CARPET AND UPHOLSTERY cleaners, 6 rooms up. Chesterfield and chair, $12.50. 479-3529 3-5 p.m.

Carpets and Linoleum

CARPET CITY

$3.95 SQ. YD. DUPONT Nylon Heavyweight. Quantities and colours limited.

$6.95 SQ. YD. DUPONT Nylon Supervweight, 3 colours only. Old Gold, Bright Gold, Soft Blue.

$5.95 SQ. YD. BURLINGTON Wool Supervweight, spice brown only.

$10.50 SQ. YD. HARDING Sherwood Sandlewood only.

$7.50 SQ. YD. ITALIAN Virgin wool — 25 colours.

FREE ESTIMATES and APPRAISALS

Continental Home Supply
381 Johnson 386-3459

NEED ADVICE ON CARPETING? Shop the easy way and give the BAY'S IN-THE-HOME SERVICE a call and arrange for a fully trained advisor to bring you samples of carpets and linoleum. 385-1151, local 244.
THE BAY

36 BUSINESS SERVICES DIRECTORY

Carpets and Linoleum

STANDARD FURNITURE OFFERS the TOTAL PICTURE in FLOOR COVERINGS. Choose from the WIDEST SELECTION of Broadlooms, Carpets, Vinyl and Tiles. Expert fitting. Free estimates. Call Barry Weimer at 383-3121 to show samples in your home.

ROBINSONS CARPETS AND Linos Ltd. Carpets, vinyls, tiles, rugs, ceramic-plastic tiles, supplied and professionally installed. Free estimates. 128 Perkins. Ph. 386-3405.

Cement

ANYTHING IN CONCRETE SWIMming pools, pre-cast septic tanks, etc. Brick Blasting. E. & N. Trace. 479-3677 or 479-1362.

THE VICTORIA CEMENT MAN Ltd., Joanneere, 479-4982. If no reply phone 386-7022.

A. R. DE GENDT — CEMENT contracting. Paving and finishing. Carpentry. Free estimates. 479-1124.

BURKETT CEMENT AND DRAIN work. 479-2555.

384-8206 FRANK POLITANO 383-3416. Cement, Sewers, Drains.

CEMENT WORK, TILE DRAINS and sewers. Welch, 385-6862.

Cleanup Service

A BETTER CLEANUP DEAL. Rubbish hauled, Basements, attics, yards cleaned. Compost heaps disposed. Wheelbarrowing, demolition, old Will take good saleable items in payment. Free estimates anytime. Jim Reid, 386-6342 days, 385-6743 evenings and Sundays.

ALL TYPES OF CLEAN-UP WORK done from inside basements to outside yards, plus a complete line of demolition work. No job too small. For free estimates phone O.K. Trucking Co. Ltd., 386-3414.

SUBURBAN RAUBLES BASEMENTS cleaned. Have commercial vacuum cleaner. Fences built. Debris hauled. Free estimates. 382-6388. J. C. Van Horn, 384-6718 anytime.

A-D CLEAN-UP SERVICE
Rubbish hauled, basements and yards cleaned. Trees and stumps removed. Free estimates. 479-1370 anytime.

5 YD. DUMP TRUCK AND MAN available for clean-up service, gravel hauling, top-soil, etc. 384-3233.

SQUARE DEAL CLEAN-UP
383-1222 1126 Hillside

ALL TYPES OF CLEAN-UP WORK big or small. Call Bob, 642-3227.

HANDYMEN, ALSO CLEAN-UP jobs. Ph. 478-6986.

Contractors

BASTION DEVELOPMENT LTD.
ROOM ADDITIONS
CARPORTS and GARAGES
SUNDECKS
Builder of "THE BETTER" Homes
477-1122 385-6822

TREND BUILDERS LTD.
GENERAL CONTRACTORS
For all your building needs. Also complete repair service. Commercial and residential. Free estimates. Phone 382-3822.

Alterations — Repairs — Cabinets
WILLIAMS, BRAY & WILLIAMS LTD.
GENERAL CONTRACTORS
COMMERCIAL OR PRIVATE
533 Cormorant St. 386-7762

W. CAMPBELL LTD.
General Contractors
Building Contracts
Commercial and Residential alterations, repairs, cabinet work, concrete, sewer, drain work. 479-3004.

— VANCO CONSTRUCTION —
Carports, Garages, Fencing, Additions, Repairs, Financing. 384-3624.

JOHNSON AND HUBBARD, General contractors. You name it, we do it. 477-1365.

KASAPI CONSTRUCTION — N.H.A. and conventional homes, also commercial builders. 386-6191.

ROYAL RENOVATIONS
Commercial and residential remodeling specialist. 386-8636.

G. H. WHEATON LTD.
Repairs, Alterations. 382-2126

Delivery and Transfer

★ TV Listings and Highlights ★

Children's Corner

4:00: Flintstones, 8; Yogi Bear, 12.
4:30: Dennis, 11; Fun-O-Rama, 12.
5:00: Huck Finn, 2; Children, 9; Flintstones, 11.

Sport

5:00: **Channel 8:** Pro hockey. The St. Louis vs. the Maple Leafs in Toronto.

9:00: **Channels 2, 6:** Olympic Games. Swimming and diving finals: men's 400-meter freestyle and individual medley; women's tower diving, 200-meter breast stroke and 100-meter backstroke. Volleyball.

9:00: **Channel 13:** Wrestling.
10:00: **Channel 4:** Olympic Games. See 9 p.m., Channels 2, 6.
11:40: **Channel 2:** Olympic Games. A recap of today's action.
12:10: **Channel 8:** Sports Roundup.

Headliners

6:30: **Channel 2:** "Hourglass." A weekend visit with the Hon. Philip Gaglardi, minister without portfolio. Mr. Gaglardi in his home in Kamloops, in his church, voicing his regular radio broadcast, at his ranch and at his cabin on the lake.

7:30: **Channel 7:** National Geographic. "America's Wonderlands — the National Parks."

9:00: **Channel 5:** Music Hall. Show business headliners offer a backhanded salute to Johnny Carson.

10:00: **Channel 3:** "The Bing Crosby Special." Bing Crosby is joined by Bob Hope, singing group Diana Ross and The Supremes, singer-guitarist Jose Feliciano and guest star Stella Stevens.

Tonight's Movies

5:30: **Channel 12:** Mystery Submarine (1950 drama). Macdonald Carey, Marta Toren.

6:00: **Channel 13:** Little Tokyo, U.S.A. (1942 drama). Preston Foster.

8:00: **Channel 13:** The Perfect Snob (1941 comedy). Charles Ruggles.

8:30: **Channel 1:** All that Heaven Allows (1955 drama). Jane Wyman, Rock Hudson.

9:00: **Channel 8:** Synanon (1965 drama). Chuck Connors, Stella Stevens.

11:00: **Channel 12:** Zero Hour (1957 drama). Dana Andrews, Linda Darnell.

11:00: **Channel 13:** Savage Drums (1951 adventure). Sabu, Lita Baron.

11:30: **Channel 7:** Spy Hunt (1950 drama). Howard Duff, Marta Toren.

11:40: Dimension 5 (1966 science fiction). Jeffrey Hunter, France Nuyen.

11:55: **Channel 2:** Break of Hearts (1935 drama). Katharine Hepburn, Charles Boyer.

1:00: **Channel 4:** Triple Deception (1956 drama). Michael Craig.

1:05: **Channel 5:** Special Delivery (1955 comedy). Joseph Cotten, Eva Bartok.

1:30: **Channel 13:** Fair Warning (1937 mystery). J. Edward Bromberg.

Tonight's Programs

ALL TIMES ARE LOCAL — CHANNELS RESERVE RIGHT TO MAKE LAST-MINUTE CHANGES

CBUT Vancouver Channel 2	KOMO-TV Seattle Channel 4	KING-TV Seattle Channel 5	CHEK-TV Victoria Channel 6	KIRO-TV Seattle Channel 7		CHAN-TV Vancouver Channel 8	KCTS-TV Seattle Channel 9	KTNT-TV Tacoma Channel 11	KVOS-TV Bellingham Channel 12	KTVW-TV Tacoma Channel 13
Julia Hourglass	News Down	Huntley-Brinkley Early Edition	News Lucy	Dobie/ Dobie/	6:00 6:30	NHL Hockey NHL Hockey	Population Prob. TV High School	Gilligan's Island Steve Allen	Movie Walter Cronkite	Movie Movie
Rear Guard Mothers-in-Law	NW Traveller Here Come	Early Edition Virginian	Rowan and Martin	Lowell Thomas/ Nat. Geographic	7:00 7:30	NHL Hockey Peyton Place	Distress Sudden School Stops	Steve Allen Run for	Movie Man From	Californians Drama
Mission Impos. Mission Impos.	the Brides Peyton Place	Virginian Virginian	Mission Impos. Mission Impos.	Nat. Geographic Movie	8:00 8:30	Peyton Place Windfall	Black Journal Black Journal	Your Life America	U.N.C.L.E. Perry Mason	Movie Movie
Olympic Games Olympic Games	Sophia Sophia	Kraft M. Hall Kraft M. Hall	Olympic Games Olympic Games	Movie Movie	9:00 9:30	Movie Movie	Planning Astronomy	Merv Griffin Merv Griffin	Hal Patrol Run for	Wrestling Wrestling
Olympic Games Public Eye	Olympic Games Olympic Games	Sing Crosby Sing Crosby	Olympic Games Public Eye	Jonathan Winters Jonathan Winters	10:00 10:30	Movie Movie	The Candidates The Candidates	Merv Griffin News	Your Life Spotlight Feature	News Spotlight Feature
News; Viewpoint Olympic Games	News, Sports Joey Bishop	World Today Tonight Show	News News; Movie	News Movie	11:00 11:30	News News		Black-jack Highway Patrol	Movie Movie	Movie Movie
Movie Movie	Joey Bishop Joey Bishop	Tonight Show Tonight Show	Movie Movie	Movie Movie	12:00 12:30	River Inn (12:40) WC Sports		News	Movie Movie	Movie Movie

Early Thursday Programs

	Donald O'Connor Donald O'Connor	Telescope Telescope	Bumper Room Ed Allen	News Perry Mason	9:00 9:30	Bumper Room Ed Allen	Education Education		Lucy Whirlies	Stock Market Stock Market
Can. School Giant; Science	Donald O'Connor Dick Cavett	Personality Hollywd. Squares	Can. Schools Giant; Science	Perry Mason Dick Van Dyke	10:00 10:30	Jean Cannom Jean Cannom	Television Education	Farm; News	Andy Griffith Dick Van Dyke	Stock Market Stock Market
Mr. Dressup Pick of Week	Dick Cavett Dick Cavett	Jeopardy Eye Guess	Pierre Burton Big Spenders	Love of Life Search, Tom'row	11:00 11:30	Pierre Burton Big Spenders	Education Education	Bumper Room Bumper Room	Love of Life Merv Griffin	Stock Market Stock Market
Luncheon Date Search for Tom.	Bewitched Treasure Isle	Make a Deal Days Our Lives	Noon Show/ Capers; Movie	Lucy World Turns	12:00 12:30	News; Trading Capers; Movie	Education Education	Girl Talk Room for Daddy	Merv Griffin Merv Griffin	Stock Market Stock Market
Coronation St. World Turns	Olympic Games Olympic Games	Doctors Another World	Movie: "The	Serial Guiding Light	1:00 1:30	Movie "The	Education Education	News Lucy	Hazel Divorce Court	Stock Market Stock Market
Bernie Problen Bob Switzer	Newlywed Dating Game	You Don't Say Match Game	Shenanoah/ Perry's Probs	Secret Storm Edge of Night	2:00 2:30	Shenanoah/ Perry's Probs	Education Education	Uncle Waldo Polly Dubs	Secret Storm Divorce Court	Movie Movie
Take 30 Edge of Night	Gen. Hospital One Life to Live	Concentration Mike Douglas	Take 30 Edge of Night	Houseparty J. P. Patches	3:00 3:30	Conflict Doctor's Diary	Education Education	Uncle Waldo What's My Line?	Houseparty What's My Line?	Movie Penny and Pals
Weaker Sex Train W Team	Dark Shadows Olympic Games	Mike Douglas Mike Douglas	Weaker Sex Train W Team	Voyage Voyage	4:00 4:30	Flintstones Bewitched	Education Education	Green Acres Dennis	Black Hound Fun-O-Rama	Movie Movie
Square Knights The Corsairs	What's My Line News	McHale's Navy Truth or Consq.	The Outsider The Outsider	News Walter Cronkite	5:00 5:30	The Outsider The Outsider	Children What's New	Flintstones Batman	Lucy Movie	Movie Bachelor, Father
CBUT Vancouver Channel 2	KOMO-TV Seattle Channel 4	KING-TV Seattle Channel 5	CHEK-TV Victoria Channel 6	KIRO-TV Seattle Channel 7		CHAN-TV Vancouver Channel 8	KCTS-TV Seattle Channel 9	KTNT-TV Tacoma Channel 11	KVOS-TV Bellingham Channel 12	KTVW-TV Tacoma Channel 13

Main Items o n Radio Stations

AM Stations—Victoria: CJVI, 810; CFAX, 1070; CKDA, 1220. Vancouver: CJOR, 600; CBU, 690; CKVN, 880; CKWX, 1130; CHQM, 1250; CFUN, 1410. Seattle: KIRO, 710; KOMO, 1000; KING, 1090. Bellingham: KAFE, 1300.

FM Stations—Victoria: CFMS, 98.3. Vancouver: CKLG, 93.5; CFQM, 102.5; CBC, 105.7. Seattle: KUSI, 93.7; KLSN, 96.5; KING, 98.1; KIRO, 100.7; KRTO, 102.5. Tacoma: KTNT, 97.3; KLAY, 106.1. Edmonds: KGFM, 103.5. Bellingham: KERI, 104.5.

Most stations broadcast news bulletins on the hour and on the half-hour at early morning and evening peak periods.

Major newscasts: CBU, 9 a.m.; BBC news, 7 p.m.; national news: CFAX, CKDA AND CJVI, 8 a.m., 12:30 p.m., 6 p.m., 10 p.m.; KIRO, 6 p.m.; KOMO, 6 p.m., 10 p.m.

TIMES GOOD MUSIC HOUR

WEDNESDAY, 7:30 P.M. — CJVI

Columbia, The Gem of The Ocean, orchestra; Marcheta, Thomas L. Thomas; Your Song From Paradise, Thomas L. Thomas; Love's Old Sweet Song, Thomas L. Thomas; When You and I Were Young, Robert Shaw Chorale; Capriccio Espagnol, Rimsky Korsakoff, orchestra; Dana, Thomas L. Thomas; In My Garden, Thomas L. Thomas; Spellbound Concerto, Liberace.

TONIGHT'S FM FEATURES

8:05: CFMS: Gala Performance: Haydn Symphony No. 103 "Drum Roll"; Alto Rhapsody (Brahms), Christa Ludwig with the Philharmonia orchestra; Bloch Concerto for Violin, soloist Yehudi Menuhin; Russland and Ludmilla overture; Moura Lympany plays compositions of Liszt and Poulenc.

TONIGHT'S RADIO HIGHLIGHTS

7:03: CBU: Vancouver Symphony Chamber Players.
7:30: CBU: Vancouver Theatre. "Miss Manvers," by David J. Masters.
9:03: CJVI: Ideas. "The Experts and the Mysteries."
10:30: CBU: Theatre, "Lies My Father Told Me."
11:03: CBU: The Age of Elegance.

Every day live reports from the Olympic Games on CJVI radio every hour at five minutes to the hour.

SIDE GLANCES — By Gill Fox

"Good afternoon! Non-skid . . . OOPS . . . Floor Wax Company!"

CROSSWORD - - - By Eugene Sheffer

HORIZONTAL
1. Diplomacy
5. Excited
9. ——— Snead
12. Wild ox
13. Moon goddess
14. Female sheep
15. Ponders
17. Uncooked
18. Hollows
19. Plunders
21. Upon
22. Brickkayer
24. Animal
27. Polish
28. Civil
31. Ovum
32. Exist
33. Scottish river
34. Access
36. Guided
37. Listen
38. Chay retreats
40. Italian river
41. Assent
43. Branching
47. Turkish hat
48. ——— Bede
51. Goddess of retribution
52. ——— Ludwig
53. Aim
54. Communist
55. Precious gem
56. Shade trees

VERTICAL
2. Scottish cape
2. Again
3. Musical passage
4. ——— made
5. Exclamation
6. Narrow strait
7. Single unit
8. Pants
9. Lover's song
10. Absent
11. Melts
16. Decimal base
20. Bird of prey
22. Female horses
23. Chopped
24. Household need
25. Personality
26. Tortured
27. ——— Whitman
28. The turmeric
30. Through
35. Thing (law)
37. Honor
39. Cut
40. Average
41. From a distance
42. Network
43. Depend
44. Greek clan
45. Bang
46. Lamprays
49. Australian bird
50. Bird's beak

Answer to Previous Puzzle

S	A	L	T		S	H	A		L	O	M	A
A	G	A	R		D	U	S		A	V	A	L
L	E	N	O		A	T	E		M	E	N	E
P	E	A	N	E	R		T	H	O	R	N	S
		I	N	K			I	N	T			
O	T	U	S		L	I	G	A	T	U	R	E
D	A	M		E	R	A		R	U	N		
E	N	D	O	W	E	D		T	E	E	S	
		A	R	E		A	L	A				
S	N	I	P	E	R		D	A	G	G	L	E
P	E	S	I		A	P	O		O	R	A	L
E	V	E	R		Y	O	U		P	I	N	K
M	A	D	E		S	E	T		S	E	E	S

Average time of solution: 23 minutes.

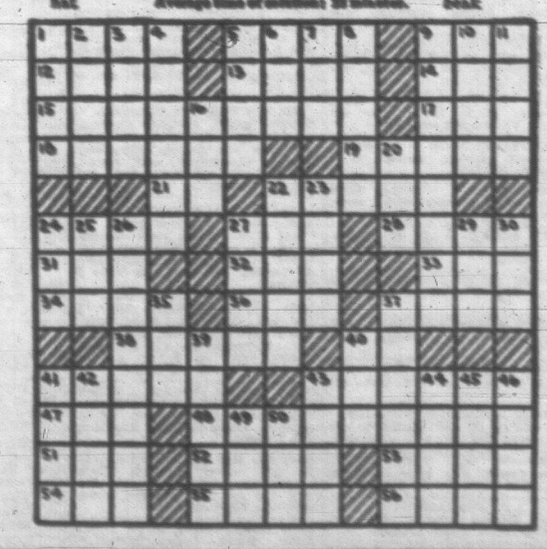

61 BUILDING MATERIALS

S. J. PEDEN LTD.
4x8 PREFINISHED PANELLING SALE

¼" Popular woodgrain hardboard in teak, walnut, cedar and pine $3.45
4 mm colortoned mahogany in silver ash and walnut $3.99
4 mm mahogany $3.33
4 mm Dark grooved non $4.75
3/16 Honeytone elm $3.99
3/16 Sunset ash $3.99

FIR PLY SALE

4x8x¼ sanded $2.39
4x8x11/32 Factory sanded $2.85
4x8x¼ Factory sanded $2.55
4x8x¼ Factory sanded $3.75
4x8x¾ sanded $4.50
4x8x3/16 Unsanded $2.99
4x8x¼ Unsanded $3.45

ROLL ROOFING SALE

45-lbs., only $2.99
55-lbs., only $4.65
90 lbs. mineral surface—Red, green, black, only $5.95
4x8x¾ Gyprock $2.49
¾" Fiberglass insulation 100 sq. ft. rl. $5.99
2-4x8 6-12-3 Mah. Doors $6.25
6x6 Squarex—Textured, w/h/m. sh. $2.99

CEILING TILE, WHITE
12x12 and 16x16, 24 sq. ft. Carton $5.99

8 to 5, Monday through Friday; 8:30 to 3 Saturday

S. J. PEDEN LTD.
2855 Quesnel St. 386-3464

BEHIND
EMPRESS PONTIAC BUICK LTD.

WHY PAY MORE?

Unsanded		Sanded
$2.75	3/16 x	$4.29
$2.75	¼	$4.45
$3.42	¼	$4.95
$3.40	¼	$5.20
$3.76	¼	$5.37

Good Stock Plywood Cutting Boards ..... $1.98 ea. $1.49
Aspenite 4x8x¼ x ..... $ 2.99
4 x 8 No. 1 white approx. ..... $ 3.95
4 x 8 Prefinished ¼" mahogany ..... $ 7.99
4 x 4 sq. tex ceiling tile No. 2 ..... $ 1.95
2 x 4—8' economy studs 2.29
1000 lineal ft. 2 x 4 economy $95.95
24" x 96" x 1¼" beech tops ..... $ 3.75
12 x 12 tile remnants ..... .79
1 x 8 tile remnants ..... .49
Shingles where approved $22.95
Portland cement per sack ..... $ 1.75
4" concrete drain tile ..... .33
30" push up hidden $25.95
½" plastic pipe per 100 ft. ..... $ 4.00
Corkon remnants at wholesale prices
Log Cabin fence rails ..... .29

LANGFORD BUILDING SUPPLY
Open Seven Days a Week
940 Goldstream Ave. 478-1724

BUILDING A
New House-Patio-Garage,
—Phone—
478-1701—Res. 478-2737
FOR Free Estimates
Ready Mix Concrete
from COLUMBIA
READY MIX LTD.
2949 Phipps Road
Open Mon. thru Sat. (6 days)

FURNACE REPAIR
MATERIALS
Fire Brick, Fire Clay and Devil's Putty. Permanent Cement for the rocky basement. Ahhh!, the wonder bonding agent for Concrete. Tools of all kinds. Lockers, Mortar, Cement, Bricks, both new and used.
ISLAND BUILDING
SUPPLY COMPANY LTD.
575 Gorge Road East 383-8278
Open Saturdays till noon

SAANICH LUMBER YARDS

1" 12" Select Fir $30.95
6' Picket Fence $22.00
6' Lawn Fence $19.50
2½'s Work Bench $5.50
Materials for 8'x10' greenhouse, complete $121

3042 Douglas St. 385-3456
Night Phone 479-3423

62 FURNITURE

"OUR"
"LAST MOVE"
WE HAVE A NEW BUILDING NOW UNDER CONSTRUCTION AND IT WILL BE READY REAL SOON
20 CARLOADS FURNITURE MUST BE SOLD!
EXAMPLES OF SAVINGS
40 Complete living room groupings, 4-seater highback chesterfield and chair, de luxe highback rocker, 60" coffee table and matching step to-bie and matching step table, table lamp and two tone cushions. COMPLETE ONLY $249
Sunset dining room suite. Choice of Spanish, Italian Provincial or French Provincial. Table, four chairs, and complete china cabinet. CLEARING AT $399
LOW DOWN PAYMENTS
NO MONTHLY PAYMENTS UNTIL JANUARY
The TRADERS
FURNITURE AND APPLIANCES
1230 Quadra at Fort 385-6284
Lots of Free Parking
Open Nightly 'til 9 p.m.

TRADE-IN SPECIALS
3-Pcs. Bedroom Suite $99.95
Walnut Duncan Phyfe Coffee Table $25.00
Walnut Duncan Phyfe Dining Room Table $45.00
Walnut Buffets $29.95
5-Pcs. Kitchen Dinette—Good shape $35.00
Wing Double Bed in regular finish $20.00
4-Drawer Chest, (new) $25.00
Double Dresser (new) $42.00
Upholstered Desks (new), each $24.00
3-Pcs. Living Room Suite—4-seater sofa (new) $269.00

HOME FURNITURE
925 Fort St. 383-5128

SEE HAMMONDS
FOR BEST SELECTION IN VICTORIA
Made in B.C. — in our own factory
BED CHESTERFIELDS
Comfortable sofa by day
Easily converted to bed for night
SALE PRICED from $259.95
Your "Hammonds Master Bed" made to order. Choose your own fabric, style and size — love seat to Queen size. Fast — guaranteed delivery. Choose yours today at our
NEW FACTORY-TO-YOU SAVINGS
RAYMOND FURNITURE
718 Johnson — 386-2324

KILSHAW'S
AUCTIONEERS
Buy — Sell
CASH
Guaranteed Appraisals
1115 Fort 384-6481

SALE OF MODERN FURNITURE
Used for demonstration only. Ultra modern chesterfield, 2-tone chairs, 7-pce. dining-room suite, Beautiful bedroom suite and bed, mattress unit. Phone Mr. Bell 384-3387 nights or 386-3439 days to view.
CONTINENTAL HOME SUPPLY
631 Johnson

LUNDS
AUCTIONS
Tuesday and Saturday
ALL HOUSEHOLD FURNISHINGS
TOOLS, CARS, BOATS, ETC.
PHONE FOR FREE APPRAISAL
638 FORT ST. 386-4269

CLEANING
Two-piece chesterfield cleaned, dry method, in your own home from $25. We also clean carpets. For free estimates call Ambassador Home Service, 382-0822.

PERSONALIZED RE-UPHOLSTERING service in the home. Phone 383-3211 and ask for J. Worden or G. Hogan, Stanford Furniture Co., 737 Yates.

ORDER DAD'S RECLINER NOW! From $95 to $120. Save up to $30. Call Luther, 386-3257, Continental Home Supply, 631 Johnson.

FOR RENT: FURNITURE FOR furnished Apartments. Stanford Furniture Co., 737 Yates St., 383-3121.

WALNUT TEA WAGON WITH tray, good condition, 386-6278.

62 FURNITURE

SALE FOR OCT. ONLY
This ad will give you 10 PER CENT OFF for any purchase at SIDNEY FURNITURE, 2nd St. 656-3613.

DOUBLE BED, COMPLETE BOX spring and mattress. Sell either for $50 or open. 1 bathroom cabinet, pale blue, $5 complete. Call any evening, 2534 Quadra.

ALL HOUSEHOLD EFFECTS. 385-3941 after 5:30 p.m.

ISLAND FURNITURE MART
Needs used furniture, 656-3724.

62 FURNITURE

USED, 1 DROP-BACK LOUNGE, 4-chair wooden dining room suite 920-3978.

NEAR NEW THREE-PIECE BEDROOM suite, cost over $350. Sell for $200. 477-3173.

7-PIECE CHROME SET; ROUND oak table, 6 chairs, $95. 385-5126.

CHROME DINING ROOM SUITE, $35. 386-6926.

"THE BEST PLACE" TO REACH people, you need it with "Want-Wanter" ads. Phone 386-2135 today.

63 MUSICAL INSTRUMENTS

LOWRY ELECTRIC ORGAN, TWO keyboards, condition as new. Services, $500. 383-7326.

B. FLAT TRUMPET, CUNTON-made Golden, leather case and metal mutes, $125. 386-5803 after 6.

YAMAHA ELECTRIC BASS WITH case, perfect condition, $125. 652-9041.

WE BUY USED PIANOS FOR cash. Phone EATONS Music Centre, 385-7345.

WANTED OLD SET O" BAGpipes. Preferably McGougal. 386-6756.

63 MUSICAL INSTRUMENTS

2 MANUAL BALDWIN WITH 49 note manuals, 25 Bass Pedal Notes, with variety of voices including strings, flutes, diapasons. Phone 384-6641, Bevan Porter Music Studio, 1734 Douglas.

TALISMAN MUSIC CENTRE
Used 120 Hohner accordion $149.95
De luxe drums, Reg. $395. Now $279
Classical guitars, from $24.95
938 Yates — 384-3222

ANOTHER BARGAIN ELECTRONE home "Symphonic" Organ, 44 note keyboards, with Rhythmical Glow Organ Studio, 2537 Quadra, 386-6238.

63 MUSICAL INSTRUMENTS

SEE US FOR HAMMOND, BALDwin, Lowery and Electrohome organs and musical instruments. Wilks Music Studio, 2330 Bread St., 385-5042.

CULLARD AND "CULLARD AND-tique piano cover, $300. Will take used colour TV or furniture. Trade. Private. 479-1572.

RENTALS, SALES AND REPAIRS for all band instruments. Nason's Instrument Rental Service, 4258 Cowy Rd. Phone 479-3822.

RESULT PIANOS, EASY TERMS. Scott Piano Service, 384-6828.

VICTORIA DAILY TIMES, WED., OCT. 23, 1968—37

63 MUSICAL INSTRUMENTS

YOU
are invited to the
EMPRESS HOTEL
BALLROOM
At 8 p.m., Wednesday, October 23rd, to meet and hear WALT DENKER and the all new ELECTRONIC organ, paired with Bob Wanzo silent movie with organ background.
Discover how to enjoy using a tape recorder with the ELECTROMIC organ.
BE OUR GUEST.
WOODWARD'S
Organ Division
Mayfair Shopping Centre
386-3322

CLOSED OUT
FORCED TO LIQUIDATE
GUITARS — Classical, accoustical, solid bodies, etc.
TELECASTER — New. Reg. $400. Now $249.
AMPLIFIERS—$24 and up.
GUITAR STRINGS AND STANDS.
RECORDS—New and used.
MUSIC STANDS AND ACCESSORIES.
RECORDERS, DRUMSTICKS, ETC.
33, 40 and 20 per cent OFF.
EVERYTHING MUST GO
Formerly Country Travellers
325 Johnson St., Victoria.
Open Thurs., Fri. and Saturday Only

RENT A PIANO
Rent Applied if Purchased
Large Selection
New and Used
PIANOS—Grands, Spinets and ORGANS
FLETCHER BROS.
1020 Douglas 383-6236 anytime

HALL & FAIRFIELD
MUSIC CENTRE
COMPLETE STOCK OF INSTRUMENTS ACCESSORIES SHEET MUSIC
SCHOOL BAND INSTRUMENTS FOR RENT
COMPLETE REPAIR SERVICE
728 Fort St. 385-8342

CONN THEATRE ORGAN, organlike home organ, transistor console, transistor. $2,295. Music Store Organ Studio, 1357 Quadra, 383-6289.

63A MUSIC TEACHERS

SCOTT WOOD
MUSIC CENTRE
3462 QUADRA ST.
Social Sessions on accordion-guitar. Do you have time during the day? Would you like to take instruction in music? We have ideally sized classes and super instruments necessary for use, minimal charge and free coffee. Limited offer.
477-4044

PRIVATE MUSIC LESSONS ON MOST ALL INSTRUMENTS
HALL AND FAIRFIELD
728 FORT — 385-8342

PROFESSIONAL INSTRUCTION GUITAR
BERNIE PORTER MUSIC STUDIO
1234 Douglas St. 385-6842

PLAY POPULAR PIANO
20 lessons. Results guaranteed
Mrs. Ted Williams, 386-1252

PERLEA'S VIOLIN STUDIO, 1240 Cumar, 382-6266 available.

64 TV, STEREO, RADIO SALES AND SERVICE

ADMIRAL
'69 COLOR TV

25" PORTABLE	$599.95
25" TABLE	$629.95
25" LOWBOY Console	$629.95
25" LOWBOY Console	$649.95
25" Contemporary LOWBOY	$699.95
25" French Provincial LOWBOY	$699.95

Covered by BUTLER BROS.' 1 year guarantee on ALL parts and service. 2 years picture tube warranty. Also choice from remaining 1968 models—reduced to clear.
BUTLER BROS.
1720 Douglas 383-6312

COLOR-VU T.V. LTD.
T.V. RENTALS and T.V. SERVICE RENTALS
From As Low As $7 Per Month
20 YEARS
OF TV SERVICE EXPERIENCE
CALL FOR APPOINTMENT
386-6321
1320 Fairfield Shopping Plaza
"SPECIALISTS"
IN COLOR T.V. SERVICING
9 A.M. - 9 P.M.

KKKKKKKKKKK
KENTS LTD.
SALES — SERVICE — RENTALS
TV rentals from $30 per month. Also radios, record players, also tape recorders.
383-3313 $99.3722
762 FORT ST. 2438 BEACON
VICTORIA SIDNEY
KKKKKKKKKKK

RCA FACTORY CLEARANCE
ONE OF A KIND STEREO SALE

1 Tuscanna, Reg. $695		$595
1 Debonaire, Reg. $595		$495.95
1 Debonaire, Reg. $595		$333.95
1 Colonial, Reg. $595		$488.95
1 Avignon, French provincial, Reg. $795		$595.95
1 Versailles, Spanish Mediterranean		
1 Coupole, Reg. $650		$495.95

QUADRA SERVICECENTRE
19 Quadra 386-6622

T.V. RENTALS
RENT TO OWN
AS LOW AS $7 MONTHLY
Rental Can be Applied to the Purchase Price. 24 Hour Service and Service
Immediate Delivery
AAA TELEVISION RENTALS
382-6424

TELEVISION — RADIO
MAJOR APPLIANCES
Repairs made in your home or in the service builder's by competent technicians and backed by Simpsons-Sears guarantee. You can charge it or use your PBA. Dial 386-3311.
THE BAY

REPOSSESSED STEREO
As new, Garrard changer, multiplex. Tape and extra speaker. In-lit. Beautiful walnut cabinet. No. 2441, 386-3439 or 384-7327 after 6.
CONTINENTAL HOME SUPPLY
631 Johnson St.

IS YOUR OLD TV ON ITS LAST LEGS? Trade it now before the heavy season starts on a Firestone 3-way combination. We will allow you $200 on your old set while our present stocks last.
Island Furniture Mart, Sidney
656-3724

RENT
23" tube, swivel portable TV
$10 per month
BUTLER BROTHERS
1720 Douglas St. 383-6812

SAVE $300
On a Brand New Sanyo 25" Color Combination. Call Jim Shave, 386-3439, Continental Home Supply, 631 Johnson.

NEW! DUAL 1230 STEREO changer with variable speed control, cueing, and other new features. $89.95. Nason's Tape Recording Centre, 2342 Fort, at Pandora.

ONE REPOSSESSED COLOR TV. Take over payments. Call Lou Johnson, 386-3439, Continental Home Supply, 631 Johnson.

REPOSSESSED COLOUR TV, As new, $495. Terms available. First come, first served. 384 Esquimalt Rd. 383-1260.

THIS IS IT. 25" WINDSOR console. Excellent condition throughout, $75. Call 383-6674 right away.

4-TRACK AUTO TAPE PLAYERS, to clear from $25. Nason's Tape Recording Centre, 2342 Fort, at Pandora.

KILNER'S TV SERVICE
All work guaranteed.
Calls $4.00 Anytime 382-7078

ALL THE CHANNELS — ALL THE color — all the time. 386-6161.

64 TV, STEREO, RADIO SALES AND SERVICE

ANTENNAS
ARE FOR
"THE BIRDS"
CABLEVISION
IS
FOR PEOPLE
Victoria Cablevision Ltd.
477-1884
3601 Shelbourne

3-WAY COMBINATION STEREO as-is, $99. 382-0035.

65 MOTORCYCLES

P.M.S. LTD.
Western Canada's largest motorcycle dealer. Complete stock of Hondas, B.S.A., Nortons Moto Guzzi and the only accessory shop in town. Be watching for our gigantic Vultaco sale coming soon.
PEARSON MOTORCYCLE SALES LTD.
3388 Douglas Street
386-3033
Victoria, B.C.

YAMHA — TRIUMPH
NEW — USED
SALE NOW ON
SEE US
NOW
at
MULLINS MARINE SALES LTD.
925 Yates Street
Victoria, B.C. 382-1918

CYCLE CENTRE
Winter riding made warm. Leather gloves, goggles, face shields, jackets, or ask about a special rain suit.
Les Blow's Motorcycle Sales
2940 Douglas St. 384-7843

JUST ARRIVED:
English rain suits, boots, gloves, etc.
SEE US BEFORE YOU BUY
HIGHLANDS MOTORCYCLE
937 Fort St. 386-3678
Serving the motorcyclist since 1912

FALL CLEARANCE SALE
ALL MODELS REDUCED
FREDERICK MOTORS
2752 RICHMOND 384-2178

1968 B.S.A. FOR SALE OR CASH. Difference on call.
Lee Blow, 2940 Douglas St.

500 B.S.A. TWIN, FULL CUSTOM. Rebuilt engine. 477-4288.

BULTACO MATADOR — 4250
383-5346

'68—130 SUZUKI, $250. MUST sell, leaving country. 383-5462.

1962—250 C.C. B.S.A. SCRAMBLER, 656-3296.

66 BICYCLES

MUSTANG BICYCLES
Now is the time to select your model and color for Xmas — small deposit holds — free storage — choose now.
ROBINSON'S
1307 Broad 388-5429

Give your Invalid Wheelchair, Walker, Crutches to Victoria area. We'll deliver you to your vacation address.

BICYCLES NEW AND USED
Rons Bike 2542 Cook 384-6728
Trades Accepted—Repairs

LARGE DELIVERY BICYCLE, coal basket, ideal for paper route. 3121 Simcoe. 382-1888.

67 STOVES AND FURNACES

FAIRBANKS LORNT FURNACE, with controls, good condition, in operation $200. Phone 383-3426.

COMPLETE FORCED-AIR FURnace, ducts, oil burner, etc., $300. Phone 384-2289.

WALL FURNACE FOR SALE IN perfect condition. 656-3456.

70 HEAVY EQUIPMENT AND MACHINERY

De Luxe
Steel Clad Building
Brand new 40'x20' colored steel building with 10'x10' overhead door, sliding windows, walk-in doors, fiberglass roof, light panels. This building is prefabricated and ready to erect. Highly suitable for warehousing, workshop or any purpose. Beautiful building in all respects. Priced for quick sale. Commercial 120' available to add on if required. Financing available. GYRON CONSTRUCTION LTD., Victoria. Press Box 425.

1959 T.D. 9 CAT. FOR SALE — heavier blade with 16x6 ever rubber wheels. $2,500 cash. Can be seen at Mayo-son's Welding or phone Bill Smith at 642-3402.

71 FARM IMPLEMENTS

BUTLER BROS.
EQUIPMENT
KEATING CROSS ROAD.
THIS WEEK'S SPECIAL
CASE 930 diesel tractor, 16" bucket and loader $3,500
CASE 320 gas crawler tractor with loader $3,500
NUFFIELD model 23-60 4 h.p. diesel tractor fully equipped, ... $4,200
GARDEN TILLER, from $75
Phone 652-1122, Local 26

MASSEY-FERGUSON TRACTOR (Parts) with equipment. Excellent condition. 652-4236.

73 TOOLS AND EQUIPMENT FOR RENT

DRILLS, SAWS, JACKS, PAINT sprayers, wheelbarrows, auto rollers, hods, automotive tools. Gadabout Rentals, 479-4422.

74 GARDEN SUPPLIES

Fertilizer
THIS WEEK ONLY
Old cow manure, mulch mix, 6 to 10 yds. min. $5.50 yd., 3 yds., $7.50 min. C.O.D. only please. 384-3722, 386-1262.

VALLEY FARMS CHICKEN manure, 6 yds., $15 incl. $1. 478-2966, 478-3494.

LOST LAKE FARM
Well rotted cow manure, $2.50 per yard. 479-3441.

FREE FERTILIZER
Two-load. Oaks Poultry Farm, 650 Deanery Rd., Sidney.

DUCK MANURE, 20% A BAG. Silver Duck Farm, 479-4422.

A-1 OLD COW MANURE, 3-5 weeds, 6 yds. $20. 386-6266.

Plowing, Rotovating and Cultivating
C. STARCK ROTOVATING, BRUSH and grass cutting, post holes, trenching and hauling. 479-4197, 383-5956.

RUSKIN TRACTOR ROTOVATING, lawn, brush, brush cut, post holes. 479-2966.

BOB'S ROTOVATING
MOWING, BLADE WORK, LIGHT clearing, etc. 479-2966.

DAN'S TRACTOR SERVICE—Plow, rake, rotovate, level. 474-2418.

COOPER'S TRACTOR SERVICE
Plough, level, rotovate. 383-6258.

1967 SUBURBAN MERRY-TILLER, 12 hrs. use, $120. Phone 477-4288.

41 BUILDING MATERIALS

CUBBON ON COOK
Your Complete Building Supply Centre.
LUMBER
1 x 4—Rough Cedar, lin. ft. ..... .06
1 x 6—Rough Cedar, lin. ft. ..... .08
1 x 8—Rough Cedar, lin. ft. ..... .10
1 x 10—Rough Cedar, lin. ft. ..... .12
1 x 6—Rabbet Weave, lin. ft. ..... .10½
2 x 12—Rough Cedar, lin. ft. ..... .20
ROOFING SALE
45 lb. Black—200 sq. ft. roll ..... $ 3.95
90 lb. Black, green, red, 100 sq. ft. roll ..... $ 5.95
Hexagon Shingles—per sq. $11.75
Square Butt Shingles—per sq. $12.95
Bermuda Shingles—per sq. ..... $ 6.95
MISCELLANEOUS
4' Stucco wire $2.75
2' Stucco Wire $1.50
PACKAGED LUMBER
25 pcs. 2 x 4—6 ft. Econ. $4.50
25 pcs. 2 x 4—8 ft. Econ. $6.75
25 pcs. 2 x 4—10 ft. Econ. $8.25
25 pcs. 2 x 4—12 ft. Econ. $9.25
25 pcs. 2 x 6—8 ft. Cedar $8.50
25 pcs. 2 x 6—8 ft. Cedar $9.50
4x8 WALLBOARDS AND PLYWOODS
¼" Tiama (Ribbon Mahog) $24.95
¼" Cedar (Prefin) ..... $ 3.95
¼" Hardboard Reject ..... $ 1.49
BERRY STEEL GARAGE

74 GARDEN SUPPLIES

Seeds, Bulbs, Plants, Trees, Shrubs

WILLOWDALE FARM
Wallflower, forget-me-nots, Sweet Williams, Bellis, Perennials, Asst. pansies, 35c a basket. 6447 West Saanich Road. 652-2961.

Top Soil, Rocks and Fill

No. 1 CLEAN TOP SOIL
6 yds $24
12 yds $42
Fill, mixed rock, sand and gravel. OK Trucking Co. Ltd., 598-3424.

SHREDDED PEAT SOIL, GARDEN sand, manure, gravel, fill. Soil and Trainor by the sack. E. Nixon, 652-479-2387.

VALLEY FARMS SHREDDED peat soil to load. Screened potting soil by bag. 479-2260, 479-1025.

SPECIAL — 1/2 TOPSOIL, $2.75 PER yard. 384-9834, 478-3258.

A-1 BLACK CLEAN PEAT LOAM. 4 yds $20. 386-6356.

79 SPORTING GOODS

308 SAV. 99 DL AND 4's, $175; 30-06 Rem. and 4's, $175; 12 Browning auto, very, $245; 12 Ga. Win. Mod. 12 300, 20 Cl. pump 4's, $130; 20 Rem. pump, $80; 12 Win. 97 auto, 4's, $75; 7 mm. auto, $95; 5 mm. Mauser, $95; 44 Mag. Ruger auto, $250; 22 auto. Browning, $37; 410 Col. auto, 5 mm. auto., $85; S. and W. 38 Special, $59.

Trades and Terms
ROBINSON'S
1305 Broad 384-3428

RAY'S SPORTS CENTRE
Complete selection of hockey equipment. Sticks, pads, pants, skates etc. for the person of the pro.
2402 Douglas St. 383-6312

22 SEPEATER, 2 ONLY, 22 automatic rifles, Savage 22 Magnum and 20-gauge combo over and under, new; 303 Parker Hale type, by Churchills scopes for all, fishing rods and reels. Private sale. Secretive 656-1573.

1968 SET OF GOLF CLUBS, NO. 2, 3 and wedge. Dyna-max, pro only line. Sell for 30 per cent of new cost, 385-8380 after 6 p.m.

NEW STOCK, JUST ARRIVED!
Head Skis — Rawlin Boots
Pedra Ski Shop 374 Johnson

270 WINCHESTER RIFLE, 1 PAIR Pentax binoculars. 383-1825.

B.R.O WINING SEMI-AUTOMATIC 22. Phone after 5:30, 382-6389.

HOSIE SURF BOARD, KASTLE WOODEN SKIS. 383-7852.

TWO 1968 CUSHMAN SCOTSMAN golf carts, slightly used. 386-1401.

80 BOATS AND MARINE

NOW IN EFFECT
REDUCED PRICES
Winterize your outboard NOW
Tune-up, overhauls and storage

HAVE YOUR JOHNSON, EVINRUDE OR GALE MOTOR IN TOP SHAPE FOR SPRING and avoid the rush.

CLEARANCE SALE
NEW 1968 JOHNSONS
WHILE THEY LAST

	Reg.	Sale
3 h.p.	$209	$179.95
5 h.p.	$282	$241.95
35 h.p.	$307	$262.95
35 h.p.	$334	$272.95
35 h.p. manual	$634	$540.00
35 h.p. electric	$733	$625.00
40 h.p. manual	$734	$624.00
55 h.p. electric	$329	$299.95
300 h.p. electromatic	$362	$373.95

USED BOATS AND TRAILERS

$99-ft. capacity, full tilt $135
$99-ft. Explorer, full tilt $150
13-ft. runabout $150
15-ft. runabout $150.50
15-ft. Brandimart $475
12-ft. aluminum $150

32-FOOT SHEPHERD, sleeps six, twin power, 320 h.p. Crusader marinized, fresh water cooled, fully equipped, sounder, teak decks, full tilts $24,500

Guaranteed used Outboards

81 3-h.p. Johnson	$125
47 3-h.p. Johnson	$175
30 3-h.p. Gale	$95
35 9½-h.p. Johnson	$265
36 10-h.p. Johnson	$195
62 40-h.p. Johnson Manual	$295

Easy Terms-Trades Welcome
ANGUS MARINE
SALES & SERVICE LIMITED
2220 Douglas St. 384-7421

M M M M M M M M M M

ODDS 'N' ENDS
SUPER BUYS

New 5-gal. gas tanks with Mercury fittings $17.95
20 per cent off all water skis!

2—only Kon-Tiki air mattresses with pontoons, paddle and pump included $21.95

1—only Jolly Rogue 6' plastic dinghy $39

MERCURY MARINE
SALES & SERVICE
726 Cloverdale Ave. 385-8922

M M M M M M M M M M

CANOE COVE MARINA
Swartz Bay, Sidney, B.C.
656-3915

We have many used boat listings, moored at our cove.
Both power and sail.
Come and see us now for your best boating value.
Complete marine repair facilities and all tide haulout.

BUILDERS OF THE FAMOUS BERTRAM AND THE CANOE COVE 38
AGENTS FOR SHEPHERD AND TROJAN

Used sextants, console compass with Azimuth circle Plath compass, with light.

Oak Bay Yachts, at the Marina, 386-8212.

MUST SELL, NO RESERVE, 32 ft. cabin boat. Completely rebuilt, has interior appointments. Fairbad V-8, recent conversion, new fresh water tank, new marine approved gas tank, new instruments, pumps, cables, quadrant, glass and wetter. Cost over $2000, would settle for half or entered offer by end of month. Consider reasonable car trade. Raines, 387 Irving 386-8438.

DON'S BOAT TRANSPORT
Bonded and Insured.
Boats moved on 30-ft. trailer.
382-6084.

DRY LAND MARINA
New boats — used boats — campers and used house trailers. We take trades and consignments.
731 Goldstream Ave. 479-5125

20½'x12' HOUSEBOAT, TRIMARAN-type hull, new, not ready finishing. Ford V-8 60 motor. Can be seen at 777 Meaford Ave., Langford. Phone 478-2386 for appointment.

Various H.P. Reconditioned marine engines from stock at
ORR MARINE
81 Erie St. 385-5813

16' BOAT WITH CABIN, 20 H.P. Evinrude motor and trailer, 386-6196.

40' WEST COAST TROLLER, Marmaker King. Fully equipped. 385-2276.

BOAT TRAILERS, NEW AND USED
Al's, 284 Dundas, 383-6233.

WANTED FOR PARTS, 3 OR 3½ or 10-h.p. Johnson or Evenrude. 386-7138.

17' BRANDLMAYR WITH 15 H.P. Evinrude outboard, $350 or offers. Phone 477-3256 or 477-3726.

MUST SELL, 32' CARVEL CABIN cruiser, head, sink, etc. $2,800, cash or terms. 656-1573.

14' BOAT AND TILT TRAILER, $200. 383-7007.

BOATS WANTED FOR OUT-OF-town resort, all sizes. 656-1075.

FAST SEA-BOAT, 17', 60 H.P. trailer. Must sell. Offers. 384-2634.

80 BOATS AND MARINE

OAK BAY MARINE

FREE PICK-UP AND DELIVERY

OFF-SEASON SERVICE RATES NOW IN EFFECT

VICTORIA'S OUTBOARD SERVICE CENTRE

1968 EVINRUDES
15 PER CENT OFF

17' V THERMOGLASS de luxe sidewing Sleeper seats. Save $259 ..... $1,360

16' 2 THERMOGLASS de luxe sidewing '68 Evinrude 35 h.p. Less the Explorer trailer. Save $247 ..... $1,280

16' STARCRAFT JUPITER, sleeper seats, de luxe interior, 1968 Evinrude 65 h.p. Explorer trailer. Save $525 ..... $2,599

COMING SOON
1969 STARCRAFT

OAK BAY MARINE
SALES AND SERVICE
Oak Bay Marina 384-4111

BONUS

There is more for everyone — Downtown

14' POLARIS complete with 25 h.p. Mercury. Ezeload Trailer.
Was $2579 ... Sale $2025

12' CRESTLINER with 5 h.p. motor.
Was $545 ..... Sale $495

Winterize your outboard now—parts and service.

MULLINS MARINE
SALES LTD.
825 Yates St.
382-1928

BOAT BROKERS
VAN ISLE MARINA LTD.
CHRIS CRAFT SALES
Steve Dickson
Geoff Simpson
Sidney, B.C. 656-1173

WINTER STORMS ARE ON THEIR WAY, gaurd up all the way from Japan. BOSUN'S LOCKER has many boatin and comfortable products to cuddle your boat through the winter. Its feathers "no big is savvy enough."
Bosun's, 380 Johnson St.

BRONZE DINGHY DAVITS, SWIM grid brackets, rudders, propellers, and shafts, bearings, "Simplex" trolling gurdies, blocks with by-draulic drives.
SMITH BROS. FOUNDRY & MACHINE WORKS LTD.
632 Pembroke St. 384-1825

15' LAPSTRAKE, FISHING cruiser, inboard, 2 sleeper seats, extras. Will consider electronic organ, piano, or sailboat in trade. $885. 475-2078.

FAIRBROOK'S SHIPYARD
Fast Marine Repairs and Service
656-1257

13 FOOT BOAT AND TRAILER (inverted). $125. 479-3627.

CHRYSLER V-8 INBOARD motor, best offer. 383-7798.

81 TIMBER

134 FEET HEMLOCK, CEDAR, 100 acres on San Juan River, near Robertson, V.I. $13,000. F. G. Rainford, 613 Fort St. 382-7522.

WANTED — LARGE FIR, balsam, cedar trees. R. Davis, 479-7049.

WANTED — STANDING OR felled timber. Percy Bros. 478-2536.

82 MISCELLANEOUS FOR SALE

OFTEN COPIED, NEVER Equalled. The Original Discount Store. We Reserve the Right to Limit Quantities. Gigantic Discounts on All Foods at Oakcrest, 3475 Quadra, Open Every Night 'Til 9 p.m., Sat. 'Til 7. New Zealand Lamb Shoulder Roast, Oakcrest Discount Price, lb. 29c; Fresh Lean Pork Spare Ribs, Oakcrest Discount Price, lb. 45c; Canada Choice Lean Roast of Beef, Ranch Style, Oakcrest Discount Price, lb. 59c; Fresh Local Yearl, Tray Pack, Oakcrest Discount Price, lb. 25c; Sugar, Oakcrest Discount Price, 25-lb. bag $1.79; Heinz Baby Food, Oakcrest Discount Price, 6 tins 39c; Green Giant Niblets Corn, Oakcrest Discount Price, 2 tins 45c; Pillsbury De Luxe Cake Mixes, Oakcrest Discount Price, 3 pkgs. $1.00; Tenderleaf Pure Lard, Oakcrest Discount Price, 2 lbs. 29c; Melko Instant Skim Milk Powder, Oakcrest Discount Price, 3 lbs. $1.49; No. 1 Cooking Onions, Oakcrest Discount Price, 3 lbs. 19c.

SPECIALS
ONE OF EACH

3 H.P. TILLER, WAS $149.50 NOW $99.50

1—Used Parkercraft 28" Sweeper — $89.50

1—W.W. compact grinder WAS $240.00 NOW $190.50

B.C. POWER MOWER SALES
832 Fisgard St. 382-6313

IT'S BIG!

The freezer section in this new KELVINATOR 2-door automatic defrost refrigerator has a big 280 LB. CAPACITY.

ONLY $378

C. TAYLER
707 Johnson St. 383-7281

TIMEX
SERVICE CENTRE
8-DAY STRIKE MANTLE CLOCK
MADE IN 1882, GUARANTEED $75.00
1209 Broad St. 386-6522

GRAHAM'S
FORT ST. MEATS
FOR
BETTER MEAT
AT
BETTER PRICES
775 Fort St. 383-6311

WINTERIZE AND STORE YOUR MOWERS NOW.
Free Pick-Up and Delivery.
IDEAL LAWN EQUIPMENT
2840 Cedar Hill Cross Road
Phone 477-6321

1 INDIAN CARPET, MEXICO beauty, new; walnut dining table with 6 chairs, with leather seats; also 7 yds. of single drapes. 1823 Harrison St.

REPOSSESSED COLOUR TV AND fridge, take over payments, $19 monthly. First come first served. 994 Esquimalt Rd. 383-1769.

RELAXACHAIR, A-1 CONDITION, $35; power lawnmower, 4 cycle, good condition, $40; hot plate, $10. 479-7364.

POTATOES, VETTED GEMS, 20c lbs., $2.30 and $3.30, tests, 5 lbs. $1. 479-6139.

¾ HP COMMERCIAL FREEZER. 479-2333.

STORM WINDOWS
Any size. 386-5322, B.C. Aluminum.

82 MISCELLANEOUS FOR SALE

XXXXXXXXXXXX

TOY SALE

Now in Progress
77c to $9.50

FREE! FREE!

One special COFFEE MUG or MEASURING GLASS with every purchase over $10.

New Item

SANYO

Spin Dryer

$179.95
with trade

MARSHALL WELLS
724 Fort St. 384-1021

XXXXXXXXXXXX

VICTORIA MEAT MARKET

Top Value Meat Buys from Your Family Meat Market

Grade A Cornish Game Hens, each	79c
Fresh Killed Frying Chicken cut-up, lb.	39c
Fryer Segments (Legs, thighs, breasts), lb.	59c
Fryer Backs and Necks, 2 lbs. for	29c
Lean Sliced Side Bacon (Square Deal Price), lb.	57c
Sliced)	lb. 49c

GRAIN FED ALBERTA BEEF

Family Steaks (Swiss or Barbecue), lb.	49c
Standing Rib Roast (King of Roasts) lb.	75c
Rib Steaks, lb.	79c

FREEZER ORDERS CUT, WRAPPED AND FLASH FROZEN AT A FRACTION ABOVE COST.

THE HOME OF THE SQUARE DEAL
635 Johnson Street

Quality and Service Along Your Way Every Day

HARVEY'S MEAT SPECIALS

HARVEY'S sugar-cured sliced Side Bacon	79c lb.
HARVEY'S home-cured sliced Back Bacon, lean and tender	75c ½ lb.
HARVEY'S Smoked Picnics	49c lb.
HARVEY'S end cut Pork Chops	79c lb.
HARVEY'S Pickled Tongues	49c lb.

FREEZER SPECIALS

Sides of Pork	39c lb.
Standard Sides of Beef	49c lb.

HARVEY'S
Fine Meats Ltd.
2709 Quadra St. 383-3011

CLOSED WEDNESDAYS
Free Parking at the Door

CLEARANCE
NICE CLEAN REFRIGERATORS
Frigidaire, Westinghouse and others — your choice — $24.95
All in working condition
HAMMOND FURNITURE
728 Johnson 386-2161

GREY OAK BEDROOM SUITE, box spring and mattress, night table, chiffonier, $75. 16 cu. ft. fridge-freezer, in excellent condition, 2 yrs old, still under warranty. 384-4206.

3-PIECE CHESTERFIELD SUITE, modern style, matching coffee table, 2 side tables, 2 table lamps, drapes, $125; cedar chest, $35; chord organ, $125. 386-3803.

PHONE TABLE, BOOKS, ELECtric heater, leaf sweeper, $15; wheelbarrow, $5; garden harrow, garden hoes, saws, etc.; cupboard doors with hardware. 41 Boyd St.

AUTO. WASHER AND DRYER; 30x32 broadloom, $75; 2-piece chesterfield, modern, Dan-Air, $110; Admiral console TV, $30; Philco 23" Lowboy TV, $50; very smart modern convert-a-lounge, $85. 656-1573.

"PRICE IS RIGHT"
Lawnmowers and shears precision-sharpened by an expert. All types of mower repairs.
New and Used Mowers Bought and Sold
947 Fort Street 384-6221

WE BUY and SELL AT
The People's Store
PEOPLE'S TRADING POST
2519 Trans-Canada Highway
Phone 478-9923
Open Sunday 1-4 p.m.

WANTED: ENCYCLOPEDIA BRItannica. Will accept recent edition as trade-in on stereo, TV, or furniture. Phone Mr. Bell, 384-1007 eves or 386-2436 days, Continental Home Supply, 951 Johnson St.

ALSYNITE CORRUGATED Fiberglas sheeting keeps walkways dry, protects against wind and weather. Five colors in stock at Industrial Plastics Ltd., 2108 Douglas St.

BRITISH COLUMBIA'S Largest Rich Cheese Selection
CHEESE CELLAR
14 Centennial Square

GRANDMA SAYS FILL YOUR freezer with delicious fresh brick oven baked hand molded bread. 2½ loaves for $5. Free cookie for each child. Victoria West Bakery, 475 Craigflower Rd. 385-6334.

ASSORTED SWEATERS, SKIRTS, green trench coat, size 13-16; shoes size 5½-10. Cash only. 384-5561 before 6 p.m.

9 CU. FT. GIBSON FRIDGE, cross-top freezer, $85. 7 cu. ft. Westinghouse fridge, $95. 384-7533. All Temp.

BUTTONS "N" BOWS
Velveteen $2.69 yd., Corduroy, $1.39 yd. Rhinestone buttons and buckles.
2875 Foul Bay Rd., 386-4261.

REPOSSESSED ZIG-ZAG SEWING machine. Take over payments, $6 monthly. 383-1780, 994 Esquimalt Road.

"MEAT" AT McCOLLS
Yes, we do service home freezers. But only with Red Brand Quality
208 Menzies 382-1612

FORD DE LUXE ELECTRIC portable sewing machine with attachments, including button hole attachment, $30. 477-2262.

CRIB AND MATTRESS, EXCELlent condition, $25. Other TV, $25. 382-8878.

FOR SALE: SONY TAPE recorder, model 260, 1 year old. Offers. Ph. 383-3020 after 4.

HOLLYWOOD BEDS — 1 SINGLE, 1 double. Eureka vacuum in a bassock. 384-2355.

DANCE SUPPLY — WOOL SHOP Ecru, white crochet work, wools, needlework patterns 781 Fort.

USED FIRDGE, 8 CU. FT. CROSStop freeze. Good running condition, $35. 386-1045.

2 PAIR LINED DRAPES, BEIGE color, 42"x96" and 64"x96". 386-4828.

SINGER FEATHERWEIGHT PORTable machine, A-1 condition. Phone 479-1781.

ICRIB, HIGHCHAIR AND TRIcycle. Phone 5 p.m. to 11 p.m., 384-2529.

WANT ALUMINUM WINDOWS?
We change any old window to new aluminum. 386-3022, B.C. Aluminum.

RENT OR BUY TYPEWRITERS from Capital City office machines Ltd., 1006 Blanshard St. 386-3746.

FANTASTIC
New kitchen product for free demonstration. Phone 386-8365.

BABE'S PURE HONEY AT YOUR grocer's or at 1635 Lansdowne. Delicious on hot or cold cereal!

AUTO. WASHER AND DRYER; G-E console TV; remote control jack, $75 or offer. 385-6665.

2 FRIDGES, ONE 30 CU. FT. self-defrost; one larger, both good, $85, $60. 477-6305.

9 CU. FT. FRIGIDAIRE REFRIGerator, $35. Drop-back lounge, $15. 383-6986.

DESPERATE: UNEMPLOYED. Must sell Artificial waterless cookware set. 385-6994.

STROMBECKER ROAD RACE, 1 year old, like new, $24. 479-1262.

WALKIE-TALKIE, $55; TAPE recorder, $25. 382-7907.

82 MISCELLANEOUS FOR SALE

WOODWARD'S
USED FURNITURE
AND APPLIANCES
799 PANDORA AVENUE
386-3222, Local 216, 219

NEW BEDROOM SUITES

1—3-piece suite with triple dresser, 4-drawer chest, 4'6" bookcase bed, walnut woodgrain finish.
PRICED TO CLEAR
$154.88

1—3-piece suite, 60" dresser, 4-drawer chest, 4'6" panel bed, walnut veneer.
PRICED TO CLEAR
$278.88

1—3-piece suite, 48" double dresser, 4-drawer chest, 4'6" panel bed, dark birch woodgrain finish.
TO CLEAR $168.88

1—3-piece suite, dresser, 4-drawer chest, 4'6" bookcase bed, two-tone walnut woodgrain finish.
TO CLEAR $128.88

MATTRESSES
and
BOX SPRINGS

Double size unit $59.95
Single size unit $39.95

NEW RUGS

1—6'x9' pink, deep pile VISCOSE (slightly soiled).
TO CLEAR $29.88

1—12'x16'6" WOOL beige.
TO CLEAR $194.00

1—12'x16' desert beige.
TO CLEAR $194.00

1—12'x6'4" rose beige WOOL (soiled).
TO CLEAR $59.88

WOODWARD'S

WHY PAY MORE

Everyday low prices at Pandora Furniture. Recliners, $49 to $75; 2 pc. chesterfields, $89 to $295; hide-a-beds, single or double, $149; tapestry covered drop arm love seats, $249; 9x12 rugs, $29 to $55; portable TVs, $79 to $95; armchairs, washers, $24.50 to $69; desks, $29.50 to $65; drop front desks, $29.50 to $45.50; china cabinets, $49 to $65; tea wagon, $45; Duncan Phyfe drop leaf table and 4 chairs, $135.50; round maple table and 4 chairs, $150; buffets, $24.50 to $49; oak wardrobes, $49; 7 pc. table, $129; chesterfield tables, $9.50 to $19; bunk beds, $69; single beds, $24.50 to $59.50; twin bedroom suite, white and gold, $249; complete bedroom suites, $99; dressers, $29 to $69; bookshelves, $14.75 to $27.50; floor polishers, $9.50 to $22.50; Astral fridge, $79.50; electric heaters, $4.50 to $13.50; mirrors, $2.50 to $25.50; lamps, $2.50 to $59.50; coffee tables, $7.50 to $59.95; step end tables, $7.50 to $29.95; floor lamps, $4.75 to $24.95, and many more items.

PANDORA USED FURNITURE
1050 Pandora 383-6513

HUMBERS
OF BASTION SQUARE

purchased the entire stock of a famous makers 100 percent wool twist carpet—some slightly damaged—some perfect—to be sold at or below makers cost. Bring your measurements to HUMBERS of BASTION SQUARE.

385-1456

Time to winterize your power equipment — phone us for free pick-up and delivery. Winter rates in effect now!

REED'S SAW REPAIR
622 Fisgard Street 383-5524

CANADA CHOICE
RED BRAND BEEF
Kinh Tic, Prime Rib, Sirloin Ste.
Local Lamb, 49c
Cut — Wrapped — From
GRAHAM'S
OAK BAY LOCKERS
2041 Oak Bay Ave. 386-3288

LATEX PAINT
Interior-Exterior C.I.L. manufactured $4.47 per gallon.

J. J. ROSS & SONS LTD.
740 Pandora 383-5813

WAREHOUSE CLEARANCE

Sewing machines and vacuum cleaners, regular $40 to clear at $25; Viscount vacuum set, regular $39 to clear at $27. Call 382-1780 for free home demonstration.

RUGS LOOK "NEW." IT'S SO easy with RUG-MATE foam rug shampoo. Rent electric shampooer for $1.00. Clark and Pattison, 780 Princess St. See our 4-d under Painters for other supplies.

THE BRITISH UPHOLSTERY Shop. Personal calls with upholstery fabrics and zip covers without obligation. Also available: 2-piece French Provincial, $225; wing chairs, $195; needle point stools, 1405 Broad St., 386-2220.

ATCOST STORES NOW INVITES you to meet their meat man, view 2 floors of bargains, features groceries at cost, 23 Cadillac. Open 1 p.m.-9 p.m. Tues.-Fri. 10 a.m.-6 p.m. Sat.

HELP, WE'RE OVERLOADED! Fridges, $22.50; Portable Electrics from $39 up including several open arm Elna and Bernina Portables; Consuls. Guaranteed and Terms. Sawyer Sewing Machines Ltd., 613 Fort St., 386-6215.

GARAGE EQUIPMENT. 2 H.P. electric motor, 2" brass pump, 120 V and 12 V lighting plant. Garden tractor; 7 h.p. Seagull engine; 10 ft. boat; Compressor on trailer with gas engine. 526 Read St., 9 to 5 weekends.

CORN, CORN, CORN — NEW 3-acre field, 1st picking, sweet, large, golden cobs. Pick your own 35c a doz.; Picked orders 45c. Out West Saanich, right on Sencha, left on Gowdy, 1st house, 652-2393.

FREE TOUCH-TYPING COURSE with the purchase of new Olympia Underwood, Remington or S.C.M. portables. Island Business Machines, 2663 Douglas.

BAKERY, 3123 CEDAR HILL RD. By golf course entrance. Drop in for coffee and raisin pies, 30c each. Try our full flavoured bread, there is a difference.

LATE "ELECTROLUX WITH CORD winder, $62.50, 1-year guarantee. Sunbeam with cord winder, $60, like new. Sunway Vac. 383-9033.

ELDON SUPER 200 ROAD RACE set, like new, plus smaller set, $25. 477-6128 after 5.

FRIDGE, $60; STOVE, $100; AND desk, $40. All good condition. 386-6362.

YASHIKA-MAT 2¼X2¼, TWIN lens reflex, 2 months old, $70. 386-7803 after 6.

DEEPFREEZE, 15 CU. FT. ADmiral, 3 months old, 479-6619.

INGLIS GAS DRYER; PERFECT condition, 477-8299.

TV, PORTABLE, PHILCO, $60, like new; floor lamps, $5. 479-1928.

MASONRY INCINERATORS
$33.95 Installed. 386-3497.

82 MISCELLANEOUS FOR SALE

COMPARE
OUR
PRICES
ANYTIME!

Men's All-White Cotton Hospital Socks, Pair 39c
Men's Navy Blue Wool Toques ..... Each 95c
Arctic Fleece-lined Socks ..... Per Pair 49c
Thick Felt Insoles "Arctic" ..... Pair 29c
Dubbin ..... Large Tin 29c
Pure Neats-Foot Oil, Large 8-oz. Bottle 59c
100 per cent Pure Wool Body Belts, imported from England $2.49
"Monarch" Brand Arctic Thermal Underwear, warmth without weight.
Shirts $1.95
Drawers $1.95
Insulated Cellulene Quilted 2-Pce. Underwear, 100 per cent pure white virgin fibre. All sizes, including extra-large. Jacket and Pants ..... Only $11.95
Complete stock of Men's "Norwegian" style insulated Underwear. Warm in winter! Cool in summer!
Shorts $2.95
Vests $2.50
T-Shirts $2.95
Dozens of Pure Wool Toques to choose from, 95c to $3.95

AT
SPENCER'S
1110 Government Street

AAAAAAAAAAAA

STANDARD'S
BARGAIN ANNEX

USED APPLIANCE SPECIALS!

26" RCA Console TV, new picture tube 140.00
Hoover Spin Dry Washer 120.00
30" Kenmore Gas Range 55.00
Portable Fleetwood TV 55.00
Frigidaire Fridge 45.00
G-E Wringer Washer 45.00

USED FURNITURE, TOO!

36" Bunk Beds, complete 79.50
6-Pce. Chesterfield Suite 89.50
Teak Polished Dining Table 69.00
3-Pce. Vanity Bedroom Suite 84.50
Char Brown Chesterfield, only 89.50

STANDARD FURNITURE
BARGAIN ANNEX
843 Pandora (Opp. B. C. Hydro)

AAAAAAAAAAAA

POWER MOWER
HEADQUARTERS

The best place to buy New and reconditioned power mowers.
100 units on display.
Parker leaf sweepers and vacuums. New and reconditioned motors.
3 to 12 H.P.
British Sea-Gull Outboards 3 to 9½ h.p.

VICTORIA LAWNMOWER
HOSPITAL LTD.
834 JOHNSON ST.
386-8338

TODAY and EVERY DAY
Les Palmer Has Suits
at $49.50
Pure wool worsted
Permanent Crease
In
short, regular, tall
and stout sizes
Impeccably tailored to our specifications from wool-marked cloths.

SHOP - COMPARE - SAVE
Only at
LES PALMER
714 View St.
Just up from Douglas
382-2625

USED
SPECIALS

Brand New Admiral Apartment Range, clock control oven, oven window. A real de luxe range, slight carrier damage. Reg. $229.95, now $149.95
R.C.A. Victor high fidelity radio record player combination, 3-speed changer with 45 spindle, 2 speakers, new, compact. Cassette 20"x18"x29". Only $69.95
Fleetwood 3-Way TV-Radio-Record Player Combination with new picture tube and 1-year warranty $288.95
Used TVs, reconditioned and guaranteed, from ..... $39.95 to $179.95

MAIN
FURNITURE AND APPLIANCES
1625 COOK ST.
383-2433

AVENUE DRESS SHOP

A GOOD SELECTION IS NOW IN stock, of casual and After-Five dresses. All sized 10-20. Sorry, no minis. Also sizes 12½-20½. A shipment of cosy snuggies and vests from Denmark has arrived. Closed Monday.
2239 OAK BAY AVE.

$0.30 WINCHESTER, 22 REMING. ton 410 shotgun, Mossberg, 6'x8' box trailer, Buick car radio, ranger sewing machine, paints, colors and oil paintings. 477-6729.

MOVING, SET OF CANADIAN Encyclopedia, 1 yr. old, like new, $350. Asking $200 or nearest offer. Call anytime, 384-7585.

KELVINATOR 30" STOVE, ROTISserie and see-through window, $100. Sheared raccon, full-length fur coat, size 14. 658-1861.

SMALL FRIGIDAIRE REfrigerator, bronze kitchen table and 2 chairs; chesterfield, cheap. Phone after 4:30, 479-2158.

VICTORIA XMAS CARDS (HISTORICAL BUILDINGS) AND other small gifts (sales by Emmas) 386-6686 or 386-1393.

FIRBANK FARM
2120 Royal Oak Ave.
Garden-Fresh Produce! Pumpkins, Oven Ready Boiling Fowl. 81 Each.

OUR MOTTO — HIGHEST QUALITY at REASONABLE PRICES.
DICKER-MARTENS PAINT Co. Ltd.
1302 Wharf (foot of Yates) 383-3650

RECONDITIONED TYPEWRITERS. Full warranty, reasonably priced. Turner Business Machines, 384-6145. 1054 Yates.

MCCLARY EASY REFRIGERATOR and freezer. Frost free, 1 year old, $215. 658-3426.

3 WOOL RUGS, KITCHEN SUITE, side drapes, 4' bed, youth bed, mirror. 382-6833.

7 CU. FT. COLDSPOT FRIDGE. Cross-top freezer, $35. 384-7533. All Temp.

VAN-ISLE-VARIETY
Washers—elec. ranges and fridges. Dishes, etc., 943 Kings. 384-6316.

TABLE, CHAIRS, RED, WASHING machine, some tools. 386-0088.

BRITISH EAST INDIA CARPET, 9x12. Sm. 2', 1760 Townley.

TWIN BEDROOM SUITE, $90; antique rocking chair, 383-7165.

APPLES — BUSKETS
1741 RUBY

CAST IRON HOT WATER RADIators. 652-1805.

82 MISCELLANEOUS FOR SALE

FIBREGLAS

Resin ..... Gal. $6.95
6-oz. x 38" Cloth—
Lin. yard $1.35

NOTICE
SAT., OCT., 5.
We Will Be Closed
All Day Sat.
Until Further Notice

Store Hours 8 a.m. to 5 p.m.
Monday to Friday

PELAGIC PACIFIC LTD.
4 Huron Street 386-1811

INVENTORY BARGAINS!

3 only, new Ransomes, 24" reel mowers, reg. $125. Now $85.20
7 used Alcos, 14" to 20", good condition, guaranteed, from $25.00
14 used Remingtons, from 14" to 28", good condition, guaranteed, from $39.95
Other used machines from $29.00 up

OPEN SATURDAY MORNING FOR YOUR CONVENIENCE

Terms up to 24 months — low down payment. Book your new machine now for spring delivery.

MAYHEW & STRUTT LTD.
FORD — JARI — WISCONSIN
ATCO — RANSOMES

AUTUMN
VARIETY PACK
40-LBS.—$28.95
Specially tailored for Autumn meals

COUNTER SPECIALS

Hamburger ..... 49c lb.
or 3 lbs. $1.25
Pork Sausage ..... 59c lb.
Our own recipe
Side Bacon—Sliced ..... 49c lb.

ALBERTA GRAIN FED
Sides 49c lb.

ALBERTA MEAT
DISTRIBUTORS LTD.
1811 Cook St. 383-3012

EATON'S
BARGAIN CENTRE
WAREHOUSE
740 View Street

Shop for Furniture and Appliances at Everyday Low Low Prices.

Budget Terms Available Through Eaton's Account Office, Third Floor.

G.E. VACUUM SWEEPER

A light, efficient rug and floor vacuum that really works! Has both suction and revolving brush action.

$39.95

WOODWARD'S
APPLIANCES
2nd Floor

JOHN DEERE

Lawn and Garden Tractors 6.8-10-12-14 H.P.'s. Mow, till, mulch, plow, dust, lift, harrow, augur, spray, generate, haul. Available now from $54.00 per mo. Call Saanich Tractor, Victoria's most diversified Rental Yard, 4737 Shelbourne at Cedar Hill Cross Rd.
Free demonstrations

DO YOU
WANT TO SAVE MONEY
ON YOUR
Household Appliances
And TVs?
Be sure to call—
ROYAL APPLIANCES
723 Johnson St. 388-9021

PRESCRIPTION
WANT YOURS FILLED AND DELIVERED PROMPTLY?
Wherever you live in Victoria a "McGill and Orme" car passes "Your Home" several times a day.
McGILL and ORME LTD.
CALL 384-1238

WATERPROOF TARPAULINS
From $4.50 for 5'x7' and up
VICTORIA TENT & AWNING LTD.
532 Fisgard St. 382-3223

A CONSOLE TABLE; DOUBLE box and spring mattress; dresser; chest of drawers; rug, 12x9; Canadian chair; assorted children's toys; cupboard and bi-fold doors; medicine chest. 479-4080.

2 NYLON RUGS, BROWN AND 2 single beds, white and gold headboards. McClary stove in good condition. Other beds, good mattress. Hunting boots, size 9 and 11. 386-6883.

ROYAL STANDARD TYPEwriter, $125. 9 p.m. Hawkeye motor scooter, $125. Sewing machine, $35. Pair 6 watt fog lights, $5. Hitman jack, $3. 383-8288.

BEAUTIFUL NEW PORTABLE typewriters. Various makes and models from $68.50.
CITY OFFICE EQUIPMENT
826 Yates St. 386-8294

NATIONAL CASH REGISTER, open cosh covers, oil spare heaver, shopping carts, used refrigerator, assortment of new lighting fixtures. 656-1673.

A.B.C. ELECTRIC — 383-7722
New and rebuilt appliances. Vacuum cleaners, polishers, etc. One year warranty, good selection, reasonable prices. 821 Fort St.

NEW AND USED WASHERS AND dryers. Island Washer Sales and Service, 673 Chatham. 383-6413.

BRAY REFRIGERATION LTD.
S.S. and 12-ft. Self-Service Freezers
S.S. and 12-ft. Dairy—Produce
Meat Slicer, Meat Saw, Scales.
1903 Cook Street 384-7423

CASH REGISTERS, ADDING Machines etc. Most makes, new and reconditioned. Asher Agency, Cross Keys and Richardson Ltd., 880 Johnson St. Phone 383-5158.

RECONDITIONED TRADE-IN
Set sinks and shower
FROM $49 and up at
FOSTER FUELS
382 Yates St. 775-7166 383-2134

CCM AND BAUER ICE skates — generous trade-in allowance on your old skates. Buy now from the Robinson's. 1200 Broad, 385-5428.

83 MISCELLANEOUS WANTED

HIGHEST PRICES FOR SCRAP IRON AND METAL.
Fast Courteous Service
OPEN ALL DAY SATURDAY
Commercial Steel & Metals Ltd.
262 Willingdon Ave. Burnaby, Vancouver, B.C. CY 9-5721.

ART AUCTION
ORIGINAL WORKS BY RECOGNIZED ARTISTS ARE NOW BEING ACCEPTED FOR OUR ANNUAL SALE.
LUNDS 388-3388

THE SALVATION ARMY
Men's Social Service and Rehabilitation Centre need your used furniture, clothing, household goods, appliances, etc., in carry on Social Programs. Please phone 388-3283.

FOR MONEY IN A HURRY WE buy or loan money on tools, guns, and musical instruments. Bond's Johnson Trading Centre, 617-623 Johnson Street, opposite Pay Show! 383-6823.

NEED CASH?
Cash paid for good tools, cameras, all types of musical instruments. What have you? Island Trading NOW AT 620 JOHNSON Street just down from Douglas 384-3324.

BEST CASH PRICES FOR MISCellaneous furniture, pictures, china, etc. Reliable Used Furniture, phone 383-6714, 542 Johnson Street.

WANTED: DIESEL BACKHOE and loader. Send all particulars, price, etc. to Victoria Press, Box 362.

KILSHAW'S
CASH FOR FURNISHINGS
384-6442

JUNK CARS
and Bodies Hauled
Williams 392-0999

REID-CHESTERFIELD, CHEST OF drawers, coffee table. Phone 479-1267.

CAMERA TTL-SLR 1000 SECOND. Not over 6 yrs. old. 382-8361.

CREAM CARPET, MINIMUM size, 11'x11'. 658-3999.

83 ANTIQUES

RARE HAIDA SILVER AND ARgillite bowls, and small purchases. Photograph or description. $5.00 to Wang, 597 St. Pleasant Rd., Toronto 7, Ontario.

ANTIQUES BOUGHT OR SOLD ON consignment. Also Victorian chairs made to choice of material. The British Upholstery Shop. 385-2228.

86 MISCELLANEOUS TO RENT

PARTY GOODS AND BANQUET supplies. Coffee urns, beds. Why rent your items, at Goldstream Rentals? 478-4823.

RENT TO OWN
New sewing machines $2

100 CARS FOR SALE

NATIONAL
CHRYSLER - DODGE

"DODGE FEVER"
SPECIALS
MEAN SAVINGS
FOR YOU

YOUR
"REASONABLE" OFFER
ACCEPTED

65 COMET 404 Sedan. V8, automatic, radio, one owner.
ASKING $1895
Your Reasonable Offer?

66 FALCON Futura 2-Door Coupe. 6 cylinder, automatic trans., custom radio, only 15,000 one owner miles.
ASKING $2195
Your Reasonable Offer?

63 MERCURY 4-Door Sedan. 6 Cylinder, radio.
ASKING $1295
Your Reasonable Offer?

64 FORD Galaxie 500 XL 2-Door Hardtop. V-8, automatic, power steering and brakes, custom radio, bucket seats.
ASKING $1895
Your Reasonable Offer?

65 FORD Galaxie 500 XL Hardtop. Big V8, power brakes, steering, console, automatic, electric windows, mag wheels.
ASKING $2295
Your Reasonable Offer?

64 RAMBLER 4-Door Sedan. 6 cylinder, standard transmission, very clean.
ASKING $1095
Your Reasonable Offer?

NATIONAL
BUYER BENEFITS

—Written warranty with every car.
—All cars clearly price tagged.
—Exchange privileges.
—100 per cent on-the-spot financing.
—Take it to your favorite mechanic.
—Bonded sales personnel.

63 COMET 4-Door Sedan. Custom radio, vinyl interior.
ASKING $995
Your Reasonable Offer?

61 CHRYSLER Sedan. Usual luxury options.
ASKING $1095
Your Reasonable Offer?

62 FORD 4-Door Country Sedan. V-8, automatic transmission, power brakes and steering, custom radio.
ASKING $1395
Your Reasonable Offer?

64 VALIANT 4-Door Sedan. Slant 6, automatic trans.
ASKING $1595
Your Reasonable Offer?

65 TOYOTA 4-Door Station Wagon. Full size, compact unit.
ASKING $1995
Your Reasonable Offer?

63 VOLKSWAGEN 1500 Sedan. The new style model.
ASKING $1195
Your Reasonable Offer?

66 PONTIAC Sedan Delivery. V-8, standard transmission. Ideal for the hunter.
ASKING $395
Your Reasonable Offer?

—NATIONAL—
CHRYSLER-DODGE

"Over Half a Century
Serving the Transportation
Needs of Victoria"

819 YATES STREET
384-8174

Wide Open Every Week-Day Night Till 9 p.m.

100 CARS FOR SALE

SUBURBAN
N
O
R
T
H
ON
DOUGLAS

"VICTORIA'S 1969
FORD TRUCK CENTRE"

35 BRAND NEW
½ and ¾ TONS HERE
NOW ON DISPLAY
Ready for Delivery
RANGERS
CUSTOM CABS
CAMPER SPECIALS
V-8 and 6 CYLINDER
4-SPEED and AUTOMATICS

1968
NEW VEHICLES
REDUCED TO
SELL.
7
ONLY
NEW 1968 COUGARS

12
ONLY
NEW 1968 METEORS

4
ONLY
NEW 1968 MONTEGOS

Hurry while they last! !
Trades Welcome!
Family Budget Terms! !

QUALITY USED
CARS PRICED
WAY DOWN
TO CLEAR

1967
DODGE 440 wagon. V-8, automatic, radio, power steering, power brakes.
WAS $3495
NOW $2995
SAVE $500

1967
FORD XL hardtop. V-8, automatic, power steering, power brakes, radio.
WAS $3295
NOW $2895
SAVE $400

1967
ACADIAN station wagon. 6 cylinder, automatic, radio, 12,000 miles.
WAS $2895
NOW $2595
SAVE $300

1967
FORD Galaxie 500 sedan. V-8, automatic, radio. Ford warranty.
WAS $2795
NOW $2495
SAVE $300

MID-WEEK
SPECIAL

1968
DODGE Coronet 500 hardtop. V-8, automatic, power steering, power brakes, radio. Bucket seats, 9,000 miles.
TO CLEAR
$2995

TERMS! ! TERMS! !
Finance with Ford! !

1965
PONTIAC Tudor. V-8, automatic, radio. 20,000 miles.
WAS $2095
NOW $1595
SAVE $500

1965
DODGE 4-door sedan. 6 cylinder, automatic, dark blue.
WAS $1695
NOW $1395
SAVE $300

1965
LINCOLN Continental sedan, full luxury options. Sharp two-tone. One owner.
WAS $4495
NOW $3795
SAVE $700

1964
FALCON sedan. V-8, standard transmission, nugget gold.
WAS $1395
NOW $1195
SAVE $200

1964
CORVAIR Tudor. In deep maroon. 3-speed.
WAS $1195
NOW $895
SAVE $300

1964
FORD Galaxie 500 hardtop. Bucket seats, V-8, automatic, power steering, power brakes.
WAS $1995
NOW $1595
SAVE $400

1964
CADILLAC De Ville 4-door. V-8, automatic, power steering, power brakes, radio, air conditioning.
WAS $3995
NOW $3295
SAVE $700

HURRY ON THESE
OUTSTANDING VALUES

at
SUBURBAN
"COUGAR COUNTRY"
1969

North on
Douglas
at Saanich Rd.

100 CARS FOR SALE

UNBEATABLE
USED CAR
PRICING
AT
ENSIGN
CHRYSLER PLYMOUTH

930 YATES
UNDER THE
'BIG SIGN'

62 FORD Falcon station wagon.
UNBEATABLE
PRICE $1095
Sales tax 54.75
$1149.75

NO DOWN PAYMENT
36 payments of $39

63 RAMBLER Classic.
UNBEATABLE
PRICE $1195
Sales tax 59.75
$1254.75

NO DOWN PAYMENT
36 payments of $42

64 VALIANT V-100 2-door sedan.
UNBEATABLE
PRICE $1195
Sales tax 59.75
$1254.75

NO DOWN PAYMENT
36 payments of $42

64 FORD Falcon station wagon, automatic, radio.
UNBEATABLE
PRICE $1595
Sales tax 79.75
$1674.75

NO DOWN PAYMENT
36 payments of $56

65 VALIANT Custom 100 2-door hardtop. One owner.
UNBEATABLE
PRICE $1595
Sales tax 79.75
$1674.75

NO DOWN PAYMENT
36 payments of $56

65 VALIANT V-100 2-door. Automatic, power steering, radio.
UNBEATABLE
PRICE $1695
Sales tax 84.75
$1779.75

NO DOWN PAYMENT
36 payments of $60

65 CORVAIR Monza 4-door hardtop. Automatic, bucket seats.
UNBEATABLE
PRICE $1895
Sales tax 94.75
$1989.75

NO DOWN PAYMENT
36 payments of $67

66 FORD Fairlane 500. V-8, automatic, custom radio.
UNBEATABLE
PRICE $2395
Sales tax 123.75
$2518.75

NO DOWN PAYMENT
36 payments of $83

67 VALIANT V-100 4-door sedan. High performance slant 6 motor, automatic.
UNBEATABLE
PRICE $2295
Sales tax 114.75
$2409.75

NO DOWN PAYMENT
36 payments of $79

67 VOLVO 2-door 122 S. 4-speed trans.
UNBEATABLE
PRICE $2595
Sales tax 129.75
$2724.75

NO DOWN PAYMENT
36 payments of $89

ENSIGN
CHRYSLER PLYMOUTH

930 YATES STREET
386-2411
Open Weekdays till 9

100 CARS FOR SALE

UNBEATABLE
USED CAR
PRICING
AT
ENSIGN
CHRYSLER PLYMOUTH

930 YATES
UNDER THE
'BIG SIGN'

68 SIMCA 1000 4-door sedan. Bucket seats, 4-speed, whitewall tires. 5 yr. 50,000 mile warranty. Brand new.
UNBEATABLE
PRICE $1698
Sales tax 84.75
$1782.75

NO DOWN PAYMENT
36 payments of $59.50

68 SUNBEAM Arrow 4-door sedan. Bucket seats, 4-speed, brand new.
UNBEATABLE
PRICE $1998
Sales tax 99.75
$2097.75

NO DOWN PAYMENT
36 payments of $70

ENSIGN
CHRYSLER PLYMOUTH

UNDER THE
'BIG SIGN'

930 YATES STREET
386-2411
Open Weekdays till 9

DAVID
MOTORS LTD.

"The Action Corner"
for
"Datsun and Volvo"

WE MUST SELL
USED CARS.

1967 G.M.C. Handi Van, complete camper facilities, 3-burner propane stove, fridge, table and bed accommodations. Long wheel base, 8-ply tires $2995

1962 OLDSMOBILE hardtop, full power, real clean. Reg. $1495. ..... $995

1963 PONTIAC Parisienne 4-door hardtop, V-8, automatic, nice and clean. Reg. $1895. ..... $1595

1963 RENAULT R-4 Station wagon. 6,000 1-owner original miles. A steal at $850

1959 CHEVROLET V-8, automatic, all power equipped $395

1962 SIMCA sedan, a dandy 2nd car, priced to go at $295

1958 ZEPHYR, dandy 2nd car. Real clean. $195

DAVID
MOTORS LTD.

DATSUN - VOLVO

1101 YATES, AT COOK
PHONE 386-6168

— Growing With Victoria —

HORWOOD BROS.

67 FORD Fairlane G.T.A., 390 V-8, automatic, wide oval, disc brakes ..$3395

66 CHEV. 4-door sedan, V-8, automatic $1995

65 TRIUMPH Herald ..$895

60 MERCEDES BENZ 180 sedan, quality car for only $995

62 ZEPHYR. Radio. Very clean $845

61 VOLVO. Only $595

59 RENAULT, small economical transportation $195

Austin — MG
Rolls Royce — Citroen
810 Johnson 385-1451

TOYOTA COROLLA

"THE CLEANEST ECONOMY CAR OTHER SIDE OF THE OCEAN!"

Who wants an economy car that won't get out of its own way and is left behind on the hills. The TOYOTO COROLLA has more power, higher top speed and better acceleration than any other car in the 1,100 cc class. And it still gets better than 40 miles on a gallon of regular gas.

TEST DRIVE ONE TODAY! VICTORIA'S PRICE $1,858

SAUNDERS & HITCHMAN
2040 Cadboro Bay Road
383-7111

1969 PONTIAC CONVERTIBLE, 265 automatic; 1968 Ford Galaxie convertible, 390 automatic; 1967 Austin Healey 300; 1962 Consul station wagon, 6 cylinder standard; 1966 Parisienne, 2-door hardtop, V-8, automatic; 1965 Chev station wagon, V-8, automatic; 1957 Consul. 479-3325.

'58 FORD CONSUL, PASSED 2 winner inspection, $300 or nearest offer. 382-4924.

'59 CHEV, IMMACULATE, 2-DOOR, V-8, 3 on the floor, PB. 382-9724.

1968 STANDARD VOLKSWAGEN, excellent condition, 479-3268 eves.

100 CARS FOR SALE

MMM MMM
MMMM MMMM
MMMMM MMMMM
MMMMMMMMMMM
MMMMMMMMMMM
MMMMMMMMMMM
MMM MMM MMM
MMM M MMM
MMM MMM
MMM MMM
MMM MMM

MORE
MORRISON
"OH-OH" SPECIALS
All Prices End With
An "Oh-Oh"

68 OLDSMOBILE Delta 88 4-door hardtop, fully power equipped.
SPECIAL .....

68 ENVOY Epic S.L.
SPECIAL $1800

68 ENVOY Epic, automatic transmission.
SPECIAL $2000

68 CAMARO, V-8, automatic transmission, power steering, power brakes, radio. SPECIAL .. $3600

68 CAMARO Super Sport, 350, fully power equipped.
SPECIAL $4000

68 CHEVELLE El Camino, 327, automatic transmission, posi traction.
SPECIAL $3400

67 CHEVROLET Impala Super Sport, 427, fully power equipped.
SPECIAL $3300

MORE IN TRADE
LESS TO BE PAID!

67 CHEVROLET Impala 4-door hardtop, fully power equipped.
SPECIAL $3300

67 CHEVROLET Impala Super Sport 327, fully power equipped, radio.
SPECIAL $3400

66 OLDSMOBILE Dynamo 88 sedan, fully power equipped.
SPECIAL $3000

66 PONTIAC Bonneville 2-door hardtop, fully power equipped.
SPECIAL $3400

66 CHEVY van.
SPECIAL $1800

66 CHEVROLET ½-ton pick up, 4-speed.
SPECIAL $2000

66 CHEVROLET Biscayne.
SPECIAL $2000

66 FORD Custom 500, 2-door, 6 cylinder, automatic transmission, radio.
SPECIAL $2200

65 EPIC.
SPECIAL $1200

65 F85, power steering, automatic transmission.
SPECIAL $2000

65 COMET sedan, 6 cylinder, radio.
SPECIAL $1800

65 MALIBU convertible, V-8, automatic transmission, radio.
SPECIAL $2200

65 JEEP panel (windows).
SPECIAL $1600

65 OLDSMOBILE 98, 4-door hardtop, fully power equipped.
SPECIAL $3200

EASY TERMS
NO PAYMENTS
UNTIL DEC.

64 FALCON 2-door, radio.
SPECIAL $1500

64 OLDSMOBILE Jet Star 2-door hardtop, fully power equipped, radio.
SPECIAL $3000

64 CHEVROLET Impala 4-door hardtop, fully power equipped.
SPECIAL $1900

64 PONTIAC Parisienne 4-door hardtop, fully power equipped, radio, V-8.
SPECIAL $2000

64 CHEVELLE sedan.
SPECIAL $1500

64 PONTIAC 4-door hardtop, V-8, automatic transmission, radio.
SPECIAL $2000

64 CHEVY II sedan, 6 cylinder, radio.
SPECIAL $1500

63 FORD Galaxie sedan, 6-cylinder, radio.
SPECIAL $1100

MORRISON
CHEVROLET
OLDSMOBILE
LTD.

3050 DOUGLAS
(opposite Mayfair)

Phone
385-5777

100 CARS FOR SALE

PETER POLLEN
FORD SALES
LTD.

WE NEED ROOM! !
RECONDITIONED
TRADE-INS
AT "BUY NOW" PRICES

SAVE HUNDREDS
OF DOLLARS

1968 MUSTANG hardtop. V-8, automatic, power steering, power brakes, console, radio, full wheel covers, whitewall tires. Two-tone hood, only 6,000 miles. Save $1000.
"BUY NOW" $3295

1968 FAIRLANE 500 4-door sedan. Famous economy "6", automatic, power steering, radio, whitewalls. Exceptionally low mileage.
"BUY NOW" $2795

1967 PLYMOUTH Fury III station wagon. V-8, automatic, power steering, power brakes, radio. Custom roof rack. The top of the line luxury wagon.
"BUY NOW" $3495

1967 PONTIAC 2-door sedan. V-8, automatic. Here's a real buy for the bargain hunter.
"BUY NOW" $1695

1967 FORD custom sedan. V-8, automatic, power steering, radio. A full size luxury car at a compact price.
"BUY NOW" $2495

1967 MUSTANG hardtop. V-8, automatic, power steering, radio. Put some zest in your life.
"BUY NOW" $2795

WE
GUARANTEE
OUR
USED CARS
TO PASS
THE
GOVERNMENT
SAFETY
INSPECTION

1967 ACADIAN 4-door sedan. 6 cylinder, automatic, radio. Ideal for the young budget minded family.
"BUY NOW" $2595

1966 VALIANT V-200 2-door sedan. Economy 6, standard transmission. Save dollars while driving in comfort.
"BUY NOW" $1895

1966 ANGLIA Estate wagon. Ideal car to take the little lady shopping.
"BUY NOW" $1095

1966 VAUXHALL Viva de luxe 2-door. Ideal second car, clean as a pin.
"BUY NOW" $1195

1965 FALCON 4-door sedan. Famous economy 6 with 3-speed automatic transmission. Finished in a beautiful presidential blue.
"BUY NOW" $1595

1964 METEOR 2-door hardtop. V-8, automatic, power steering, power brakes, radio. This trans. Exceptionally low mileage. In top condition.
"BUY NOW" $1695

1963 CHEVY II 4-door sedan. 6 cylinder, standard trans. Exceptionally low mileage. In top condition.
"BUY NOW" $1095

PETER POLLEN
FORD
1060 Yates 384-1144
Open Until 9 p.m.

100 CARS FOR SALE

PETER POLLEN
FORD SALES
LTD.

WE NEED ROOM! !
RECONDITIONED
TRADE-INS
AT "BUY NOW" PRICES

SAVE HUNDREDS
OF DOLLARS

1967 CORTINA GT sedan. Radio. One owner, low mileage.
"BUY NOW" $1895

1966 CHEVROLET 2-door sedan. 6 cylinder, standard transmission, radio. A 1-owner, well maintained unit.
"BUY NOW" $1795

1966 FORD Galaxie 500 sedan. V-8, radio. Attractive two-tone paint. A top of the line luxury car at a genuine saving.
"BUY NOW" $1895

1966 FORD Fairlane 4-door sedan. V-8, automatic. This popular middle size car has been maintained to Ford factory specification.
"BUY NOW" $1895

1966 MERCURY Montclair sedan. V-8, automatic, power steering, power brakes, radio. Electric rear window. The ultimate in luxury driving pleasure finished in a striking two-tone.
"BUY NOW" $2695

1965 SUNBEAM Imp. The ideal 2nd car. Thousands of miles of care-free driving left.
"BUY NOW" $795

WE
GUARANTEE
OUR
USED CARS
TO PASS
THE
GOVERNMENT
SAFETY
INSPECTION

1965 PONTIAC 2-door sedan. V-8 motor, standard transmission. A well maintained RCMP staff car. A genuine bargain for the astute buyer.
"BUY NOW" $1395

1965 CHEVROLET Bel Air 4-door sedan. V-8, automatic, power steering, radio. A one owner local beauty.
"BUY NOW" $1795

1965 DODGE Window van. This unit has been used privately and would make an ideal camper unit.
"BUY NOW" $1795

1963 BUICK Wildcat 4-door hardtop. V-8, automatic, power steering, power brakes, radio. This car has been meticulously maintained and is ready for thousands of miles of luxury motoring.
"BUY NOW" $1695

1963 TRIUMPH TR-3 soft and hardtops, overdrive. Enjoy life in this fine sports car.
"BUY NOW" $895

1962 FORD Galaxie 500 2-door hardtop. V-8, automatic, power steering, power brakes, radio. Another sharp car for the young at heart.
"BUY NOW" $1295

1960 CHEVROLET panel. New paint, runs well. A roomy workhorse.
"BUY NOW" $695

PETER POLLEN
FORD
1060 Yates 384-1144
Open Until 9 p.m.

100 CARS FOR SALE

SPEEDWAY
VOLKSWAGEN

Quality reconditioned
used cars

1968 TOYOTA Crown 2300 sedan. Only 5,000 miles on this unit. Complete with automatic transmission and custom radio. Showroom condition. New price $3400. Reduced to $2695

1965 VALIANT 4-door station wagon with custom radio and automatic trans. $2395

1963 MGA convertible. 1600 cc. engine in excellent condition $1195

1965 RENAULT R-8 sedan with automatic transmission and very low mileage $1295

1960 CORVAIR 2-door with automatic transmission $595

1960 CHEVROLET. An extremely low mileage one owner unit with custom radio and automatic. Terrific value at $895

1963 VOLKSWAGEN 6-passenger pick-up $1295

1964 VOLKSWAGEN de luxe model $1295

1963 MG Midget convertible. Real sharp $1295

1963 CHEVY II station wagon $1295

1962 MORRIS Mini $695

1962 VAUXHALL Victor $895

1962 RENAULT Caravelle sports $795

1960 KARMANN GHIA coupe $895

1960 AUSTIN A-55. Needs some body work but runs well $395

1960 WOLSELEY sedan $795

1958 VOLKSWAGEN Camper $795

We take all trade-ins and arrange the balance on low monthly payments if you wish.

ALSO
No down payments required on good credit.

SEE THESE UNITS SOON
Under the sign of the revolving Volkswagen

SPEEDWAY
VOLKSWAGEN
Open evenings till 9 p.m.
971 Yates 385-2415

VW VW VW VW VW VW VW VW
VW VW VW VW VW VW VW VW

BRAND NEW
ROVER 2000's
$3695
complete
Full 2 year, 24,000 mile factory warranty.

ONLY AT
BRIAN HOLLEY MOTORS
750 Broughton St. 384-2321

ARGYLE & STORRS
MAZDA DISTRIBUTORS
2929 Douglas Street

'64 OLDSMOBILE Convertible completely powered. As new $1695

383-5651

CONVERTIBLE
Jaguar, 1962 Open Sport MG, V-8, automatic power steering and brakes, posi-traction, radial mags, wide oval tires, plus 2 snow tires and wheels, with black top and tonneau. Reason for selling, leaving country. Car. Owner, after 5:30 p.m., 2045 Bank Street, Sidney, B.C. 656-3413.

SUBURBAN, TORNADO
1968 V-8, 250, 4-bbl., 4-dr. hdtp., radio $2595
1968 V-8, ... $2595
1968 Bonneville $2595
Four Volkswagens Available
384-8174

1967 METEOR, RENAULT 900, 2-door hardtop, V-8 automatic, power steering, radio, bucket seats, 4-speed transmission. View at Gorge Tide Motors, 960 Craigflower Rd. 382-7722.

'67 FAIRLANE XL, 390/4BBL V-8, Cruise-O-Matic, 2-door hardtop, vinyl roof, Cobra wheels, 60 Fairlane 2-door, 289 4-bbl. V-8 Cruise-O-Matic. BRITISH MOTORS, 2960 DOUGLAS ST. 384-7581

SACRIFICE
1968 Mercury Montclair, Fastback, Excellent condition, Power, factory warranty, to transfer $2500 after 6. 386-6566

HARDTOP
1968 Pontiac Parisienne, 2-door hardtop, automatic, power steering, radio, remainder of factory warranty, $3,000. 477-4966.

1964 MONZA 900, 2-DOOR, RADIO, bucket seats, 4 on the floor, new whitewall tires. Offers 385-8196.

'64 CHEVY CONVERTIBLE, V-8, running gear. Sell or trade. 386-6894.

WHOLESALE WAY PAY MORE! AUCTIONING YOUR CAR? GET A CASH OFFER AT HARRIET.

1968 ANGLIA WAGON, NOTHING TO PAY, $22 MONTHLY. ASTA CARS, BURNSIDE AT HARRIET.

1962 CHEVY, 2695 MONTREAL 4-sm, 327 mainlift. Asta Cars, Burnside at Harriet.

1967 VOLKSWAGEN 1500, FOR sale $1,700 cash. 2295 Trumpeter, Tuscany.

'67 DODGE, 4-DOOR, AUTOMATIC, in good condition, priced below vehicle inspection. 2375 386-4388.

'70 VOLKSWAGEN 383-7325 evenings

'70 RAMBLER, GOOD CONDITION. $2195. 383-7772 after 5.

'70 CADILLAC, 4-2 SEATS. $2695. 383-7772 after 5.

'67 MORRIS TRAVELLER VAN, good condition, 383-7772, Davis.

'69 PONTIAC 2-DOOR AUTO. $450. 3-6 p.m., 383-5495.

1964 CHEVY, FAMILY GOOD. 727-3018, 479-3262.

1967 CHEV 2-DOOR HARDTOP, V-8 automatic, offers. 479-3626 384-8431.

'70 CONSUL, RECENT OVERhaul, $325. 383-2722, 386-6776.

'68 CHEVY II, V-8, AUTOMATIC, 2-door sedan, in good condition. 383-9422 after 4.

'66 FORD CUSTOM 500, AUTOMATIC, impeccable shape, many options. $95-3954.

'66 PONTIAC IN EXCELLENT condition. Low mileage. Must sell. $1,200 or best offer. 382-9825.

1966 CHEVY, CUTTS, PASSED government test, $200 or offer. 479-3268.

1961 CHRYSLER 4-DOOR HARDtop, good shape, needs tires, $95. 382-9825.

'63 VALIANT CUSTOM 200 SLANT 6, 4-door automatic, low mileage. 386-2466.

'64 PLYMOUTH VERY DEPENDable Transportation, $195. 479-3442.

'71 OLDS, 4-DOOR, HARDTOP, automatic, $300. 386-7626.

GOOD REPOSSESSED CARS. Take over payments. 386-6865.

MUST SELL 1967 FORD 4-DOOR, 6 cylinder. Runs excellent. 479-3017.

DEPENDABLE '59 CONSUL, 22 good things. 477-3977, after 6:30.

1 2500 POUNDS FOR SALE 386-7325.

1957 CHEVY, V-8, AUTOMATIC, power steering, etc. $695. 479-3762.

1964 RANGER, GOOD RUNNING order, $95. 386-4865.

'63 CONSUL, GOOD CONDITION. Government approved. 477-0438.

1965 CHEVY, RAMBLER, 327 AUTOmatic, $500. 384-3462.

1962 PLYMOUTH. ANY OFFER considered. 479-3762.

1965 METEOR, 2-DOOR HARDTOP, automatic, $595. 382-9825.

100 CARS FOR SALE

PUDDLEY
Since 1893

TOP SELECTION
OF
"SELECT" CARS

MORE
FOR YOUR TRADE

1967 PONTIAC V-8, automatic, full power.
Reg. $3295. NOW $2795
"Best Buy in Victoria."

1967 METEOR 500 hardtop, V-8, automatic, full power.
Reg. $3295. NOW $2795
"Best Buy in Victoria."

1967 DODGE Polara 500 V-8, automatic, full power.
Reg. $3295. NOW $2895

1967 TOYOTA Crown. Low mileage. As new ..$2895

1967 RAMBLER Ambassador DPL. Luxury equipped. Save $1000. One owner.
Reduced to $1695

1966 DODGE 880 sedan, V-8, full power, one owner. New condition.
Reduced to $2495

One year written warranty.
No Down Payments
on approved credit.
All cars winterized.
Terms to suit each
individual.

'65 STUDEBAKER 6 cylinder, radio, automatic $1295

'65 AUSTIN Healey sport $1395

'64 CHEVELLE, 6 cylinder $1495

'64 RAMBLER 6, automatic $1495

'63 VOLKSWAGEN 1500, radio $1095

'63 RAMBLER Wagon 6 ..... $1295

'63 CHEVY II 6, radio $1095

'62 BEDFORD van ....$ 495

'62 FALCON station wagon, automatic ..$ 995

'61 CHRYSLER, full power $1095

'61 FORD, automatic, radio. Only ..... $ 695

'61 VAUXHALL Cresta ..$495

'60 AUSTIN A55 .....$ 245

'60 PONTIAC $345

'58 VAUXHALL Victor $ 295

'58 AUSTIN $295

'51 PONTIAC .....$ 245

DRIVE IN AND PARK.
YOUR CAR IS HERE.
The name is your
guarantee.
PUDDLEY
1080 Yates 385-8121

100 CARS FOR SALE

'66 OLDS 'OUTLASS', 330 CU. IN. V-8, 4-dr. hdtp, power windows, steering and brakes, bucket seats, 2-door hardtop $2,895. Full price. Call owner, 477-3994, for appointment.

HIGHEST BID TAKES IT — sale 'CRAZY CAT'. Can be seen at 2502 Dysart Rd. Bids accepted by noon. Must be sold.

'62 V.W. — VERY LOW MILEAGE 383-3594

'59 CHEV. WAGON, $995, OR nearest offer. 385-7362.

'68 MUSTANG, 3-SPEED, 6, A-1 shape. Phone 477-8258.

101 FOREIGN IMPORT AND SPORT CARS

LOU'S AUTOMOTIVE SERVICE LTD.
TEST DRIVE the B.M.W.
Toys in all-round performance, officially rated as one of the world's finest automobiles. B.M.W. and N.S.U. Dealer.
Your German Car Centre
Phone 386-3525
Government and Bowker

TRIP TO EUROPE FORCES ME to sell my 1967 Sunbeam Alpine convertible Rebuilt engine, retread tires, new tires, new generator — in excellent over all condition. The price is no indication of car's worth. Must sell for $600 cash firm. 383-3967.

THIS IS A YES-YES
JAGUAR 3.4 SPORT SEDAN, automatic 4-wheel disc, brand new paint with leather seats, wood dash, stock both low, low mileage (35,000) radio. Full price tax included $2388 cash. Phone 477-3602 after 6 p.m. please.

IN GREAT CONDITION, 1963 MG Midget, 36,000 miles, British racing green, new paint. Only selling because going east. Great buy at $700. 652-1260.

1967 M.G.B. G.T., 9,000 MILES, excellent condition. Never raced. Must sell for cash. 386-6980 after 6 p.m.

ROOKE COLLEGE STUDENT must sell '62 Alpine, new paint, new tires, new clutch, radio, $695. Phone 477-2753.

1967 TR2 GOVERNMENT PASSED, excellent shape, wire wheels, radio, $750. 386-2786.

1965 DATSUN 1,600 SPORTS CONvertible, 130 h.p. Overhead cam. 383-8525.

'68 PEUGEOT '204'
LADNER BAY MOTORS LTD.
5560 Cadboro Bay Road 477-5322

MUST SELL '66 VAUX. 1300C, 6,000 MILES, RADIO, $1,800 OR BEST OFFER. 386-6690 AFTER 5:30.

'66 HONDA S-600, 2 NEW TIRES, brakes, radio, $1,800 or offer. 656-2775.

M.G. MIDGET, 1968, GOOD CONdition, $1,750. 383-6525.

1960 TR3, $1,300. FOR APPOINTment, 479-6223.

1967 M.G.A. 1600, EXCELLENT condition, $1,300. 386-6535.

103 TIRES

WESTERN OK TIRE STORE
CERTIFIED TIRE TECHNICIANS
3560 Douglas St.
(½ Blk. South of Market)
385-5337

106 TRUCKS

ENSIGN
CHRYSLER-PLYMOUTH
2052 Yates at Cook

UNBEATABLE
FARGO TRUCKS

IMMEDIATE DELIVERY
1969 FARGO
½ Ton Pick-up
¾ Ton Pick-up
Transivan 6 or 9 passenger buses

63 JEEP ¾-ton pick-up. Four-wheel drive.
UNBEATABLE PRICE $1595
Sales tax 79.75
$1674.75
NO DOWN PAYMENT
30 payments of $65

64 DODGE 3-ton. Cab and chassis, 4-speed, baby duals. Aluminum box.
UNBEATABLE PRICE $1595
Sales tax 94.75
$1689.75
NO DOWN PAYMENT
36 payments of $66

67 DODGE D-200 ½-ton pick-up. V-8 motor, 4-speed.
UNBEATABLE PRICE $2195
Sales tax 109.75
$2304.75
NO DOWN PAYMENT
36 payments of $77

68 FARGO D-200 ½-ton pick-up. Brand new.
UNBEATABLE PRICE $2595
Sales tax 129.75
$2724.75
NO DOWN PAYMENT
48 payments of $77

CALL
TED DRURY
DICK WORKMAN
386-2411
ENSIGN
CHRYSLER-PLYMOUTH

1965 CHEVROLET SINGLE AXLE logging truck with tandem trailer and single axle semi-trailer, $6500 cash. 642-9462.

6-PASSENGER VOLKSWAGEN pickup, excellent condition, only $1,295. See Jackie Rd., Langford.

4-WHEEL DRIVE LANDROVER, $450 or closest offer. Good running condition, 479-2870.

1958 LANDROVER, SUPER, EXcellent condition, $1,350 or closest offer. 384-2368.

1966 FORD ¾ TON 352 4 4-speed, flat deck, $1,350. 386-6765.

106 TRUCKS

ENSIGN
CHRYSLER-PLYMOUTH
2052 Yates at Cook

SUPER VAN FORD ECONOLINE, '63 HEAVY DUTY 1-TON PACKAGE, AUTOMATIC, 352 6, 138 H.P. NEW TIRES, $1,895. CALL 479-4190 AFTER 5.

1964 Mercury Pick-up $1395
4 Magnificent '68 Jeep Pickups, 3 Universal, A1, 4 WD. Also 6,000 lbs. Electric winches in stock. Victoria Jeep, 857 Kings.

1962 CHEV. 60 TILT CAB, SINGLE axle, tractor, fully equipped. International garbage truck (x cclty). George Eng Truck Sales Ltd. 940 Kimball 383-3686

'56 INTERNATIONAL, 4 X, 4 panel, 30,000 original miles, city owned, tube, hubs, transmission, rear-rack, two tanks, power lock differentials front and back. Offers. 386-2329.

HUNTER'S SPECIAL
'65 INTERNATIONAL, 6-PASsenger, 4x4, windowed panel, many extras, excellent condition, best offer. 386-3606.

1960 ECONOLINE HD VAN, $1,350. 1962 Mercury ¾-ton HD pickup, $995. For performance photos 386-3981 or evens. 383-2534 or 477-6963.

1966 DODGE ¾ TON, HEAVY duty springs, West Coast mirrors, long wheel base. $1,400. 2171 Rockland.

HUNTER'S SPECIAL
Custom camp van. Converted with bunks, ice box, etc. making price $2495. 386-6978.

'52 FORD PICK-UP, $175 OR trade for power hoist. 386-6249 after 10 a.m.

1960 LAND ROVER 88, 4-WHEEL drive. Excellent condition, $2195. 383-6626.

1956 FORD PICKUP, NOTHING down, $30 monthly. Arts Cars, Burnside at Harriet.

1967 I.H.C. ½-TON V-8, 20,000 miles. Like new. 384-2946.

MERCURY ½-TON PICKUP Ranger, extras. 656-2702 after 6.

FOUR-WHEEL-DRIVE JEEP. Sacrifice $375. 656-1575.

'54 CHEV. ½-TON TRUCK, $375 OR best offer. 479-3696.

107 PARTS, ACCESSORIES

INTERIOR
CAR HEATERS
Fits all makes and models—keep you "cozy" during the cool weather.
Only $9.95 each
D & D TIRE LTD.
Victoria Duncan
382-7283 746-7132

OUR NEW LOCATION
2250 Blanshard Street
Your Car's "Heart" is the
BATTERY
For a strong, sure start every time
GET an "ACME"
LOWEST PRICES
IN TOWN
Delivered and Installed
FRANCIS BATTERY & TIRES LTD.
Retreading Specialists

SPEEDWAY MOTORS LTD.
971 Yates
Your Volkswagen Parts and Service Centre
385-2415

RINGS, BEARINGS, GASKETS, EXchange brakeshoes, drum turning, pin fitting, valve seat machining. COLES PISTON RINGS at 834 Johnson Street. 383-6021

CLARK AUTO AND MARINE PARTS
Electric Traction
7762 Island Highway 478-2758

ALL STEEL TELEPHONE TYPE truck box. Cost $700 new, only $250. 383-6769. Excellent for plumbers and electricians.

VAN ISLE AUTO WRECKING. Ostwood. Parts for sale, also car removal. 479-4824. 2284 Island Hwy.

COMPLETE 1962 AND 1964 CHEV motors, transmissions and rear ends. 386-2758.

CUSTOM-BUILT BUMPERS. Waters WATERS WELDING AND ENGINEERING LTD., 383-7359.

B.C. AUTO WRECKERS
Parts for sale — car removal
7691 W. Saanich. 652-2512.

3-2 MANIFOLD FOR 283-327 CHEV. 2-4 manifold and carbs for 272-327 Ford. 5-7 p.m. 383-3694.

WANTED: SHIFT COLUMN ROD for '61, '62, '63 Morris Oxford. 386-3598.

PAIR OF MUSTANG BUCKET seats (1967), white, de luxe. 479-3824.

ISLAND MUFFLER SALES SERVICE MFG. LTD.
Burnside at Douglas — 385-7028

RESCUE VOLKSWAGEN MOTOR, transmission and front end, plus chassis. Many extras. 386-6776.

1958 INTERNATIONAL, ½-TON over-sized second motor for camper and trailer. Fine shape. 479-8805.

WANTED: 1957 FORD WINDshield. 385-8459.

LANGFORD AUTO WRECKERS
2974 GOLDSTREAM 478-3980

1954 METEOR FOR PARTS. 479-1297.

'56 DODGE, GOOD BODY. POOR motor, $75. 382-8465.

108 AUTO REPAIRS, SERVICE, TOWING

TRANS-WILL AUTOMATIC TRANSmission specialists, 384-2822. Rebuilt auto transmissions from $69.95; tune-ups from $12.88.

FAST, TOP QUALITY RADIATOR repairs, body work and painting at Morrison Chevrolet Oldsmobile, Ltd., 3050 Douglas at Finlayson. 386-6777.

WILF'S AUTO SERVICE
ALL MAKES import car repairs. 2224 Quadra 386-6823

112 CARS AND TRUCKS WANTED

Good, Clean
CARS AND TRUCKS
WANTED
Cash in 5 Minutes
—PLIMLEY—
2020 Yates St.

WE BUY
CARS FOR CASH
SPEEDWAY MOTORS
971 YATES STREET

CASH FOR YOUR CAR
Phone KEN anytime.
SUBURBAN MOTORS
386-6131

INSTANT APPRAISAL
ON OLDER CARS
Cash on the Line.
TYEE MOTORS
950 Yates St. 386-8196

ROYAL AUTO SALES
Repossessed Cars — Take Over
We pay cash for cars
1045 Blanshard Phone 386-1712

DON'T GIVE IT
AWAY
VIC VAN MOTORS
2005 Quadra St. 479-3323

1950 LOMBARD, GOOD CONDITION inside. No rust or body. $175, or nearest motor and trans. 383-3323. 479-6513.

WE PAY MORE
PAT DELANEY AUTO SALES
967 Yates St. 382-8812

SELLING? CASH OR CONSIGNMENT. ARTS CAR SALES. 383-8128. 1016 AT HARRIET. 386-6902.

QUADRA MOTORS
Fast Cash for your Car or Truck
2644 QUADRA ST. 386-5626

UP TO $750 CASH FOR GOOD automobiles. No imports. 479-6135.

NEED OBJECTS FIND READY buyers in Classified Ads. For fast selling results phone 386-2235.

112 CARS AND TRUCKS WANTED

ENSIGN
CHRYSLER PLYMOUTH
930 YATES STREET
UNDER THE
"BIG SIGN"

WILL PAY CASH FOR
CLEAN LATE MODEL
CARS AND TRUCKS

930 YATES STREET
UNDER THE
"BIG SIGN"

113 TRAILERS, MOBILE HOMES, TRAILER PARKS

S. J. PEDEN LTD.
1969 VANGUARD
CAMPERS and TRAILERS are now arriving. SAVE NOW while 1968 prices still available on these units and on 1968 models for demonstration. The NEW YEAR COME IN AND VIEW OUR DISPLAY — Campers with fiberglass or metal roof in conventional and interesting models — Trailers in LO-PROFILE design luxuriously appointed.
TRUCK CANOPY TOPS
FROM $280.00
Enjoy self-contained comfort in our 23-FT. SKYLARK and 20-ft. KUSTOM KOACH trailers now on display.
SPECIALS
2 only, VANGUARD 18-ft. Trailers, c/w FREE HITCH (value of $240).
1 only, '68 VANGUARD 23' Sidewinder Camper. As new, c/w fridge, hot plate and heater. ONLY $1,350.
LOW DOWN PAYMENT
BANK FINANCING
PARTS
BUILDING YOUR OWN UNIT? See us for plans and all components.
Truck bumpers, ONLY $49.95
12 volt fluorescent light $24.50
S. J. PEDEN LTD.
2855 Quesnel St. 386-3464
BEHIND
EMPRESS PONTIAC BUICK LTD.

THE 69s ARE COMING
Special discounts on all 1968 mobile homes
12'x60' GLENDALE, Reg. $13,925. NOW $12,995
12'x60' KNIGHT, Reg. $10,950. NOW $9,950
12'x60' MARQUI, Reg. $9,950. NOW $8,995
12'x60' GLENDALE, Reg. $9,650. NOW $7,995
10'x57' NASHUA, Reg. $4,950. NOW $4,750
See the new . . .
MARQUI, 2 bedroom at $10,350
MARQUI, 1 bedroom at $8,950
Space available for three homes in the new TRIPLE OAKS MOBILE HOME PARK at 2345 Craigflower Rd., in the 4 mile circle.
GLENKEY MOBILE HOMES LTD.
2705 Douglas at Hillside
385-2491 479-2732

BOB'S TRAILER SALES
1965 — 10'x50' NASHUA 2 bedroom. New carpet, hall and living room. A good buy at $5,295.
1967 — 10'x50' SUNLITE 2 bedroom. Real clean. Coleman gas furnace. $5,250.
LAMPLIGHTERS and PARKWOODS
In Stock, Many Models
Spaces available real soon.
Heaters, fridges, kitchen, parts
386-3623 478-4970

NEW '69 MODELS
NOW ARRIVING
Come in and check the quality features offered in our coaches.
GORDON'S MOBILE SALES
ISLAND HWY., DUNCAN, B.C.
Ph. 746-6621
Ladysmith Island Highway and West Downs Rd. 245-3166

Brrrrr . . .
It's cold out, so down to our prices on our last few demonstrator models and savings now on one 17' self-contained, three 23' could be self-contained and one 27 de luxe model. Last of our 1968 stock!
COASTLINE TRAILER CENTRE
642 Burnside Road 386-6922

TRIANGLE TRAILER SALES LTD.
2405 Trans-Canada Hwy. 478-1774
Open 9 a.m. 'til ?

MORRIS TRAILERS AND CAMPERS
Motor Homes, campers, trailers
2936 Douglas 385-2825
Douglas at Burnside
FALL SALE PRICES
NOW IN EFFECT

FENNELL'S
TRAILER SUPPLIES
PARTS — PROPANE — REPAIRS
6450 Pat Bay Hwy. 652-2522
Mon.-Thurs. 10-7
Fri. and Sat. 9-6
Sun. 12 Noon.-5

DOGWOOD TRAILER SALES
PARTS — PROPANE — RENTALS
TRAILERS—479-6862—CAMPERS
Highway No. 1 and Millstream Road

HOUSE TRAILER, 36', FULLY furnished, $950. Nothing down, $50 monthly. Arts Cars, Burnside at Harriet.

DYKON FURNISHED MOBILE home for sale, $5,500 or offers. 474-3359 after 6 p.m.

12-FT. TRAILER, FURNACE, kitchen, 4 berths, sell or rent to purchaser. Victoria Jeep, 857 Hillside Ave.

TRUCK CANOPY, 8' LONG, 32" wide, 4 windows with roof vent, wired for signal lights plus double work lamp. $125. 386-7965.

OVERHEAD CUSTOM-MADE camper. Stove, fridge. Sleeps 4. New condition. 656-2127 eves.

NEW CAMPER, $595, NOTHING DOWN, $25 MONTHLY. ARTS CARS, BURNSIDE AT HARRIET.

113 TRAILERS, MOBILE HOMES, TRAILER PARKS

10'x55' BELMONT
3-year-old, furnished throughout. Coloured appliances, carpeting in living room and hall, 12 cu. ft. fridge, 30-inch range. New 2 piece sofa, new coffee and end tables, new beds. New mobile home warranty.
Completely set up in a modern mobile home park, Langford area. Move in now to this fully furnished cozy home for
ONLY $6,695
TOTEM TRAILER SALES
8 miles N. on Hwy. 1
Days 478-1041
Nights 384-8791

FOLLOW THE SUN
See our selection of Scamper and Shasta Tandem trailers, designed for beauty, comfort, convenience and outstanding road stability.
21' Scamper fully self-contained, twin bed $4495
19' Scamper fully self-contained $3995
20' Shasta — 6' Straloftyte tandem $4795
The above units are complete with all options including brake control, arm, hitch, ball, etc.
Easy Terms — Trades welcome.
PURVIS-PLACE TRAILER TALES LTD.
383-3322 2025 Quadra St.
Our stock is limited so don't delay.

SEAGULL CAMPERS AND TRAILERS
AND
CAVEMAN CAMPERS
Sales, Service and Parts
Division of Dunham Motors
66 ft. CONDAIR, tandems, 2 doors, propane and electric fridge, 12,000 B.T.U. furnace, 3-burner stove with oven, double sinks, toilet and shower, hot water, sleeps 5 and in top shape. Reduced from $4,250 to $3,250.
2512 Douglas St. 385-3612

TENT TRAILER, EATON'S model, sleeps 6, $350. 474-3602.

UTILITY BOX TRAILERS
Al's, 214 Dundas, 383-6233.

120 ROOM AND BOARD

FOR WORKING MOTHER with one school-aged child. Minimal board in comfortable, fatherless home with mature, considerate older woman with small income. 386-6596.

AVAILABLE IMMEDIATELY: Single or double willing to share. Nice Government location. Laundry service available. Reasonable rates. 386-6218.

BRIGHT FRONT ROOM IN PRIvate home for elderly lady, good meals, near waterfront and bus. 386-3696.

2 GENTS, SHARE ROOM WITH TV. Lunches packed. Near beach, on bus. 386-6988.

ROOM AND BOARD AVAILABLE Nov. 1st. Senior citizens, couples or single. 385-2126 or 386-6344.

GOOD BOARD AND ROOM FOR men, sharing, or sleeping room. 386-5196.

ROOM AND BOARD IN A WARM comfortable home. Lunches packed. TV lounge. 232 Dallas Rd. 384-7391.

WILL BOARD AND BOARD CHILdren. Good home. Will have own room. 382-6983.

PRIVATE ROOM, GOOD BOARD, for man in family home. $80 monthly. 386-9628.

LARGE ROOM ON MAIN FLOOR, sharing or private. Laundry done. For couple or 2 ladies. 386-3697.

FINEST BOARD AND ROOM IN Victoria, excellent accommodation. 385-6635.

RATES WITH MEALS FROM $45 month. Colonial Inn, 270 Government St.

ROOM AND BOARD 386-6336

2 GENTLEMEN FOR ROOM AND board. Near bus stop. 386-6043.

ROOM AND BOARD. 385-6064

ROOM AND BOARD 479-4879

REMEMBER CLASSIFIED
has a direct phone
386-2121

121 ROOMS TO RENT

HARRIS GREEN APARTMENT
Warm, clean sleeping room. Community kitchen, laundry. $3 and up. 512 Pandora, 383-8690.

OAK BAY, BRIGHT, DOUBLE room, 2-piece bathroom, washer, dryer, kitchen, T.V., telephone facilities. References. 386-7742.

LARGE COMFORTABLE ROOM near Stadacona Park. 382-9626 evenings.

2 SLEEPING ROOMS IN LOVELY home, kitchen privileges, $50 each, men or students. 382-7720.

WINTER RATES, $16 WEEKLY, hot light housekeeping, 777 Blanshard. 385-9420.

HAPPY LIVING FOR LADIES. Beauty and comfort, moderate rent. Cozy farm rooms. Kitchen. 384-2332.

DAILY, WEEKLY, MONTHLY rates. Colonial Inn, 270 Government St.

NICE CLEAN FURNISHED ROOM. Kitchen privileges. James Bay area. 386-3088.

2 FURNISHED, CONNECTING rooms, available Nov. 4. 2342 Pandora.

CLEAN CHINESE FAMILY HAS 2 well - furnished rooms. Telephone 383-6263.

SLEEPING ROOM. ESQUIMALT Rd. 386-9978.

FURNISHED SLEEPING ROOM, $5.00. 386-6228 after 5:30.

$35, ALL UTILITIES, LADY PENsioner only. 1123 Quadra. 386-5722.

ROOM TO RENT. ALL SUPPLIED 353 Queens. 386-6828.

123 CONVALESCENT, REST HOMES, PRIVATE HOSPITALS

B.C. REST HOME ASSOCIATION
An authorized licensed and qualified group. Vacancies are listed. Inquiries are welcomed. 386-6731.

LOVING CARE FOR MOTHER OR Father in a small private rest home in Fairfield. Close to parks. Call Mrs. Mack, 383-6323.

ACCOMMODATIONS FOR HUSband and wife or two ladies. Large sunny room with TV. Reasonable rates. Phone 386-6595.

MOUNTAIN VIEW REST HOME. A quiet country setting. 24-hour care. 743-6626.

FAIRFIELD, CLEAN, WARM, main floor. 386-3824.

123 HOUSEKEEPING ROOMS TO RENT

RITZ APARTMENT
HOTEL—MOTEL
DOWNTOWN NEAR EATON'S AND SAFEWAY. Comfortable, reasonable housekeeping rooms and suites by day, week or month. TV in lounge and elevator service. 730 Fort St.
385-3822

CRESCENT ROAD, NEAR SEA, clean, bright, in quiet home, completely furnished bed-sitting room with fridge, electric stove, sink, share bathroom. Employed lady only or student, $60 including utilities. 385-3892.

SCOTT APARTMENTS
Extra large L&K rooms for middle-aged or elderly tenants. Hot and cold water, gas ranges, outside sun all rooms. 3630 Douglas. 382-1223.

BEVERLEY HOTEL, 724 YATES In the heart of Zoo. Vic. Elevator, modern lobby, TV lounge, low winter rates. Ft. $21 weekly.

CLEAN, COMFORTABLE, QUIET. Community kitchens. Downtown location. Devonshire Manor, 1250 Fort. 385-6828.

FAIRFIELD, ROOM WITH KITchenette, electricity and heat. $45. Quiet lady. 385-4925.

FOR LADY, FAIRFIELD AREA, near bus, stores. 477-1448.

LARGE BED-SITTING ROOM with kitchenette. 1342 Pandora.

FOR MATURE LADY. PHONE 383-6713.

126 HOUSEKEEPING ROOMS WANTED

RETIRED MAN, NON-SMOKER, non-drinker, requires a housekeeping room. State particulars. Victoria Press, Box 388.

GENTLEMAN REQUIRES FURnished room. Usual facilities. $40. Particulars to Post Office, Box 253.

QUIET FURNISHED ROOM WITH kitchenette. Close in. Victoria Press, Box 621.

128 APARTMENTS TO RENT FURNISHED

THE SIMCOES
offer
fully furnished luxury suites
1, 2 and 3 bedrooms
For the finest in high rise living, phone
THE
LORD & LADY SIMCOE
440-450 Simcoe Street
385-3111

FOR MATURE COUPLES
$127 — Esquimalt, close in. 3½ rms (1 bdrm.), main furniture including elect. fridge and range, rugs, etc. Cablevision hookup, some sea views. Available now.
$130 — Fairfield, close-in. 5½ rooms (1 bedroom — twin beds) and all other main furniture. Available now.
Dickie Agencies Ltd.
959 Fort, 382-4312 anytime

$90—852 St. Charles Street. One bedroom furnished suite. Heat included. One small child welcome.
Call Rental Department Anytime
BROWN BROS. AGENCIES LTD.
1125 Blanshard Street 385-8721

PEMBERTON, HOLMES LTD.
1902 Government St.
384-8126

$140—1369 Crescent Road — 1 bedroom waterfront suite — lovely views across straits — large rooms. Available now.

WANTED, RESPONSIBLE YOUNG man, age 23 to 25, to share large partially furnished 2-bedroom suite in Parliament Building area, $62.50 month, complete. Ph. Harvey, 386-3681.

UNFURNISHED — FURNISHED. IF STAIRS ARE NO PROBLEM, spacious 1-bedroom suite in a gracious home. Free guest room. Couple or person over 60. Reclaimed, near Moss. 386-3407 after 6:30.

WOULD LIKE TO SHARE APARTment with girl, 21-25. Approximately $65 month. 386-6979 after 5:30.

SINGLE LADY WISHES TO share luxury apt., waterfront. 385-3681.

SELF-CONTAINED SMALL SUITE, walking distance, parking, 1 adult $85. 384-4304.

BUSINESS LADY TO SHARE apartment. 386-7062.

KITCHEN UNITS, 2 BEDROOM, 10 min. city centre, all utilities, $140 a month. 479-4212.

A SUITE FOR RENT WITH 2 bedrooms. 384-3805.

SUITE FOR RENT. $75 ONLY. Oil heat. 2713 Rock Bay Ave.

1-BEDROOM SUITE. AVAILABLE November 1. 382-2216.

3-BEDROOM SUITE. NOR GARden Court. 656-3862.

129 APARMENTS TO RENT UNFURNISHED

HOMEFINDERS
YOU'LL GO MOD
Over three new apartments for the young hearts
QUADRA VILLA
Now renting . . . the most convenient new apt. in the entire area. 5 minutes from downtown Victoria.
—Best value in the area.
—Sound conditioning for quiet and privacy.
—Cen-electric heat.
—Fabulous, closet space plus additional storage room.
—Laundry facilities in each building.
—Plenty of free parking.
—A garden setting with home-like atmosphere.
2 Bed. $149
3 Bed. $169
Including fridge, stove, cablevision and drapes throughout.
OPEN TO VIEW WITH HOMEFINDERS
EVERY evening Mon to Sat. 8 to 9. Afternoons by apt. only.
CALL:
Margaret Wilson
or
Sheila Pepin
SHIRLEY PHILP'S HOMEFINDERS
388-4712
Watch for Gala Opening

$90—MARINE CHALET, 2651 Beresford St., Oak Bay. Very nice one-bedroom suite. Close to shopping and transportation.
$90.50—WALLMERE APTS., 2150 Bazlain Street, Oak Bay spacious ground floor bachelor suite. Nice location.
$125—GLENWOOD APTS., 398 Oswego Street. Very nice one-bedroom suite. Close to parliament buildings.
$125—CARLYLE APTS., 250 Oswego Street. One bedroom suite. Electric kitchen. Ground floor location. Resident manager.
$145—HARO APTS., 1499 Beach Drive. Oak Bay. Spacious two bedroom suite. Electric kitchen. Excellent location overlooking the sea.
$135—CAPTAIN COOK, 2025 Safer Street. Spacious two bedroom suite. All modern features. Close to Beacon Hill Park. Brand new building. Resident manager.
Call Rental Department Anytime
BROWN BROS. AGENCIES LTD.
1125 Blanshard Street 385-8721

2250 CADBORO BAY RD. — 1 bedroom, well heated, fridge, stove, cablevision. Rent $100 per mo.
3194 PANDORA AVE. — Small bachelor suite, well heated, stove and fridge. Rent $60 per mo.
ROCKLAND HEIGHTS APTS. — 2750 Rockland Ave. 1 bedroom at $135. 2 bedrooms at $160. Each suite has cablevision, free washing facilities, drapes, elevator, individual heat control.
Apply
Rental Dept.
A. BERNARD & CO. LTD.
633 Fort St. 384-8135

LADYSMITH MANOR
NEW - MODERN - CABLE TV
Gorgeous seaview, quiet living. 1 and 2-bdrm apts. From $120.
CALL LADYSMITH
COLLECT 245-3022

ROCKLAND AVENUE DE LUXE modern one-bedroom suites, with balcony and beautiful garden. Available 15th November, $150 p.m. Apply caretaker-manager, 306-2250 or Lansdowne Properties Ltd. 388-7133.

"ROCKCLIFF MANOR"
"1317 HILLSIDE AVE."
1 Br. de luxe apts. $130 plus Studio, $95 available Nov. 1st. Resident Manager, 592-3355 or Western Homes Ltd., 382-2252.

PEMBERTON, HOLMES LTD.
1902 Government St.
384-8126
$130—1344 Esquimalt Road — 1 bedroom modern suite with sundeck.

129 APARTMENT TO RENT UNFURNISHED

DUNSMUIR HOUSE
831 DUNSMUIR ROAD
Quiet seclusion away from traffic in convenient location.
Magnificent views of ocean, harbor, mountains.
Unusually large suites thoroughly soundproofed.
Beautifully landscaped grounds.
All the features of a modern luxury apartment building
—Controlled entrances and intercom
—Electric heat
—Elevator
—Carpets or oak floors
—Balconies, patios, roof gardens
—Fireplaces in some suites
—Sauna and recreation rooms
—Laundry
—Inside parking
—Free cablevision
Adults only—no pets
December 1st occupancy
—Drapes
1-bedroom from $123
2-bedroom from $144
3-bedroom from $175
Phone: Days 388-6100
Eves., 385-2750

X X X X X X X X X X X
THE SIMCOES
Victoria's
"Prestige Address"
offer
the finest highrise facilities with many extra luxury features.
MAKE AN APPOINTMENT TO VIEW TODAY
THE
LORD & LADY SIMCOE
440-450 Simcoe Street
385-3111
X X X X X X X X X X X

NOW RENTING
ELMBROOK APARTMENTS
1471 FORT ST.
DE LUXE SUITES
1-Bedroom suite from $120
2-Bedroom suite from $145
3-Bedroom suite $185
FEATURING:
—Wall-to-wall carpets
—Cablevision
—Balconies
—Free laundry facilities
—Free parking
—Resident manager.
November 15th Occupancy
P.R. BROWN & SONS LTD.
782 Fort Street 385-3425

THE
PRINCESS PATRICIA
701 ESQUIMALT ROAD
208 SUITES
OF LUXURIOUS LIVING
1-Bedroom Suites, $126 - $144
—Cablevision —Lounge
—Recreation Room
—Sauna Bath
—Under Cover Parking
ENQUIRIES
9 A.M. 9 P.M.
PHONE 382-2223

MARIFIELD PARK
562-6 Simcoe St.
Large, beautifully decorated 1-bedroom apartments with sunken baths. 12 x 15 bedrooms and plush wall-to-wall carpets, elevator, balconies, private courts, controlled entrances.
1 Bedrm. from ...$125
Adults only—No pets
Resident Mgr. 383-7628
Goward Developments Ltd.

CARNABY TERRACE
1320 BELCHER ST. AT OAK BAY AVE.
Large new 2-BR suite with double plumbing available now. Wall-to-wall carpeting, controlled entrances, cablevision, drapes, elevator, $175 month.
BOORMAN INVESTMENT CO. LTD. 386-6212

THE WILLIAM FRAZER TOLMIE Apartments addition 2701 Cedar Hill Cross Road
Now Renting
De luxe 1-bedroom suite, $145 and up. De luxe 2-bedroom suites, $175 and up. Inside parking included. For appointment to view, Phone 477-3622.

ROCKLAND — LUXURIOUS 2 BR apartment on main floor of converted home. Wall-to-wall carpets in 20x30 living room and den. Tennis court and well-kept grounds. Lease to reliable clients. No children. $225 month.
BOORMAN INVESTMENT CO. LTD. 386-6212

LEELA HEIGHTS
Luxurious new apartment, Belmont and Fort offers you a beautiful view available Dec. 1st. To view call 382-1436 or 382-6949.

PARKWOOD MANOR
New, large, de luxe 2-bedroom suite, wall-to-wall carpets, drapes, fabulous view, cablevision, underground parking. Resident manager. 1220 Jubilee St., phone 386-6288.

FAIRFIELD, 2-BEDROOM apartment. Heated. Cablevision. Appliances. Good bus service close to sea, park, shopping. $135. 385-5462 evenings.

FAIRFIELD
$120 — 2 bedroom suite. Available November 15. Automatic laundry. Cablevision. Adults only. 383-5613.

2 ROOM SUITE, STOVE AND fridge. Near park and shopping centre. Suit older lady. 384-8027.

NEAR BUILDINGS. ONE BEDroom, utilities, parking. Quiet mature adults. $85. 383-7257.

UNFURNISHED 1-BEDROOM suite, Nor-Garden Court, Sidney. 656-3622.

LARGE 2-BEDROOM BASEMENT suite, Esquimalt area, $120. Children welcome. 386-6794.

SPACIOUS 3-BEDRM. APT. overlooking Beacon Hill Park. 1st floor, $130. Royal Trust, 386-6211.

LARGE 2-BEDROOM, MAIN floor suite. Adults only. $140. 385-7046.

2-BEDROOM, GROUND-FLOOR apartment, Sidney. Available Nov. 1st. No children or pets. 656-1579.

130 APARTMENTS WANTED

YOUNG, SERIOUS, PROFESsional couple moving to Victoria require clean, quiet, interesting, 1-bedroom apartment. Occupancy 1st Nov. if possible. Victoria Press, Box 616.

WORKING MOTHER AND daughter would like apartment near city centre. Victoria Press, Box 609.

2-BEDROOM APARTMENT OR DUplex wanted before Nov. 5. Phone 385-1967.

1 BEDROOM, FURNISHED, JUNE area, for elderly couple. 385-3335.

FOR SERVICE WITH A SMILE
Check Business Services in today's Classified Classifications 86

131 DUPLEXES TO RENT

2-BEDROOM UPPER DUPLEX not a 'conversion'. Bright living, dining area and patio. View window, fenced bathroom, stove, fridge, laundry facilities, cablevision. Private entrances. $130, per month, including heat and water. Must be seen to be appreciated. Phone eves. and weekends, 383-6242.

$130 PER MONTH, 2 BEDROOMS, living room and dining room recently re-decorated. Basement and garage. No children. Oil-O-Matic heat. 2204 Cook Street.
ARTHUR E. HAYNES (1960) LTD.
730 FORT STREET 386-3771

MODERN, 3-BEDROOM, SIDE-BY-side duplex. Full basement with extra room. Drive-in garage, stove and fridge, available Nov. 1. $175 monthly. Children welcome. Enquire 1252 Pembroke.

$170—Beresford Street, Oak Bay. Two bedroom, lower duplex. Electric kitchen. Heat included. Excellent location. Adults preferred.
Brown Bros. Agencies, 385-8771

NOW, 1 — 2 SPACIOUS UP AND down duplexes, 2 bedrooms, being redecorated, fireplace, stove and fridge included, $130 and $140. 383-3229 or 478-3334.

$130. TOWN AND COUNTRY area, 3 bedroom lower duplex. Oil heat. High location, Montague Co. 384-8235.

2-BEDROOM, MODERN DUPLEX on waterfront, near school and stores, furnished if required. Anglesea Manor. 642-3344.

MODERN SPACIOUS 2-BEDROOM upper duplex, separate entrance, available Nov. 15. $125. 2650 Cedar Hill Rd., 383-3861.

DE LUXE 2-BEDROOM, UNIversity area. 2 child welcome, $155. 477-3726.

2-BEDROOM DUPLEX. HEAT, stove and fridge. Nov. 1. Older couple preferred. 384-8942.

DUPLEX, 2 BEDROOMS, FAIRfield. $125. 383-6242.

2-BEDROOM SIDE DUPLEX, $80. Adults. 479-1288 eves.

132 HOUSES TO RENT FURNISHED

MILL BAY
Modern exec. heated 2-bedroom cottage, fully furnished including washer and dryer. Available Nov. 1st. $125 per month.
MILL BAY
2-room furnished cottage. Elec. range, oil heat. $65 per month. Immediate occupancy. Phone R. Hayne, 385-8294 anytime.
Douglas Realty Ltd.

Oak Bay, 2-bedroom, tastefully furnished home, November 23 to February 28, $175.
Cadboro Bay, 4-bedroom waterfront home must be seen to be appreciated, 3 months, $400.
Central, 3-bedroom fully furnished, children welcome, November 1 to February 28, $175.
Kerr and Stephenson Limited
385-3422

PEMBERTON, HOLMES LTD.
1902 Government St.
384-8126
7220 East Saanich Road — 3 bedroom gracious home, spacious inclosed lot rent — available 15th November to 28th February — $275, adults only.
PARKSVILLE-QUALICUM, 7 ACRE estate, with waterfront home. Winter period, $150 per month. 383-3203.
PARTLY FURNISHED 1 BEDroom cottage, bachelor preferred. 386-8622.
CANADIAN CREST MOTEL
Clean, comfortable. 479-8002.

133 HOUSES TO RENT UNFURNISHED

PEMBERTON, HOLMES LTD.
1902 Government St.
384-8126
$125—2813 Burton St., 2 bedroom home close to new Simpsons-Sears shopping centre.
$130—1686 Michelle Place — New 2 bedroom gracious home in Gordon Head area — available 20th.
Towner Park Waterfront, 3-bedroom executive, $240.
Metchosin, 3-bedroom with services, $240.
Ardmore, waterfront 3-bedroom professional home, $230.
Kerr and Stephenson Limited
385-3422

GORDON HEAD
SPACIOUS RANCHER
2 lge. bedrms., very large carpeted living rm., 2-car attached garage. Fridg. and stove. $200 min. Avail. Nov. 1. 65 LEW MOULLIET, ISLAND HOMES LTD., 386-7345, eve. 656-3273.

GORDON HEAD
3 large bedrooms, range, frig., washer and dryer, 2 car carport. Choice exterior location. Adults. Immediate occupancy. $200 per month. Call Mr. Fortune at REALCARE ESTATES LTD., 652-1141 Cormorant St., Tel. 388-7333.

FINE 3-BEDRM. FAMILY HOME IN Gorge area. $180 per month. For Nov. 1st.
De luxe, like new, 3-bedrm. home in Gordon Head, quiet street. Sunroom. $195. Nov. 1st. Rental Dept. Northwestern Securities Ltd. 385-6761.

IMMEDIATE POSSESSION
Spacious 3-bedroom duplex. High location, full basement, picture windows and broad sea view. Adults preferred. $200 per month. To view please call Doug. Bayton, Inland Pacific Realty, 388-6225 or Ken, 383-5467.

3786 WARING PLACE — 3 bedrooms, 1½ baths, basmt., range, fridge and washing machine. Rent $200 per month.

144 REVENUE PROPERTY

4 SUITES

Central peak and basic stone/stucco building offering the rare 2 and 2 bedroom units with individual patios. Desirable area for tenants and landlords. Full price only $37,500. Another super adjoining 4 pay unit, with 4 3-bedroom units available at $42,500. Call GEORGE CRAN at 386-2481, or residence 385-5634. Mayfair Realty Ltd.

COMMERCIAL BLOCK

Solid, stucco and veneer building consisting of three shops plus a lovely 2-bedroom, self-contained suite located in a prime area in Oak Bay. Ont.

HEATHER GAMMON, 386-4294

Jackson Square Properties

APARTMENT BLOCK

Over 4 years old, in good condition. Large 7 per cent mortgage. 24 suites. Financially attractive at only $345,000. Full price only $345,000 $61,000 cash will handle. Call Harold Ware, Victoria Realty Ltd. 382-8163 or Eves. 383-4465.

DUPLEX BY OWNER

Must sell this spacious side by side duplex available now. Rent the other suite for maximum living, good terms. Discount for cash. Asking $25,900. 477-3295.

143 BUSINESS OPPORTUNITIES

MARINA

Wonderful opportunity in an expanding business. Sheltered waterways—over ¾ of an acre—thriving business in the best location. Tremendous potential. Phone Bill Paltrey for details—will consider trades—Courtesy to all agents. 385-8722.

Chas. Ivall C. D. Pemberton Holdings Ltd. 1401 Douglas St.

POPULAR EDSA

It might surprise you to know that good friends and neighbors pay, should more, not, much than you imagined. Or, that a host of reasons, for example, extra income, investment, speculation, capital cost allowances, and more or less, if not plain like real estate. It's never a mistake to have real estate. And this small established wholesale business may be to your portfolio — for another 6-7 months. It's a good buy at $14,500. Call Simon Fleet, anytime, 386-3671, Johnston and Co. Ltd.

MOTEL — TRAILER PARK

IDEAL TOURIST LOCATION. Revel in the ideal operation—365 weeks per year. Ideal family life-style, swimming pool, lifted, fully a couple. Phone me now! MARIAN PRICE 386-4401 477-6294 Shirley Phelps Homefinders

TREMENDOUS OPPORTUNITY 11 SUITES

This lovely gracious Tudor style apartment building is wonderfully located in the high Quadra area, and is situated upon a large landscaped lot. It can be yours if you act now.

The full price with terms is $265,000. Please call Ted Graves at 386-8373, Brown Bros. Agencies Ltd.

LONG ESTABLISHED HARDWARE BUSINESS

Owner retiring after 5 years. One-man operation with some extra help. Very little competition. 5-year lease. Inventory $40,000, fixtures $20,000. Terms $25,000 cash. Attractive terms available. Call exclusive agent, Edward C. Clark, 386-7258, or Eve. 383-6775, Trade & Country Realty Ltd.

DOWNTOWN RESIDENCE

A letter 2-storey home close to the business section should be nearly impossible to find, especially at this giveaway price. Nice quiet spot on a corner lot. Two bedrooms, with all those that are 3. Good condition. Giveaway price $15,500. Call SIMON FLEET anytime, 386-3671, Johnston & Co.

MODERNIZED OFFICE BUILDING
14 PER CENT NET RETURN

A worry free investment, ideal for absentee owner. Fully rented to 6 firms (mainly Located in centre of business section. Only $60,000. C. Devlin, 386-3671, Concord Realty, 834 Fort.

BILLIARD PARLOUR AND coffee shop for sale in rapidly expanding area. All top equipment, 8 tables. Ideal man and wife operation. Vendor will consider trade for house or property to suit or part down payment. Asking $30,000. Call ELMWOOD VAULT & INVESTMENT REALTY LTD., 385-8277 or 386-6138.

DRIVE-IN RESTAURANT
PAT BAY HIGHWAY

Seating capacity 40 persons. Large parking area. Wonderful potential. Due to family circumstances owner to sell quickly. Offers? All offers Call GEORGE CRAN at 386-2481 or 386-8626. Mayfair Realty Ltd.

COMMERCIAL

Modern building approx. 850 sq. ft. on large lot at busy intersection in suburban area. Ideal for many uses. Suitable for laundromat or many types of retail. Any offers? Open to offers. $22,500. Call Cy Shearing 386-8436, Hasbrooks Realty Ltd. 386-4766.

SERVICE STATION

In your own home! Located in excellent, fast growing area. 2 bay operation. Only $25,000 plus stock. Call R. Bell, 2 p.m. Total Oil Products Prop. Ltd. 479-3967, 385-8922 (Eves.)

Two-bay service station for lease. On small shopping plaza in residential neighbourhood in Victoria. For particulars call 656-2286.

BEST HOME, LICENSED FOR 26, located on 2 lots. Room for expansion. All in excellent condition and always good return. Reasonable terms at 9% per cent. Full price $35,000. Call JOHN D. TISDALE 386-3455, Mayfair Realty Ltd.

PRICED FOR QUICK SALE

Corner of two lots. Fantastic Govt. Grant for 20 Fully equipped, ready operated. Potential over $20,000 annually. Value for only $10,000. Owner, 386-7651, 9 a.m.-5 p.m.

TRUCKING BUSINESS

Approx. $150,000 per year. A number of good sound contracts for the island. Full price $35,000. For more details, phone Stan Boland, 382-3230 or 386-2281, eves. Western Drum Ltd.

SECURITY SYSTEMS AND CONTROLS

Due to expansion, require working partners. Tremendous potential. Apply to Mayor Minimum investment $1,500. Victoria Press, Box 388.

BOOT SHOP, BUSINESS WITH property 20 x 30 ft. ideally suited for tradesman or for income investment return 22 per cent. Priced for quick sale. 20 yrs. old. 479-6922 or 479-3468.

LET US PROFESSIONALLY MANage your apartment and show you how you can turn "expenses" into "profits" again! write Victoria Press, Box 405.

CONSTRUCTION COMPANY Retired businessman invited to invest in established, aggressive construction company. Victoria Press, Box 403.

BUY — SELL — RENT

Through Classified, your most effective advertising media. The rates are reasonable. Phone 386-3131.

143 BUSINESS OPPORTUNITIES

1 SHARE IN ESTABLISHED TAXI firm. Share includes 1980 Pontiac, radio and radio. Write S. Bell, 1000-890 Broughton St., Vancouver, B.C.

DUE TO SICKNESS MUST SELL 24-hr. Taxi now fully equipped and 383-3896.

PARTNER, TRUCK DRIVER required with $5,000-$6,000 to invest in trucking business. 383-8272.

FOR SALE: COFFEE SHOP WITH large living quarters. Phone 655-2665 after 6 p.m. only.

146 BUSINESS OPPORTUNITIES WANTED

WANTED: HOTEL, MUST BE 35% to support 2 families. Please forward information to Victoria Press, Box 398.

147 EXCHANGE REAL ESTATE

IF YOUR ARE THINKING OF moving to an apartment and selling your home or property, given us a call and let us explain how you can earn 7 per cent interest free. The Simcoes, 383-8121.

149 LISTINGS WANTED

WE HAVE NEW BUYERS WITH $30,000 to $50,000 cash down payments on good apartments. Please contact S. W. ANDERSON S. W. Anderson Ltd. 386-8225

150 HOUSES FOR SALE

GARDINER AGENCIES Ltd.
899 Fort Street
385-2448

Real Estate — Insurance

WOODED WONDERLAND
5 BEDROOMS
2 BATHROOMS
½ ACRE

Privacy all its best is this large 1,800 sq. ft. family home situated on a ½ acre lot with trees, shrubs, wide flowers and only 3½ miles to city centre. Some of the features are:
—Large living room with fireplace.
—Separate dining room.
—Spacious kitchen with built-in range and oven.
—5 bedrooms.
—4-piece and 2—2-pce baths.
—Large family room.
—Den or TV room.
—½ basement.
—Close to schools and store.

Price are transferred to Vancouver and it must be sold. Only $38,950.

CLIFF SALMOND
385-2448 477-3626

MUST BE SOLD
WATERFRONT PARADISE
3453 PARKER AVE.
$28,500

A Spanish 2-bedroom, stucco bungalow with lovely garden, greenhouse, magnificent view, 40 ft. of sandy beach. When you drive by you will see the back of the house. The front of the house has large picture windows and faces the water. See it and call me.

CLIFF SALMOND
386-2448 477-3626

F. N. CASELDU LTD.
Established since 1912
1212 Broad 385-7174

OAK BAY

This lovely 3-bedroom bungalow is located in South Oak Bay. It is quiet, secluded area. Character home with dining room, cozy eat-in kitchen, 4-pce bath, 2 bedrooms on main floor, 1 bedroom up. Full basement, with garage and lovely garden. Priced at $21,500. Terms R. F. HARRIS 386-7278 or 477-2866.

CADBORO BAY—TUDOR

Beautiful, elegant, private, waterview home. Three bedroomed. Separate. Under two years. Maintain view. See our window picture.

$42,500

GORDON SCHNICK 382-6256, 386-7278

A. BERNARD & CO. LTD.
FORT AND BROAD STREETS
384-3325
DAY OR NIGHT

LANSDOWNE SLOPE
EXECUTIVE HOME

Immaculate 3-years, stucco bungalow in choice location overlooking golf course. Panel with fireplace in good, sized dining room and spacious kitchen with eating area. Lovely 4-piece family bathroom and 2 nice sized bedrooms on main floor, plus partially finished in full, basement. Has split shake roof, spotless condition inside and out and ground thoughtfully and expensively landscaped. EXCLUSIVELY LISTED and priced for quick sale at

$36,500

Exclusive Vaigel, 384-6825, Eve. 382-5229

GORDON HEAD

This is a lovely, 5-level living room (split) with dining room, 4 real large bedrooms, 2 bathrooms, and 3rd bedroom. — Unfinished utility, full basement, with patio. Drive-in garage, workshop, or plumbing for 2nd bath and all level now with large mortgage. Let approx. 6½% and with this you can trade in your home for this one. Call Jack Wilson, 382-4462 after hours or 477-4462 weekdays, Dominion Agencies 919 Fort.

2 DUPLEX HOMES
DIRECT FROM BUILDER

EACH OF THESE PRINTINGS 3 BEDROOM HOMES FOR LITTLE MORE THAN YOU WOULD PAY FOR A HOME FOR YOU AND FOR REVENUE TOO! NEAR COMPLETION ON FULLERTON ARCRET 2 BLOCK UP FROM SHELBOURNE. $21,400 AND $21,500. THESE UNDER CONSTRUCTION DAY OR EVENING, INCLUDING WEEKENDS, CALL CHARLES MORRIS, 386-6238, or

BERSON AND PUNCH HOMES

FOR SALE BY OWNER
CORONATION DAY

BEAUTIFUL 3-BEDROOM HOMES with terrific sea views; near completion, $24,950. Also available: 4-bedroom; 3 baths in university area, 2 years old, $5,000 down, 386-8420.

GORGE, 3-4 BDRMS.

Spacious remodelled in-law home, large lot. Only $15,500 with terms. Phone G. Little, City Realty Agencies Ltd., 386-3367 anytime.

NICE HOME IN LANGFORD AREA. Cathedral entrance, vaulted ceilings, wall-to-wall in living room and hall, cabinet electric kitchen, dining area has glass doors leading to sundeck, 2 bedrooms up, 1 down. Asking $23,500 with terms. 478-6934.

PRIVATE SALE, SOUTH OAK Beautiful 3-bedroom home, 2½ baths, fireplace, 2 garages, wall to wall. Price $33,500. Only $5,000 to mortgage. 386-6825.

PLANNING TO BUILD OR BUY? Contact McGILL CONST. LTD. 656-2429 Commercial, Homes and Commercial

CUSTOM-BUILT HOMES BY EXcellence. Your plans or ours. Trades welcomed, as low as $1,000 down. Ph. Mr. Roberts, 386-6280.

FAIRFIELD — VACANT

Immediate possession! 3-bedroom home, fireplace, garage. Terms available. Price $21,500. 382-3852.

150 HOUSES FOR SALE

SHIRLEY PHILP'S HOMEFINDERS LTD.

3085 Shelbourne 386-4422

OPEN HOUSE
4532 MONTFORD CRES.
(off Ferndale)
WED., THURS. AND FRIDAY, 4 - 8

A truly magnificent Medallion home. Newly constructed, craftsmanship at its best. Over 2,000 sq. ft. beautifully designed to accommodate today's family. Separate entertainment area, dining room, 3 bedrooms, den, family rm., 3 baths, panelled double closets, plus vault. Many upgrd. extra for that extra, our special area. All the extras one hopes to find in a quality home and priced below replacement at $37,500. In attendance.

JACKIE WALDRON and PAT BARBER
386-4402

The firm with a heart.

CENTRALLY LOCATED
ONLY $25,900

2 bdrm. stucco older home. Beautiful condition inside and out. Large kitchen with wrap-around cupboard, pantry. Separate garage and lovely garden.

LEILA DICK
386-4402, 382-0413

The firm with a heart.

GOOD INVESTMENT
OR
HOME PLUS INCOME

Situated close to the sea is this side "UP" and DOWN duplex, with lower suite consisting of 2 bedroom, 3 pce. bath, large modern kitchen, lovely spacious living room with fireplace and separate entrance. Upstairs suite has attached sundeck, basement ceiling. Upstairs suite has 2 large bedrooms, good sized living room and kitchen, both with a view of the sea. There is a full cement basement and 220 wiring, nearly new furnace, attached garage. All on nice lot. Asking price $25,900.

SHEILA PEPIN
386-4402, 479-3773

The firm with a heart.

ADORABLE BUNGALOW

This 2 bedroom no-step cedar shake home is only $18,500. Immediate possession. Close to bus — ideal retirement. — not far from "down town."

Who

MARIAN PRICE
386-4401, 477-6294

The firm with a heart.

HEAVEN ON A HILL
$22,900

The perfect retirement no-step home — just 3-yrs. old and better than new condition. Professionally landscaped with beautiful shrubs and crushed rock. Spacious living room, dining room with a view of the sea from the floor to ceiling windows. De luxe built-in range, and smart breakfast bar in the kitchen. Room storage room, 2 twin size bedrooms. Large N.H.A. mortgage at low, low interest rate.

Mrs. JACKIE WALDRON
386-4402, 383-1480

The firm with a heart.

ROCKLAND
EXECUTIVE MANSION
FOR
THE PROFESSIONAL MAN

Although this house is only 5 years old it has that "lived in" look. Perfect in its location. Perfect to entertain in. Created from New York design, it is elegant and enchanting. Exotic woods. Field stone. Highest ceilings are just a few of the many impressive features. 6 rooms (4 bedrooms). 2 de luxe bathrooms. Sundeck. This is truly privacy and seclusion. $61,500.

ROSELLE JACKSON
384-6726
MARIAN PRICE
477-6294

THE FIRM WITH A HEART

STADACONA PARK
4 BEDROOMS

Well maintained family home with several possibilities. Meets all specifications for children's room. Large living room, dining room with den. Family size kitchen. The utility is a lady's dream with drawers and cupboards galore. 2 bathrooms. Full basement. Easy kept lot. $20,500, terms.

FLO PELLING
384-2437
VERA FRIEDRICH
385-7835

THE FIRM WITH A HEART

HAULTAIN - COOK
$26,900

3-bedroom, tri-level bungalow in Shelbourne district. Electric stove and fridge included. Nice lot. Immediate possession, excellent financing, approx. $3,000 down.

HELGA WILLOW
386-4401 388-3827

THE FIRM WITH A HEART

ONLY $12,900
GOOD HOLDING

This 2-bedroom spacious home at 428 Heather St. is ideal for a home or as revenue property. Five blocks to downtown. It is completely redecorated. For the dining room could be a third bedroom. The living room has a fireplace and there is an arch design in the kitchen. "Easy Care" lot is small and this is a good holding property. Phone

MARY SMALL, 386-8544

THE FIRM WITH A HEART

UNIVERSITY
REALTY LTD.
3839 SHELBOURNE ST.
IN THE PLAZA
477-2855

JUST LISTED
OAKLANDS AREA

Here is just about the nicest 3-bedroom newly painted, all stucco home on the market. 1080 sq. ft. of cozy living. Breakfast fireplace in the living room, plumbed for automatic washer, large electric kitchen, and it's all in immaculate condition. Separate double garage with overhead doors. This is truly a good buy at $16,950. Close to stores, schools and bus. Move quickly — this won't last long. To view please call

FRANK CARR
477-2855

UNIVERSITY
GORDON HEAD

THERE ARE OVER 40 BEAUTIFUL HOMES FOR SALE IN THIS MOST DESIRABLE AREA; PRICED FROM $18,900 UP TO $65,000. IF YOU WOULD LIKE TO SEE SOME OF THESE HOMES CALL ME NOW AT 477-2855 OR PHONE ME AT HOME, 477-6304. TRADES INVITED.

PAY AS LITTLE AS $1,500 DOWN

ALEX DAVYDUKE

CUSTOM DESIGNED HOMES

Built to your requirements on the lot of your choice. Low down payment. All types of financing available, also plans and specifications. Contact us for details by phoning

K. ULRICH, 386-6729
VICTORIA CONSTRUCTION LTD.
386-6401 386-6729

FOR SALE BY OWNER, OLDER 4 bedroom home. Large kitchen, service range. Dining room and full basement. Oil-O-Matic heat. Close to bus. Easy financing $14,750. 386-6408 anytime.

150 HOUSES FOR SALE

B B B B B B B B B B B B B B B

BLOCK BROS.
1800
Blanshard St.
386-3231

MAYFAIR

New 2 B.R. Bungalow with 1½ utility rm., attached garage. Only $500 down. Spotless condition inside and out — A real doll house for $14,200. Call 475 P.M. Call PAT FRASER, 477-3421.

EXCLUSIVE LISTING
$14,500
2467 EASTDOWNE RD.

Lovely 3-Bedroom to Immaculate Starter Bungalow in Oak Bay. Close to transportation, schools and shopping. Hurry for this one. MARJ. NAPPER, 385-6631.

BURNSIDE AREA
3 BEDROOMS
$16,500 WITH
EXCELLENT TERMS

Solid well-built older home with L.R., D.R., kitchen and one bedroom down and two beds and bathroom up. Full basement, new wiring, copper plumbing and automatic oil furnace. Completely immaculate throughout. Call now. BEN GREIG, 386-3231, or 383-6858.

ESQUIMALT, $14,900

Completely renovated 2 B.R.'s 12,6x30 with basement, modern cabinet gas kitchen with ice-dining area. Living room 13x12.6, granite fireplace. Vacant, immediate possession. Call MRS. EDGINGTON, 477-6321 now to view.

TOWN & COUNTRY
4 BEDROOMS
$16,950 (7 per cent mortgage)

Large home with extra ½t. Full Basement, automatic oil heat. BEN GREIG, 383-6858 or 386-3231.

TATTERSAL
3 BEDROOMS
$22,900

4 yr. old stucco bungalow close to schools, stores and bus line. Excellent floor plan. Try your down payment with BEN GREIG, 383-6858, 386-3231.

BEACH DRIVE

Lovely white stucco older home. 4 Bedrooms, modern kitchen with eating area, breakfast nook. L.R. with F.P., D.R., full basement. Ant. hot W. heat. Dr.-in garage. $29,500 with terms. EARL Mc LACHLAN, 383-8436.

TOWN AND COUNTRY
3 BEDROOMS

—Completely renovated inside and out.
—19x17 living room with granite fireplace.
—12'3"x7' dining-family room.
—Bright eat-in electric kitchen.
—Terrific value at the price of $16,500.
—Call Al Smith, 386-3231 or 652-2627.

GORDON HEAD
3 BEDROOMS—$18,900

This spacious stucco charmer near the university has many extra features, including a bright family room with windows on three sides. If you're tired of "ordinary" homes, see this with Mary or Don MacClement, 386-3231 or 652-2259.

MAGNIFICENT NEW
COUNTRY HOME
DRAMATIC ISLAND VIEW
HALF ACRE
3 BEDROOMS—$29,000

The tile roof tells you this is a true quality home with features of excellent design and construction that put it in a class by itself. The Cathedral Entrance and large living room and the marvelous view through the picture windows. The gracious dining room leads to the sundeck and to the bright kitchen with abundance of cabinet storage. The master bedroom has a bathroom en suite. The large recreation room, a corner fireplace. The full high ceiling basement is designed for further development. MARGARET or DON MacCLEMENT, 652-2259.

BLOCK BROS.
1800
Blanshard St.
386-3231

B B B B B B B B B B B B B B B

B R BROWN W N
B R BROS. S.

AGENCIES LTD.
1125 Blanshard St.
385-8771 anytime.

JUBILEE AREA
DOLL'S HOUSE

Rarely have you seen such a delightful little starter home. Cozy living room, one good bedroom, bright kitchen in excellent condition. Set on a beautiful garden lot which is like a miniature Barbara Gardens—ideal for retired single person. No drive by—Exclusive, only $10,300. Mr. Pearce, 386-8771 or 386-3688.

OAK BAY
BEAUTIFUL SEAVIEW

This lovely mature 4-bedroom executive residence is beautifully situated off King George Terrace, and overlooks the Straits. It also contains a large living room with fireplace, 2½ bathrooms, and a covered basement. Wonderfully landscaped grounds surround the gracious home. You will love the seclusion provided. The full price is just $60,000. Please call Ted Graves at 386-8373.

N A T I O N A L
TRUST CO. LTD.

THIS BEAUTY
AT $18,500

Charming 3-bedroom living room with fireplace, dining room and bright sunny cabinet electric kitchen. Hardwood floors throughout. Attached garage with workshop. This gem situated in a beautifully landscaped garden with patio. Only walking distance to shopping bus and Mount Tolmie.

To View Call
F. MARSHALL
386-5451 Res. 385-8633

The Old Cedar Grove Inn on Cherry Tree Road is for sale. A really old Spanish landmark. Now a private home for 4 couple. Bedroom, kitchen, bath and a huge room with beamed ceilings and picturesque stone fireplace. Asking just $14,900. Lovely gardens. Call Mr. Shelbourne, 386-3456 or 656-3250. Eves. to view.

Byron Price and Associates

150 HOUSES FOR SALE

C
R
CROWN
W
N
REALTY

G. D. Fraser Holdings Ltd.

1405 DOUGLAS 385-8731

OPEN HOUSE
8313 ALDOUS TERR.
NORTH SAANICH
WEDNESDAY 1:30 - 4:30

Drive out to see this lovely 2-3 acre treed and landscaped property off Amity Drive. The 2 or 3-bedroom house is as lovely as the garden, with the spacious living room and raised hearth, separate dining room and large kitchen. The finished lower level has a large family room with fireplace, extra bedroom or studio, wash room and laundry. Garage is attached to house by covered breezeway and the property is on piped water but has a good well, $27,500.

GEORGE HOWARD
656-3324 or 385-8731

NORTH RIDGE
6¼ PER CENT MORTGAGE

3 BEDRM., FULL BASEMENT HOME IN AN AREA OF NEW HOMES. CARPORT, SUNDECK, FIREPLACE, SEE THIS NOW WITH

ALEX MacLEAN 386-6321

HAPPY VALLEY
3345

½-acre large stucco 3-bedrm. home, no steps, full price $13,900.

OR

20 ACRES, 4-YEAR-OLD HOME

2 bedroom, full basement, view living room with fireplace, dining room. Bath. Full price only $40,000. See these two now with

JACK MAYBEE AT 386-8321

CLOSE IN — 4 BEDRM.
COMPLETELY REDECORATED
IN AND OUT
ONLY $2,900 DOWN
ASKING $12,900

Yes, if you can get CMHC approval on this 1200 sq. ft. older home you can buy this home on a low down payment. There are four bedrooms, living room, dining room, plus large kitchen. There is an up-to-date furnace plus new wiring and copper plumbing. The lot is good-sized with fruit trees. On a quiet street, only 1½ miles for City Hall, this is a good buy. A good starter or retirement home, as one bedroom can be a sewing or TV room and another can be a second family room. Call Crown and ask for FRANK WILLS, 386-8731.

RETIREMENT OR
STARTER
BEAUTIFUL
LANDSCAPING
ELECTRIC GREENHOUSE
VERY CLOSE IN $19,900

You must see this beautifully kept home to appreciate it. There's almost new wall-to-wall in the living room, halls and back bedroom or den. This second bedroom or den opens onto a lovely sundeck with all-round glass windows. The kitchen is 11x11, and modern with many cupboards and panelling, makes this an excellent beautiful Corytan. A lovely double size range is included. There is a lovely finished bedroom in dry basement, as well as a workshop, shower, cabinet and 4th sleeping area. The lot is about 75' average width by 120' in depth, flowers, fruit trees and shrubs. There is a separate garage and lovely new GREENHOUSE INCLUDED. Easily financed for young families. CALL F. WILLS, 386-8731.

BRILLIANT, SPOTLESS
BEAUTIFUL GORDON
VIEW TYPE LOT
2 BDRS., PLUS 2 IN BASEMENT

This is one of the most spotless homes you will see. In lovely Uplands, it is on a quiet street of fine homes. The 30ft living room is most restful and looks over the Gordon Head golf course. The kitchen is plumbed for washer and dryer. The two large bedrooms are in neutral shades. The basement bedroom is well finished near a bathroom with shower. The family room is all panelled. This is a family home. The lot is like a park, unbelievably private for young with peach, apples and berries plus many, many flowers. Easily financed with cheap rate. Asking $23,000. CALL F. WILLS 386-8731.

QUIET CUL DE SAC
NEAR UNIVERSITY
Immaculate Tri-level
ONLY $28,900

This three-and-a-half-year-old home is beautifully kept and on the main floor is a living room, DINETTE with a raised hearth fireplace, and dining area, that's looking out onto a lovely garden, also a step saving kitchen with electric fan and hardwood eating area which also looks onto the garden.

Up a few steps is a large family room, bathroom and three good bedrooms each with a double cushion closet. Size of bedrooms are 12'4"x9'8", 12'4"x9'8" and 9'6"x9'. The front door at ground level opens into a nice entrance with a convenient coat closet. Size of living room 16'x12'. A door leads from this room into the large utility room plumbed and wired for a washer and dryer. There is a 6-pce. bath on the level. Semi-circular set of steps leads up to the kitchen. A door from the utility room opens on the carport. Also from the utility room is a door to a high concrete crawl space. The lot is pie-shaped 120' deep at the back average depth 125 ft.

EXISTING MORTGAGE OF $14,700 AT 6¼ PER CENT payable $110 P.I.T. Vendor will carry second. Taxes $320.64. To view call BEN McLEOD AT 386-8731 or Res. 477-3988.

VIEW ROYAL
STARTER OR
RETIREMENT—$13,500

Well located with good garden, this well renovated home has panelled living room, modern kitchen and two bedrooms on main floor. Dormer rooms upstairs with half-bath give two more bedrooms if required. New furnace, wiring and plumbing make this AN EXCELLENT BUY AT $13,500 WITH VERY GOOD TERMS. Immediate possession if desired. Sorry no Drive-bys but view anytime by phoning

BILL TYSON 385-8731

GORGE-BURNSIDE, $13,900

A delightful 2-bedroom, full basement home with automatic oil heat, bright sunny exec. cabinet kitchen with garage, hardtop driveway, new roof, fully decorated, immediate possession. Terms available.

STAN SAGE RES. 384-4367

NEW EXCLUSIVE
LOWER LANSDOWNE

—Three Bedrooms
—Master En suite
—Large living and dining
—Kitchen has built-ins
—Rec. room, fireplace
—4th bedroom or den
—Drive-in garage

These are basic facts on this 3-year-old home close to everything including Simpsons-Sears! Offered at $32,450 with financing arranged or TRADE YOUR EQUITY. View anytime thru

BILL TYSON, 385-8731

150 HOUSES FOR SALE

C
R
CROWN
W
N
REALTY

G. D. Fraser Holdings Ltd.

1405 DOUGLAS 385-8731

VLA VLA VLA
ONLY TWO YEARS OLD
HURRY—ONLY $23,000
3 BEDROOM—FULL BASEMENT

Only 20 minutes from town, this developed area home has a beautiful view from the hickory-panelled living room and from the ground-level panelled Tuxpan-room. The carpeted cathedral spacious entrance leads up to living room, separate dining room, double sink kitchen, super vanity bathroom with attractively tiled bath and sliding glass doors, AND three good sized bedrooms with sliding doors to large closets. The living room hallway and master bedroom have wall-to-wall carpeting. The fireplace and panelling of the almost completed Tuxpan room are most attractive. Glass doors open off the Tuxpan room, onto a large concrete patio. The utility room, wired for washer and dryer, the second bathroom, the storage room and the large ground level drive-in garage are fully finished and ready-to-go for easy completion by owner if requested. One half acre and 1,256 sq. ft. of main floor space means that this property will sell very quickly.

G. E. BUS RYAN
385-8731 ANYTIME

OAK BAY CHARMER
3 BLOCKS FROM OCEAN
SEAVIEW OVER LILACS
$16,900
2 BEDROOM—NO BASEMENT

This white stucco cottage, only 30 years old, is set amongst shrubs and blue spruce on a secluded 50x130 lot only two blocks from the sea and one block from a park. It's delightful.

G. E. BUS RYAN
385-8731 ANYTIME

WHY PAY RENT?
ONLY $11,900

NEWLY REMODELLED HOME
TWO BEDROOM BUNGALOW
SEPARATE DINING ROOM

ESQUIMALT

TRY $1000 DOWN—$100 PER MONTH—IF CREDIT GOOD
NEAR SCHOOLS, BUS AND PARK

G. E. BUS RYAN
385-8731 ANYTIME

SWINERTON
STEWART CLARKE LTD.

618 BROUGHTON ST. 388-3455

DUPLEX
SIDE-BY-SIDE

BE YOUR OWN
LANDLORD!

Attractive 3-year-old stucco and siding duplex situated close to bus, shopping and schools. Each side offers Living room with oak floors, extra large and sunny eating-cabinet kitchen with dining area, 4-piece bath, 2 large bedrooms, half basement with OOM heating units. Plenty of off-street parking and room for garages or carports. Substantial mortgage may be assumed. This is an excellent property and well worth your inspection.

Price $25,500

ED JUPP, 385-2481

GORDON HEAD

4-5 BEDROOMS
3 BATHROOMS

Two-year-old modern family residence featuring:
—Large combined living rm. and dining rm. with fireplace and patio off.
—Sunny cabinet electric kitchen wired and plumbed for washer and dryer.
—Lovely large family rm. with fireplace and 2-PCE. WASHROOM OFF.
—Large master bedroom with 3-PCE BATHROOM EN SUITE.
—4 BEDROOMS for the Kids with 4-PCE FAMILY BATHROOM.
—Auto. oil heat — fully fenced yard.

Truly an ideal home for the large family with a $17,200 4 per cent mortgage available at a full Price of $27,900.

DICK JAMES OR
ED JUPP, 385-2481

RETIREMENT

Close in Fairfield on quiet street in good area. This SPIC AND SPAN bungalow comprises: Good L. room (F.P.), 2 nice bedrooms — electric kitchen (modern). Elec. Ht. hot water. Cupboards galore. Sunroom at rear with pleasant outlook. 3-pce. bath, full basement. Space for extra room. Oil and air furnace. Lower level Drive-in garage. Some furniture and equipment might be purchased. Close Taxes $265.31 gross, $13.50. No drive by's please. Call R. Cox, 385-2455.

FAIRFIELD—SPOTLESS
OIL HOT WATER HEAT

This most attractive home has just come on the market. Built for present owner and in new condition — 3 good sized rooms plus nook and large bright breakfast nook. Stunning oak floors throughout. Full basement, garage, etc. Fenced garden. Terms. Asking $25,500. Please call Mr. Cazance or any of our representatives, 385-2455.

BASTIONSQUAREPROPERTIES
BASTION SQUARE
BASTIONSQUAREPROPERTIES

BASTION SQUARE
PROPERTIES
of Victoria Ltd.
730 BASTION SQUARE 388-4294
24 HOUR SERVICE

HELP!
OWNER HAS PURCHASED

So has reduced his price to $13,950 on this newer 3-bedroom home on a large 100x175 ft. lot located in Cowichan Bay. Excellent terms are available.

Call HEATHER GAMMON
388-4294

SIMPSONS-SEARS WAY
3259 WETHERBY RD.

See this beautifully renovated home, 2 bedrooms up, and one in full basement. Snug, cozy and compact. Asking $13,300.

Phone DON HANNAH 386-4294 for details.

GORDON HEAD

Brand new 4-bedroom executive home, over 2,000 sq. feet. By builder. 477-6263.

OWNER—$2,500 DOWN

3-bedroom Langford home decorated, floor sanded, 20' living room, Quick possession. Only $12,300—Balance $120 month. Call owner 2743 Pearl Rd. days or 386-3340 eves. only.

3-BEDROOM HOUSE ON ½ ACRE in Brentwood Bay, electric heat, wall-to-wall throughout, low down payment, $22,000, 652-1854.

150 HOUSES FOR SALE

PEMBERTON
HOLMES
1002 GOV'T
384-8126
"SINCE 1887"
M.L.S. REALTOR

FLASH!
LATEST LISTINGS
ON DISPLAY WITHIN
HOURS AT OFFICE
ENTRANCE
—PEEK IN AND SEE—
FOR A HEAD START!

OAK BAY
A RESIDENCE OF
DISTINCTION

Twelve rooms plus staff or guest suite, 3 bathrooms, pool with pool house, billiard room, terrace, exquisite landscaping, superb maintenance throughout. 1.25 acres providing a high degree of privacy.

OFFERED AT $230,000

For an initial discussion please contact Mr. Gaze, Res. 385-6855 or Mr. Simpson, Res. 385-3369 (Evening calls).

EARLY OCCUPANCY
4 BEDROOM HOME
PRICE $17,900

Located in a good school area, walking distance to city, this 4-bedroom home must be seen to be appreciated. Large dining rm. has good garden area, fruit trees, garage and lovely garden. Full basement with 2nd bathroom, 3 bedrooms on main floor, 1 with 2-pce. bathroom, partly finished rumpus room. Oil automatic heating. For further information and appointments to view, please call TED PARTRIDGE, 384-8126 or 385-6388.

TWO HOMES WORTH
VIEWING

JAMES BAY — Ideal family home, 3 bedrooms, living room, large kitchen, on extra large lot, close to schools, playground and beaches. Priced at

$14,750

CORDOVA BAY — Good solid 2-bedroom home. Excellent waterview country like setting with city conveniences. Located on nearly 2 acres with ample room for garden, stables, pets, etc. Also future subdivision possibilities.

Be first to see — phone anytime

384-8126 WALTER CHECK 658-5697

TOWN AND COUNTRY
ONLY—$14,900

Truly an ideal retirement or starter bungalow, situated near to schools and shopping centre. This home has been extensively renovated with fresh floors refinished, kitchen and bathroom updated and ready to move in. Full basement, automatic oil heat, separate garage, and property is in excellent repair. For information as to terms and possession please phone CLIFF ANDERSON, 477-2355 or 384-8126.

BUILDERS
ATTENTION!

Drive by 449 Burnside East (corner of Dupplin Road). Large irregular shaped lot, duplex zoned, on sewer, with older type dwelling, 6 rooms plus. Package oil heating. No basement. Down payment $5,000. Full Price $20,000.

384-8126 W. WOODLEY 386-3616

For an initial discussion please contact Mr. Gaze, Res. 385-6855 or Mr. Simpson, Res. 385-3369 (Evening calls).

EARLY OCCUPANCY
4 BEDROOM HOME
PRICE $17,900

Located in a good school area, walking distance to city, this 4-bedroom home must be seen to be appreciated. Large dining rm. has good garden area, fruit trees, garage and lovely garden. Full basement with 2nd bathroom, 3 bedrooms on main floor, 1 with 2-pce. bathroom, partly finished rumpus room. Oil automatic heating. For further information and appointments to view, please call TED PARTRIDGE, 384-8126 or 385-6388.

TWO HOMES WORTH
VIEWING

JAMES BAY — Ideal family home, 3 bedrooms, living room, large kitchen, on extra large lot, close to schools, playground and beaches. Priced at

$14,750

CORDOVA BAY — Good solid 2-bedroom home. Excellent waterview country like setting with city conveniences. Located on nearly 2 acres with ample room for garden, stables, pets, etc. Also future subdivision possibilities.

Be first to see — phone anytime

384-8126 WALTER CHECK 658-5697

TOWN AND COUNTRY
ONLY—$14,900

Truly an ideal retirement or starter bungalow, situated near to schools and shopping centre. This home has been extensively renovated with fresh floors refinished, kitchen and bathroom updated and ready to move in. Full basement, automatic oil heat, separate garage, and property is in excellent repair. For information as to terms and possession please phone CLIFF ANDERSON, 477-2355 or 384-8126.

BUILDERS
ATTENTION!

Drive by 449 Burnside East (corner of Dupplin Road). Large irregular shaped lot, duplex zoned, on sewer, with older type dwelling, 6 rooms plus. Package oil heating. No basement. Down payment $5,000. Full Price $20,000.

384-8126 W. WOODLEY 386-3616

CLEAN COUNTRY AIR
(Almost 3 acres of it)

And a neat, modern well heated 2-bedroom bungalow within easy commuting distance of the city and just around the corner from a good elementary school. Give the children a treat with a pony for a pet, and move in for Christmas. A perfect playground and an investment in the future.

Offered at $22,500

Immediate possession if required. Don't miss it.

384-8126 MR. GREENE 386-6756

1710 HOLLYWOOD CRES.

For those seeking a real large family home with 4 bedrooms, spacious living room, large dining room and enormous kitchen with built-in breakfast nook, washer and dryer facilities. Located in ultra-excellent SEA VIEWS — see this well built custom home for yourself. Presented exclusively by Frank Slater, 479-2337, 652-4400 with view-title.

UNIVERSITY—1½ MILES
(Cycling Range)

Worth $40,000 at least
Will accept $29,000 — a steal
Built 1967
No sewers yet
Yr. of list of facilities
No landscaping
Yes outside stairway (2 storeys)
123 ft. x 120 ft. lot (more available)
All oak floors except kitchen, which has walnut cabinets.
Leaded windows.
Rock fireplace in huge living-dining room.
Three bedrooms on upper floor, spacious carpeting on stairs, daughters, Worcester and Saxony tiles from the gracious 19th century courts of old Victoria.
4 Bedrooms, 2½ bathrooms, 28 ft. x 26 ft. Rec. Room for 20-per adult, students dormitory. Double garage, 220 volt wiring, large family size kitchen, and eating area. Utility room big enough to skate in.
THIS IS A BARGAI

150 HOUSES FOR SALE

D. F. H.

D. F. HANLEY AGENCIES

850 DOUGLAS STREET 385-7781

24-HOUR SERVICE

—D.F.H.—

HIGH LOCATION
CEDAR HILL AREA

THIS LOVELY 3 BEDROOM HOME, LOCATED ON A LARGE BEAUTIFULLY TREED LOT, HAS ALL THE AMENITIES YOUR FAMILY WOULD WANT A LIVING ROOM WITH FIRE-PLACE AND PICTURE WINDOW WITH A WONDERFUL VIEW, WELL LOCATED DINING ROOM, OAK FLOORS THROUGHOUT, FULL BASE-MENT WITH DEVELOPED REC. ROOM AND A 4TH BEDROOM. A TRULY WELL-DESIGNED HOME WITH OVER 1,000 SQ. FT. PHONE ME NOW. THIS WON'T LAST AT $23,800.

JOHN BARTON
385-7781 or Res. 477-4194

—D.F.H.—

UNIVERSITY
BIG PRICE REDUCTION

3-BEDROOM HOME
NOW $21,985
6¼ PER CENT N.H.A.
MUST BE SOLD

Immediate possession is available to the purchaser of this 3-bedroom family home in a newer residential area close to schools. There is a fireplace in the living room and the dining room is ideal for the busy household. The kitchen has an eating area and built-in dishwasher, stove and fan. Vanity bathroom. Full high basement, wired and plumbed for washer and dryer, with roughed-in facilities for future bathroom and family room. The lot is an exceptionally spacious backyard fully fenced and landscaped, on the sewer and water. Priced at only $21,985 with payments $137 P.I.T. To view call the agent now.

CHARLES GIDDY
Lansdowne Agencies 388-7211

ROYAL TRUST
REAL ESTATE SALES DEPT.

6¼ PER CENT MORTGAGE
GORDON HEAD
3905 Arnell Road

Four bedrooms and one and a half bathrooms up. Main floor consists of large living room, dining room, modern kitchen with breakfast area, laundry room and half bath. Oil hot air heating. Carport. Four years old. Close to school.

Price $25,000

A. E. COLES, 386-6321

Evenings, 382-9782

ROYAL TRUST
Corner Government and View St.
Member Victoria Real Estate Board

WESTERN HOMES LTD.
827 FORT STREET

CLOSE - IN
CUTE-N-COSY
3 BEDROOMS
STUCCO
$2,500 DOWN

This nice semi-bungalow is in clean condition. Living room with feature wall. Large kitchen wired for range with dining area. Utility room. 3 bedrooms, have all softwood floors. Bathroom has tub and shower. Full basement with oil heat. Priced at $21,500 down and monthly payments of less than rent will buy this at the low full price of $21,500. See it now. Call John James, days 383-7137, eves. 386-6643.

C. G. HEISTERMAN & CO. LTD.
1121 Blanshard St. 383-4161

REYNOLDS ROAD
$20,500
4 BEDROOMS

Situated in a select area close to all conveniences, this lovely family home features large living and dining rooms, 2 bedrooms, main floor and 2 up. Full basement, hot water heat, fireplace, garage, all on a 60x120 landscaped lot. May be purchased to an agreement of sale. To view call Mr. Bawden, eve. 382-6810.

2 BEDROOMS — $13,900
QUIET, YET CLOSE IN

Never before on the market, in beautiful condition and modern where it counts. This home is wired for electric range, has a top quality oil furnace, insulation and a lovely bathroom with ceramic tile floor and large linen closet. There's a spacious living-dining room and a modernized pantry that serves a big kitchen with wonderful family room potential. Two sizable bedrooms complete the 1,100 sq. ft. main floor. A cheap full high basement and a separate garage on a nice lot. It's a "Beauty."

GRAY LORENZEN
652-1028 ANYTIME
Shirley Phipps' Homefinders Ltd.

NEW HOME
$2,300 DOWN

WHY RENT WHEN YOU CAN PURCHASE THIS LOVELY HOME UNDER CONSTRUCTION IN BEAUTIFUL COLWOOD? 3 BEDROOMS, LARGE LIVING ROOM, FULL BASEMENT, SUNDECK AND CARPORT. LOCATED ON LARGE, TREED LOT. FULL PRICE $23,300. HOWARD MITCHELL, 479-4825 or METROPOLITAN REALTY LTD., 386-2585.

OAK BAY
MODERN BUNGALOW

Located on quiet street near Oak Bay high school. Excellent floor plan with spacious living and dining rm. Dream kitchen with built-in range and delightful breakfast area. 2 spacious bedrms. Tiled bath. Wonderful full basement with panelled rec. room. Utility handyman's workshop. Attached garage with double garage doors, with entrance to back yard. Excellent terms to right to make, to view phone

C. R. HOLLAND REAL ESTATE
ON VIEW 385-8678 or 384-7859

HAGAR & SAYNE
620 Yates St. Ltd.

SIDNEY
MARYLAND DRIVE

3 bedroom home, full basement, vanity bathroom, 2 yrs. old, $1,000 down, 7% per cent, mortgage. Full price $19,900. 386-6955.

DUPLEX — 2 SUITES IN UP AND down layout, with basement. Each $110 each and $75 upper. Priced at $15,500. Can 386-6240 or Fairfield Realty, 385-6913.

150 HOUSES FOR SALE

N O R T H
O W E S T
R E S T
I N G

BUILD NOW?
N.H.A. 8½ PER CENT
GORDON HEAD!

Build this lovely split-level home! 1200 sq. ft. 3 bedrooms, 2½ baths. Rock shave and wood exterior, with cabinets. Many more features! Ready in just 4 mos! See plans in our office! Full price incl. lot $23,900. Call Norwest Realty Ltd., 477-3400 or Office 382-6288. Drive Direct with Power Construction Ltd.

POPULAR IDEA

It might surprise you to know that your friends and neighbors purchased their real estate this way! Instead, they do, of course, be a result of inquiring for example, which appeared in the classified section of yesterday and today's Times. Like you, they're a reader of the best real estate ads in town and, as a result, found their dream home at a price they could afford. Why not you? It's a good idea, isn't it? Call Simon Pure, apartment, 385-3451, Johnston and Co. Ltd.

CORDOVA BAY STARTER-RETIREMENT — Lovely white stucco home in really good condition. L.R. with fireplace, 2 bedrooms, tub over kitchen, full basement with D.H. garage, only ¼ block from beach and bus and close to stores. $19,500, call BETTY SILVERS at 386-6321, BLOCK BROS. REALTY.

CLOSE-IN SANDY LOCATION. 3 bedroom bungalow with basement and oil heat. With terms, $15,900. Call Mrs. O'Brien, 382-6249 or Fairfield Realty, 385-6913.

2200 SQ. FT.
5 BEDROOMS, BASEMENT WITH carport, Terms $21,500. 382-5881.

150 HOUSES FOR SALE

BOORMAN ASSOCIATES LTD.

2314 Quadra St.

GORGE AREA

You will be CHARMED with the SPACIOUS interior of this delightful home. Living room and large SEPARATE DINING room. Fully MODERN family sized KITCHEN. 3 bdrms., VANITY BATH. Full high bsmt. Enclosed back sun porch. This excellent home will give REAL COMFORT to the growing FAMILY. Asking only $17,900 with excellent terms. Call 385-2458.

DON PATTERSON

NEW EXCLUSIVE!
OAK BAY—UNIVERSITY

[illegible] on the market, this charming home will house has 3 bedrooms, [illegible] living room and dining room with fireplace and a dream kitchen with breakfast nook and utility off. Full high basement with rec. room and roughed in plumbing. Situated on large sunny landscaped lot with fenced back private sundeck, lovely flowers, this home is exceptionally neat. The price, at $20,900, is the BEST VALUE on today's market. George Blackburn, 386-6949 or Jack Bell at 383-7765.

IMMEDIATE POSSESSION
A NEW 3-BEDROOM
DE LUXE HOME—$22,900
FEATURING:

—Large living room (extra) beach fireplace—oak floors.
—Separate dining room.
—Spacious kitchen with partitioned eating area.
—4-piece colored bathroom.
—Open ext. vanity built off master bedroom.
—Full high basement.
—Attached carport.
—Sundeck.
—Large, Landmill lot.

For Information Phone

RAY SMITH 385-2458

SOOKE—SEA VIEW
FIVE ACRES

Situated only 4 blocks from shopping centre. Five level cleared acres with fertile black loam soil. Delightful 3 year old (1,250 sq. ft.) 3-bedroom bungalow with lunch eating nook. Predominantly feature wood finish throughout, interior, and luxurious wall-to-wall carpets in all main rooms. Also small older cottage on property now rented. Enjoy the amenities of country living, and let your children reap the rich rewards of future subdividing. Price $40,000.

DON BACON, 385-2458

LANGFORD LAKE
HOME AND REVENUE

Delightful secluded grounds with over 230 feet waterfront. Float for boating, swimming, fishing. Property consists of ultra modern 2-bedroom apartment (with dream kitchen) over, plus one 2-bedroom apartment and one bachelor apartment. Truly a dreamland estate for someone who enjoys a recreational atmosphere with good waterfront. Price $27,500.

DON BACON, 385-2458

CONVENIENT, QUIET

Situated on a CUL DE SAC. Close to SCHOOLS and TRANSPORTATION, in the NE. View district. This 4 yr. old 3-bedroom, full BASEMENT home with oil heating, is in EXCELLENT condition throughout. Well-landscaped, fenced lot. Only $19,500 with terms. Call Ron Reynolds at 385-6741.

BRAND NEW
UNIVERSITY

White stucco with Oshawa windows and sculptured windows plus hardwood floors throughout. Large living room with Roman brick fireplace and a dining-room in the L-shape plan. An electric kitchen and 3 bedrooms with vanity bathroom complete the main floor. Close to all grade schools and bus—an ideal family location. Priced at $20,900 with only $600 down, on $23,500 Both MLS 385-7781.

2 YR. OLD 1 BEDROOM HOME PLUS "A" FRAME CABIN

Located 30ft. outside of Duncan on 12 acres. Fish in the Koksilah River which runs directly through the property and enjoy the wonders of nature. Immediate one bedroom home with fireplace, modern bathroom, bedroom features built-in closet and drawers. $16,900. Call "THE SIMCOES" at 385-3111 anytime.

"ANOTHER SIMCOE TRADE-IN"

UP AND DOWN LEGAL DUPLEX
ESQUIMALT
$25,000

Located on a 60x120 lot, the upstairs features 3 bedrooms, L.R. with fireplace, D.R. and kitchen with ceiling area. Downstairs the same except for one bedroom and suite completely furnished. Suite at present rents for $120 p.m. Large garage at rear. Call "THE SIMCOES" 385-3111.

"ANOTHER SIMCOE TRADE-IN"

NORTHWESTERN SECURITIES Ltd.
Of Victoria Ltd.
949 Gov't St.

THE SIGN OF ACTION

385-6741

150 HOUSES FOR SALE

BOORMAN INVESTMENT CO. LTD.
1222 Government St.

WHEN BUYING OR SELLING REAL ESTATE
THINK "BOORMAN"

OPEN HOUSE
2110 KINGS RD.
OCT. 24, 25, 26
1:30 - 4:30

3 Bedrooms, Dining Room, Family Sized Kitchen, Full Cement Basement.

$21,500

DELMAR HOMES in attendance 386-7321 or 382-3942.

GONZALES BAY AREA
FOUR BEDROOMS
$26,500

See this family or retirement home in good area with waterfront. 2634 Dungarvan with F.P., modernized kitchen with dining space, full basement, double garage.

CALL MRS. W. KNOX
386-7321 anytime.

NEAR NEW
NEAR UNIVERSITY

Well-built three-bedroom home in a new area and only three months old! Just think enough for the price of a new! Finishing touches plus the landscaping. Bright living room and dining room, kitchen with good eating area. Large 4-piece bathroom plus a two-piece washroom off the master bedroom. Full basement with recreation area roughed in with fireplace. Double carport and paved driveway.

GOOD AT $26,500

VERN GRAHAM
386-7321 anytime

SPACIOUS AND
GRACIOUS

Interboom full basement Rancher located in a beautiful view area, all new homes. Double carport, 1½ baths, 3-piece 2.B. and TM. [illegible] on the main floor, new kitchen, features eating area and the dining room can be viewed off from the kitchen. Price is $25,200 with very liberal terms.

GERRY PORTER, 386-7321 or Res. 385-7948.

FOR ALL YOUR INSURANCE NEEDS
THINK "BOORMAN'S"

BOORMAN INVESTMENT CO. LTD.

COMMONWEALTH TRUST CO.
REAL ESTATE DIVISION
737 Fort Street 388-5135

HIGH LOCATION

Against Mt. Tolmie, on bus and close to shopping centre and schools. This three-bedroom split level, with wall-to-wall carpet in most, is only 5 years old and priced to sell. Asking price $20,500.

JACK KENNER
388-5230 656-9829

GORDON HEAD
PRESTIGE FAMILY
HOME
$135 PER MONTH
HANDLES

This unique 3-year-old EXECUTIVE HOME is just what you've been looking for! EVERY ONE WITH "A" FAMILY SIZE ONE WITH "A" LARGE, the main floor comprises SPACIOUS entertainment sized L.R. with elegant broad living room with [illegible] fireplace, dining room with [illegible] range and broiler, 3 bedrooms, MASTER EN-SUITE and 4-piece vanity bath. The lower area has 3 MORE BEDROOMS (or 2 and den), another 4-piece bath, A.U. rec. room and spare for yet another bedroom or den. Double carport with sundeck over. AT THE LOW ASKING PRICE OF $25,900. This has to be the buy of the year!

$13,000 — $19,000

I have a fine selection of good homes in this price range which may be bought ON YOUR TERMS. Why not call me and see what?

LES FISHER
388-3135 477-4238

AGENT: Commonwealth Investors Syndicate Ltd.

ISLAND PACIFIC
REAL ESTATE
3260 Quadra
388-6221 Anytime

SWEEPING SEA VIEWS
GORDON HEAD
$32,900

Quality 3-bedroom home with double plumbing, view living room, separate dining, fully tiled ensuite area. Exclusive area. The view prices out!

DOUG BAVINGTON
388-6221

COOK - QUEENS
$28,500

An excellent family home of 4 bedrooms, double plumbing, full basement, electric heat, landscaped and fenced. See it and make your offer.

DAVE NELSON-SMITH
388-6221 or Res. 386-6233.

1122 CHAPMAN ST.
LOVELY FAIRFIELD

Bright, clean, sparkling, 4-bedroom bungalow close to park, shops and schools. 2 bathrooms, OIL heat, wonderful garage. Price $23,500. MLS. 2 or 3 mortgages down. Quiet street. To view, please call Mrs. Hall-Richter, 386-6321.

NICELY LOCATED
1 BR RANCHER

Your search is over, quiet street, and not far from downtown. From Pemberton Holmes Ltd. to inspect this home call Bryan Lawrence at 386-7411 or Evenings—Asking $19,750.

A REAL BARGAIN—26 ACRES AND a small home right on a highway, subdivided for quick sale, ONLY $15,000 cash. BLOCK BROS. REALTY, MISS LAUGHTON, 386-6321 or 386-6233.

$14,500

Six-room home in Oak Bay, top condition, new furnace, wonderful view to schools and bus. Vendor must leave. 383-4420.

$1,500 LOWER, HE A MONTH. $3,500 full price. 2-bedroom home on a small lot. Part basement. Close to [illegible] stores, bus, and shopping. Included. Phone 384-3764 or 386-2824.

$1,000 $1,000 $1,000
5 Per Cent Financing
Terms — 2 Bedroom
Full Basement Homes
City Brokerage, 386-2242, Evenings.

HIGH VIEW, HALF ACRE, V.L.A. property on sewer, large home needing completion. Exceptional value. Cash to mortgage. Listed price $15,500. 2500 Ocker Hill Rd.

LARGE FAMILY HOME IN GOOD condition, close to town, schools and transportation. $14,500. $1,500 down, 386-2242.

150 HOUSES FOR SALE

NATIONAL TRUST CO. LTD.
is selling real estate since 1898
1250 Douglas St.

MOUNT TOLMIE AREA
FOUR BEDROOMS
$32,900

Very attractive, modern bi-level home, located in a quiet cul-de-sac close to schools and shopping. Ideal for retirees. To view this exclusive at your convenience phone

TOM SEAL
Res. 388-3452. Res. 385-6987

COLWOOD
¾ ACRE—HOBBY FARM

This charming home has large Living Room with fireplace, dining room, kitchen with built-ins, family room—3 bedrooms, laundry room, carport with large workshop. Quiet surroundings.

PRICE—$25,000
Excellent Financing
Available

Phone HARRY COOK
Res. 384-2883. Office 388-5452

VLA OPPORTUNITY
Quiet and Secluded

Here is a rare opportunity to acquire an attractive three-bedroom home in new condition close to town, with [illegible] of 2/3 acre of level garden. Features include fireplace in living-room with corner fireplace, dining-room with glass doors to sundeck, auto-oven cabinet, electric kitchen, Pembroke bath, Full basement with recreation area roughed in with fireplace. Double carport and paved driveway.

GOOD AT $26,500

VERN GRAHAM
386-7321 anytime

SPACIOUS AND
GRACIOUS

Interboom full basement Rancher located in a beautiful view area, all new homes. Double carport, 1½ baths, 3-piece 2.B. and TM. [illegible] on the main floor, new kitchen, features eating area and the dining room can be viewed off from the kitchen. Price is $25,200 with very liberal terms.

GERRY PORTER, 386-7321 or Res. 385-7948.

FOR ALL YOUR INSURANCE NEEDS
THINK "BOORMAN'S"

BOORMAN INVESTMENT CO. LTD.

CALL
KER & STEPHENSON LIMITED
385-3411

"YOU'LL BE GLAD YOU DID"

ATTENTION: ! !

ALL WORKING PARENTS

Are you at your wit and tether? Is your wife suffering nervous breakdown? Is your husband on too much to do? RELAX. Your problem is solved! Do what I did — I moved into a cheque! Go shopping with me to a home, with adequate living accommodation that absolutely [illegible] to [illegible] and [illegible] to [illegible] [illegible] [illegible]

133 WANTED TO BUY HOUSES

B B B B B B B B B B B B

BLOCK BROS.
1900
Blanshard St.
386-3231

24 offices on Vancouver Island, Vancouver and Lower Mainland. For top Market Price Call today, 386-3231. 1900 Blanshard St.

THREE OR FOUR BEDROOM HOMES any area. Call BERT CASE 386-3231, 382-6996.

TWO BEDROOM, BASEMENT HOME. Have client with $18,000 cash. District is not of prime importance. Call MARJ. NAPPER, 386-6631.

SECLUDED LOT, 10 Mile Pt. or Queenswood, for cash client. MRS. FRASER, 479-3421.

Cash purchaser for property in Central Saanich — Approximately 30 acres, preferably with 3 bedroom home. Please call DON or MARGARET MacCLEMENT, 386-3232 or 652-1203.

Up to $30,000 cash for 3 Bedroom full basement homes in Jewitts area. Urgent. Call SEN GREEN, 386-6636.

TORONTO EXECUTIVE TRANSFERRED to Victoria requires 3 BR home close to the sea. Fairfield to Gordon Head. $20-$25,000. Please call AL SMELLIE, 386-3232 or 652-3637.

WIDOW WANTS 2-BEDROOM home, near Jubilee Hospital. Basement not necessary. Call MARJ. NAPPER, 386-6631.

AUTO COURT OR MOTEL with room for expansion, in or near Victoria. Call MRS. LaLONDE, 386-3232 or 386-6756.

Charming business woman with 2 children wants 1 or 2 BR home in Esquimalt or View Royal WITH PRIVACY. Call MRS. LALONDE, 386-3231.

THINKING OF SELLING? Selling your property is a major transaction. Why gamble, be sure you get top market price. Call EARL McLACHLAN, 386-6136.

LARGE FAMILY HOME with a little breathing space around it. Any district. BETTY SILVER, 386-6232 or 385-2368.

BLOCK BROS.
1900
Blanshard St.
386-3231

B B B B B B B B B B B B B

WANTED OLDER HOME. Suitable for renovation. Cash available immediately. Call Joyce Miller, 477-6161 or 386-3456. Byron Price & Associates Ltd.

PRIVATE—OLDER HOME NEEDing renovation. All cash up to $12,000. 386-6789

134 PROPERTY FOR SALE

SAANICH PENINSULA
.45 ACRE

Gradually sloping lot located in an area for brand new homes. Beautiful views, city water and gas, laid. If you are thinking of building under V.L.A. look at this.

GERRY PORTER, 386-7322, or Eve. 386-7446.
BOOKMAN INVESTMENT CO. LTD.

BUILD ON THESE LOTS
Lake Hill $3300
20 Mile Point $5500
Well will have lots in Gordon Head available soon. Down payment (VLA) from about $1,000 (including lot) on 3 and 4-bedroom homes. Built by Tech Designed Homes Ltd.
Call B. Price, 386-3456.
Byron Price & Associates Ltd.

PROPERTY FOR SALE
3 Bedroom Properties on three adjoining lots—120 ft. lots. Excellent revenue from housekeeping rooms. A real good holding property for development. Must be sold. Offered at $67,500 with good terms. Phone FRANK SUTTER, Bamberton Realty Ltd. 386-6236 or Eves. 477-1227.

GORDON HEAD

2½ acres plus modern 2-bdrm. cabin, full basement home. Excellent all-division site in a rapidly expanding area. MLS. Call C. PENNY, 386-6231, res. 477-6347. Island Pacific Realty.

EXCELLENT SEA-VIEW LOT. SINGER, on the corner of Ridgeview Road and Thornbrook Place. Lot has open drain, water main, paved road, underground wiring and is PEMC TESTED. Sign on property. Priced at $7,950. Call M. E. LEVAY at 386-2288 or 386-2289 Mayfair Realty Ltd.

OAK BAY AVENUE
APARTMENT SITE

Approximately 166 ft. frontage by 132 ft. depth. Call Mr. MARSHALL, 479-2128 or Mr. WRIGHT, 479-2136. Batty Foster Ltd.

SEAVIEW LOT
CADBORO BAY. 70x145. WILL PROVIDE BEAUTIFUL SEA VIEWS. PRICE $7,700.
ART LAWRENCE, 479-7727
479-3467 (Office) 383-6802 (eve. Hrs.)
John Bishop Royal Oak Properties

80 ACRES

Good holding proposition, $750 per acre. Saanich Peninsula. Call Ted Charters, 386-3456, res. 383-6336.

Byron Price & Associates Ltd.

ARDMORE AREA. 1.25 ACRES. Panoramic sea views. Close, easy access to lovely beach. Estate $13,500—terms. Call Robert Young, 382-6231 anytime. McAdams Investments Ltd.

SOOKE—RD. APP. 38 ACRES mostly bottom land and including small house. Priced for quick sale at $13,000. Call now to BETTY SILVER, 386-7305 or AL SMELLIE, 652-3637, BLOCK BROS. REALTY, 386-3231.

HIGH CORDOVA BAY

A few lots left on beautiful Arbutus Tree Alley & new area trophy opens. From $8,900. V. Howe, owner, 477-6123.

LANGFORD-MILLSTREAM —
Triangular shaped lot, suitable for home, trailer. Asking $4,000. Call BETTY SILVER, at 386-6232, BLOCK BROS. REALTY.

CHOICE FULLY SERVICED LOTS on Ocker Rd., Rd., near Tuscany Drive. For sale by owner. Phone offers, 656-6218 or Eves. 652-3656.

2½ ACRES WITH 300 FT. OF road frontage on the Old West Rd. Price, treed, $5,500. Ph. J. Elmore at 386-7233 anytime. Elmore Realty.

3-5 OF AN ACRE

Good V.L.A. 100' lot. Treed. Corner of Stelly's Cross Rd. 477-1262.

V.L.A. APPROVED LOT. ½ ACRE treed lot, serviced. Ten Mile Point, $10,800 or best offer. 477-1227.

OAK BAY LOTS
2-1 with services. 384-6128

135 PROPERTY WANTED

CASH FOR YOUR ACREAGE AND LOTS
WE WANT TO BUILD ON THEM.
WE MEAN BUSINESS
WE WANT AN APARTMENT SITE CLOSE IN. WE PAY CASH.
KASAPI CONSTRUCTION Co. Ltd.
386-6126

LOTS OR ACREAGE IN ANY AREA
Viaberg and Sons Ltd.
386-3262 386-3262

APARTMENT SITE WANTED 25-40 suites. 477-2262.

136 ACREAGE FOR SALE AND WANTED

5.5 ACRES
McKENZIE AND
DOUGLAS AREA

This excellent property comprises 264 metres frontage and a two-bedroom home. Good opportunity for developers. Priced to sell at only $30,500. $10,500 down, balance at 7 per cent, $125 per month. C. Devlin, 386-6232, Concord Realty Ltd., 914 Fort St.

ACREAGE FOR SALE

Large or small, with or without home. Building site etc. Call GEORGE CRAY, the Specialist in Land, 386-3232, Mayfair Realty Ltd.

136 ACREAGE FOR SALE AND WANTED

EAST SOOKE
140 ACRES
$67,500

Older home on property, mainly treed 60 approx. 12 acres cleared. Has ½-mile road frontage. Good holding property with terms available. For further information call Pat Davidson, 386-2265 or 479-3422.
Metropolitan Realty Ltd.

1¼ ACRES ON SEWER
SIDNEY WAY
$8,950

DICK JAMES, 385-2481
Swinerton, Stewart Clark, Ltd.

HALF ACRE

FOREST RETREAT. Sea Views, Highland Dist. Ideal for camping, Trailer or Home. Quiet, peaceful treed Seclusion, close to fishing, swimming. 38 mi. from City. Good Building property. Priced at $1,300. McCandless Realty, 880 Fort, 385-6231. Eves. 382-6879 or 384-3633.

CASH FOR ACREAGE ADJACENT to sewer. Handy Cent., 386-6393.

137 UP-ISLAND PROPERTIES

SALT SPRING ISLAND
Choice from the largest selection of property on Salt Spring Island. Parcels of choice of more than 12 separate areas, including waterfront view and park-like treed acreage
CALL JIM SPENCER
SALT SPRING LAND LTD
537-5513 or 537-2234 Box 68, Ganges

139 GULF ISLANDS PROPERTIES

SALT SPRING ISLAND

2-Bedrm trailer type home (8x45). Fully furnished and equipped. Site sited on .84 acres. Water system, new pump, power and sewer all connected, new furnace, wall-to-wall carpet. Fine level lot, with good ocean view and easy walk to beach. Ideal summer accommodation or rental or permanent home. Must be sold, $8,500. Cash could reduce.

Near new 2-bedrm. retirement home in immaculate condition. Modern compact kitchen—electric, dining room area, L.R. with floor-to-ceiling granite fireplace, cast floors, gas-steam fired bedrms., 3-piece bathrm., large utility-washroom, workshop and storage room, fully insulated and electrically heated. Conveniently located to all shops on ½ acre of level grounds, lawn and good garden soil. Priced right at $15,500, some terms.

Large charming family or retirement home, situated on over 1 acre of easy to maintain gardens and lawns, all with superb sea view. Property is completely fenced with evergreens to ensure complete privacy. Modern cabinet kitchen, breakfast nook, large L-shaped L.R. with F.P., dining rm. or 3rd bedrm., 2 full bedrms., full high concrete basement, sundeck, attached garage, unfinished cottage for workshop or guest cottage. Truly a gracious substantial home close to all conveniences. Reduced to $29,500 terms.

Please write or call:
Patrick D. Lee
Salt Spring Lands Ltd., Ganges, B.C.
537-5513 Even. 537-5312

SALT SPRING LANDS LTD.
Largest Gulf Islands Realtor
Box 68, Ganges—Phone 537-5513

The Classified Ads are . . .

THE

SHOPPERS' GUIDE

TO BETTER BUYS

IN BUILDING

SUPPLIES

It's so easy to find just what you need for home building, repairs and renovation under classification 6.

•
•
•

It's a well - known fact, the people who read and use Classified Ads daily save many dollars.

To place your

Classified Ad just

Phone 386-2121

To: JOSEPH B. FAIRHURST.
This is to advise you that we intend to take possession of your 1956 Chevrolet Serial No. 6186504131, unless payment is made by you in full for services rendered and storage charges by the 6th day of November, 1968.
WESTVIEW AUTO CLINIC LTD.
343 Trans-Canada Highway.
388-5612.

TENDERS FOR DEMOLITION

Sealed tenders will be received by the City Clerk, City Hall, Victoria, B.C., up until 11:00 a.m. on Monday, October 28, 1968, for the demolition and removal of the undermined buildings known as:
2642 Blanshard Street and
913 Hillside Avenue
Specifications and form of tender may be obtained from the undersigned.
A certified deposit cheque for $250.00 must accompany each tender, and be made payable to the City Treasurer.
The lowest or any tender will not necessarily be accepted.
C. F. Sturge,
Purchasing Agent.
City Hall, Victoria, B.C.
October 18, 1968.

NOTICE TO CREDITORS
In the Matter of the Estate of MARJORIE TAIT, Deceased.
NOTICE IS HEREBY GIVEN that creditors and others having claims against the Estate of Marjorie Tait, Deceased, late of Suite 4, 1125 Hillside Street, Victoria, British Columbia, are required to send them to the undersigned Executor of the Estate of the said deceased, on or before the 28th day of November, 1968, after which date the Executor will distribute the said estate among the parties entitled thereto, having regard only to the claims of which it then has notice.
MONTREAL TRUST COMPANY,
1057 Fort Street,
P.O. Box 490,
Victoria, British Columbia.
By its Solicitors,
MESSRS. CLAY & CO.

CITY OF DUNCAN
TENDER FOR WATER PIPE

Sealed Tenders will be received by the undersigned at City Hall, Duncan, B.C., up to 4 p.m. Monday, October 28, 1968, for the supply and delivery of water pipe as follows:
2720 linear feet (approx.): 12" inside diameter.
500 linear feet (approx.): 16" inside diameter.
325 linear feet (approx.): 12" steel pipe with 1" of cement insulation for an exposed utility crossing.
Pipe to meet A.W.W.A. specifications for water pipe at working pressure of 125 p.s.i.
Detailed specifications may be obtained from the undersigned or from RUSSELL T. POTTER & ASSOCIATES LTD., Consulting Engineers, 914 Gordon Street, Victoria, B.C.
The lowest or any tender not necessarily accepted.
G. HENRY, Administrator,
City of Duncan.

Overlapping In Planning, Hellyer Says

TORONTO (CP) — New cities should be built on undeveloped land near established cities and designed around existing transportation systems, Transport Minister Hellyer said Tuesday.

He told the Canadian Conference on Housing that such projects would cut housing costs and remove red tape now delaying building developments.

"There are too many agencies and there is too much overlapping in town planning," he said.

Downtown redevelopment was not the answer to housing problems. It was impossible to jam all the people living in the suburbs into the business core every day.

Donald Deacon, Liberal member of the Ontario legislature for York Centre, said a provincial subsidy to municipalities would encourage them to approve low-cost housing.

He said municipalities refuse to approve low-cost housing they can't afford to service.

Earlier, Roland Cote, executive director of the Quebec Federation of Housing Co-operatives, said that co-operatives free housing from the speculation market, "since the member of the co-operative has to pay only for what the service of his apartment costs."

He said mortgage loans should be made available in relation to the proportion of the family budget normally reserved for housing, the general economic picture and the cost of living increase rates.

OVERNIGHT ENTRIES

BAY MEADOWS

FIRST RACE—$2,200, claiming, $2,500, three-year-olds, six furlongs:

Abadingco	124	Fidra	124
Brain Club	124	Saint Eddie	112
Great Strip	124	Bachelor Canale	124
Ships Chief	117	Mortal Coil	112
Mr. Everything	117	Bravery Staff	124
Dorsett's King	124	Lady Freeman	124
Shoe 'Em In	124	Green	
Prince Lambie	124	Tambourine	106
Fine Ice Final	120		

SECOND RACE—$23,000, claiming, $2,500, three-year-olds and up, fillies and mares, six furlongs:

Spec O Dixie	106	Ma Mapsy	124
Her Joker	120	Bervenne	124
Gaba Gypsy	113	Capitola B.	124
Prim Dale	112	Polly's Sheep	124
Pleidas' Portrait	124	Bright Moon	124
Never Say Never	117	Pledge of Peace	124
Miss Evelia	124	Margo's Delight	120
Clova Joan	124	Panda Kid	112

THIRD RACE—$2,500, claiming, $2,500, two-year-old maidens, six furlongs:

Thatter Style	118	Lord Agile	113
Shakie	118	Bold Scotsman	118
Time for Action	115	Indian Show	118
Clever Fool	115	Time Puck	115
Fidiff	118	Kiss the Sun	115
Take Six	118	Pennant Fever	115
Super's McCoy	118	Little Jyb	115
Miss Yankee	113	Joyful Motions	113

FOURTH RACE—$2,000, maiden, six furlongs:

a-Much Proof	113	Windy Island	115
1-Urgent	113	First Crusader	113
b-Wimple Street	115	a-Pretaldown	113
Deep Question	115	Royal Exhibit	115
Oil Discover	115	Irish Interpol	115
Bright Heat	115		

a—Entry. b—Entry.

FIFTH RACE—$2,000, claiming, $2,500, three-year-olds and up, six furlongs:

Chambers Dream	124	Mask of Play	124
Gaymonnet	121	Sweet Pete	124
Le Beau Fox	117	Ring Free	117
Strike Me		Presto Pronto	124
Hanover	124	a-Mr. Atomic	124
Speed Leader	124	Peregrini	124
Valiant Raider	124	a-Tranquilair	124

a—Entry.

SIXTH RACE—$4,000 allowance, two-year-old fillies, six furlongs:

Sweet Moment	115	Kissing King	115
Eastern Junction	115	Laurie's Turn	115
Barbizon's Whirl	115	Mirror Time	120
Valiantessa	115		

SEVENTH RACE—$3,000, claiming $20,000-$17,500, three-year-olds and up, one mile:

Brad's Red Tie	107	Star System	110
Radiomatic $	10	Westbury Road	124
Mon Zigue	112	Street Fighter	124
Ebbing K.B.	108	Red Royal	124
Diamond D.	124	Candy Top	124
Cross Arm	117		

EIGHTH RACE—$4,000, allowance, two-year-olds, six furlongs:

Song of Ireland	124	Durabel	124
Craft Queen	117	Mr. Joe F.	120
Shining Bush	124	Gallant Policy	124

NINTH RACE—$2,500, claiming, $2,500, three-year-olds, one mile:

Rich Mist	124	a-Dusty	
Call Me R. B.	124	Park 2nd	124
Sandy Storm	124	Le Grand Chat	106
Mignon	124	Temptation	
Skinny Sing	117	Link	117
Shades of Blue	121	Mr. Profusion	109
Unlimited	117	a-Blue Tartar	124

A—Entry.

SELECTIONS

1—Mr. Everything, Great Ship, Blue Chief.
2—Never Say Never, Her Joker, Margo's Delight.
3—Tudor Style, Miss Yankee, Pennant Fever.
4—Deep Question, Windy Island, Irish Interpol.
5—Tiffie Gain, Ring Free, Chambers Dream.
6—Barbizon's Whirl, Kissing Ring, Laurie's Turn.
7—Cross Arm, Westbury Road, Street Fighter.
8—Mr. Joe F., Gallant Policy, Court Crown.
9—Skinny Sing, Indian Bud, Blue Tartar.
ONE BEST—Never Say Never.

Seven Feared Drowned

CALCUTTA (Reuters)—Seven persons were feared drowned when a tidal wave shattered a 30-foot jetty while a crowd was watching a religious ceremony Tuesday night. The crowd was watching the immersion of a statue of the goddess Kali in the sacred Ganges River during festival ceremonies.

LUNDS
ANTIQUE AUCTION
continues
TONIGHT 7:00 P.M.
Lots 321 to 628
Featuring
FINE FURNISHINGS
Persian and Chinese CARPETS
China, Glass, Silver, Copper, Brass, Pewter, Jewelry, Paintings
Catalogues available (small charge)
On view to sale time
LUNDS
386-3308

Public Housing Project Praised

MONTREAL (CP) — After running into an almost steady stream of criticism from citizens opposed to urban renewal, a federal housing inquiry wound up its two-day tour of Montreal late Tuesday listening to people who said slum clearance had made their lives "worth living again."

The seven-man housing inquiry currently is touring urban centres in search of information on the state of housing across Canada.

Led by Transport Minister Paul Hellyer, the study group began its investigation two months ago. The group already has visited Ottawa, Sudbury, Charlottetown, Toronto and goes to Winnipeg, Regina, Saskatoon and Thompson, Manitoba at the end of the month.

Monday the inquiry listened to 16 briefs, one-quarter of which were critical of current urban renewal techniques.

Representatives of four local citizens action groups said they would like to see more restriction of old buildings and less demolition. All were against expropriation of land and buildings.

There was more of the same Tuesday as the inquiry toured Montreal's former slum area—Little Burgundy in west-central Montreal.

A dozen citizens of the area complained about the expropriation of their homes for subsidized public housing.

But at the Jeanne Mance Habitations, Montreal's first public housing project, citizens were beaming with pride at the success of their housing scheme.

"Thank you, gentlemen, thank you," one elderly woman kept repeating to inquiry members who had asked whether conditions had improved following renewal.

Some who had lived in the area, east of downtown, said living conditions in the area prior to redevelopment were "inhuman."

"We we always sick," said one woman.

Jean-Rene Gagne said he would find it "impossible" to live elsewhere. The project "made life worth living again" for him and his family.

About 1,100 families live in the Jeanne Mance project, a group of five 12-storey buildings where rents average about $50 per month and are subject to increase as family income grows.

Fines Upheld

EDMONTON (CP) — Judge S. S. Lieberman has upheld a lower court's fine imposed on two Bonnyvale men for killing an elk calf and for hunting from an airplane. Magistrate E. Wade had fined Roy Velere, 38, and Bernard Ouiet, 52, $250 apiece on each count April 11 at Lac La Biche.

FOUR DIE, 16 HURT IN BLAZES

CHICAGO (AP) — Four persons were killed and 16 were injured, four critically, when fire swept two floors of an apartment - hotel on Chicago's North Side Tuesday night.

Michael Mahoney, first deputy fire marshal, quoted Kathy Abercrombie, a resident of the hotel, as saying she fell asleep while smoking and awakened to find her second-floor room ablaze.

Longest School Bus Now Serves Duncan

DUNCAN — A bus capable of carrying 55 elementary school children has been delivered to Cowichan School District.

It will be the longest school bus in service in the province.

The 37-foot-long bus cost $17,000 and was built by the Bluebird Company of Brantford, Ontario.

Cowichan school board has a fleet of 11 buses which daily transport 2,500 students and cover 175,000 miles a year.

HOMEOWNERS
NEED MONEY?

Borrow on the equity in your home, whether your home is paid for or not. For any worthwhile purpose. Enquire today for details concerning our

LOW PAYMENT, LOW INTEREST MORTGAGES

$ 2,000	FIRSTS	$16.56	SECONDS	$ 20.45
$ 5,000		$41.40		$ 52.35
$10,000		$82.80		$102.85

Examples spread over 25 years
Payments arranged for any Budget
24-HOUR SERVICE. PHONE 385-9741
JOHN LUKAZ, MORTGAGE CONSULTANT
J. A. HENDERSON REALTY LTD.—1010 BLANSHARD ST.

Hospital Referendum

ADVANCE POLL

Oct. 24 and 25
9 a.m. to 5 p.m.

Municipality or District	Location of Advance Poll
City of Victoria	City Hall, No. 1 Centennial Square
District of Saanich	Saanich Municipal Hall, 770 Vernon Avenue
District of Central Saanich	Central Saanich Municipal Hall, 1903 Mount Newton Cross Road
District of North Saanich	North Saanich Municipal Hall, 1620 Mills Road
Township of Esquimalt	Esquimalt Municipal Hall, 1229 Esquimalt Road
District of Oak Bay	Oak Bay Municipal Hall, 2167 Oak Bay Avenue
Town of Sidney	Sidney City Hall, 2440 Sidney Avenue
School District No. 61 (Rural)	View Royal Firehall, 280 Island Highway
School District No. 62 (Rural)	School District Office, 2227 Sooke Road
School District No. 63	North Saanich Municipal Hall 1620 Mills Road
School District No. 64	School Board Office, Lower Ganges Road, Ganges

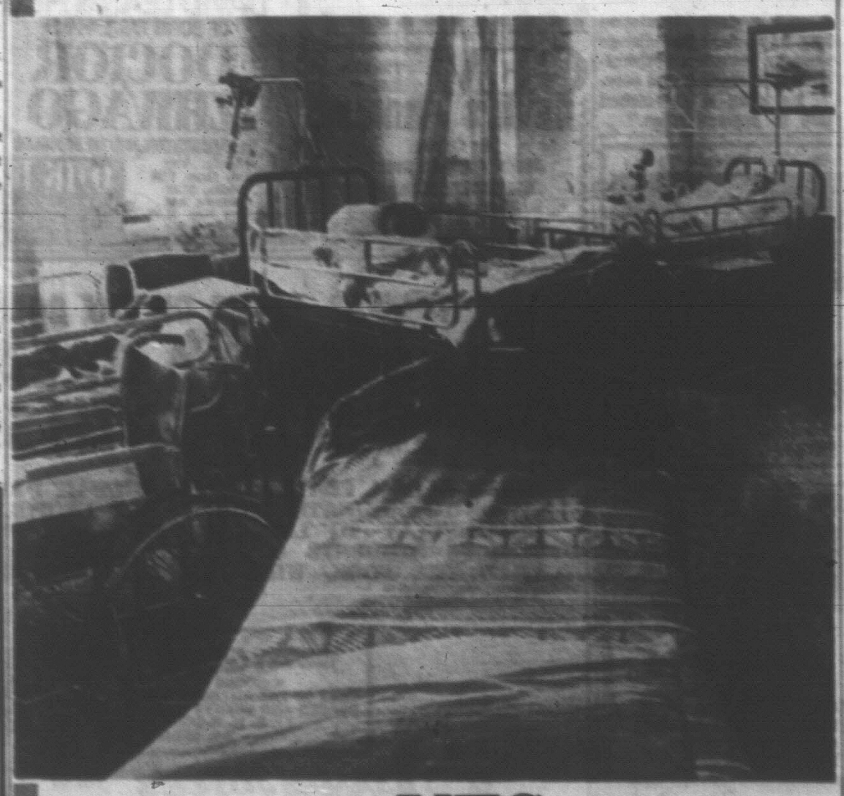

Say YES to HOSPITALS

A 60 Per Cent Majority Is Needed to Pass

CAPITAL REGIONAL DISTRICT HOSPITAL REFERENDUM

MAVERICK MARKETS
Esquimalt Rd. and Head St.
Prices Effective Oct. 24, 25, 26
Monday, Tuesday, Wednesday—10 a.m.-7 p.m.
Thursday, Friday—10 a.m. - 9 p.m.
Saturday—9 a.m. - 6 p.m.
We Reserve the Right to Limit Quantities
MM TRUE DISCOUNT PRICES

Swift Tendered Beef
100% Unconditional
GUARANTEE
GOV'T INSPECTED
PRIME RIB ROAST lb. 69c
SHORT RIBS FOR BRAISING lb. 39c
STEW BEEF lb. 69c
MM TRUE DISCOUNT PRICES
MIX and MATCH LOCAL MEDIUM ONIONS CABBAGE CARROTS 10 lbs. for 57c
Grade A LARGE EGGS 2½-Doz. Tray $1.29
Reg. Price $1.52
BLUE RIBBON COFFEE 1-lb. Bag 69c
Martin's COCONUT, 14 oz.
Pienie FRUIT DRINKS, 48 oz.
Aylmer TOMATO JUICE, 48 oz.
Robin Hood CAKE MIX
Jubilee LUNCHEON MEAT, 12 oz.
Puritan CHILI CON CARNE
3 For $1
Aylmer TOMATOES, 19 oz.
Garden Patch WHOLE KERNEL CORN, 12 oz.
Dole PINEAPPLE, 14 oz.
York Fancy PEAS, 14 oz.
Clark's BEANS WITH PORK 14 oz.
5 Tins $1
Pay Less at Maverick

Search Abandoned

LONDON (AP) — The RAF Monday called off a search for the 7,426-ton Liberian freighter Ithaca Island, several days overdue at Liverpool. The ship was last reported Oct. 11, 1,400 miles southwest of England en route from Norfolk, Va., with a cargo of grain. She has a crew of about 30.

THE NEW EMPRESS ROOM

Presents

British Variety Artist

JUNIE JAMES

Two Shows Nightly: 9 p.m. and 11 p.m.

Special Late Night Supper Menu

Dancing to the Brothers Forbes

Continental Buffet Thursday

Reservations: 384-8111

THE EMPRESS
VICTORIA, BRITISH COLUMBIA

CREATING a series of fantastic properties demanded in the Victoria Theatre Guild production of "Oh Dad, Poor Dad, Mamma's Hung You in the Closet", has absorbed many hours for Mrs. Margaret Anderson, right, and her assistant, Mrs. Louise Raymond. Mrs. Anderson's Exeter Road home has become a workshop where Venus fly-traps and Pirhana fish, among other things, are manufactured. The plants that move and fight with their owner required considerable ingenuity but so did fabrication of the cat skeleton Mrs. Anderson is holding. The play is running nightly at Langham Court Theatre, ending Saturday. Box office is at Eaton's.

Jobless Trucker Hits $10,000 Jackpot

EDMONTON (CP) — An unexpected $10,000 came just at the right time for George Toule, a city truck driver who struck it rich at a service club bingo game Monday night. He was laid off Tuesday.

"It couldn't have come at a better time," said Toule, who drove a truck for Con-Force Construction, the company that laid him off when striking construction workers began picketing the project he was working on.

Married and the father of five children, Toule said he was giving half the $10,000 to his mother-in-law, Nellie Burgess, who was playing in the game with him.

MOROCCO

An Exciting Lecture Travelogue—In Color
FEATURE LENGTH—SOUND TAPED ON LOCATION
SEE: The "Festival," Sahara "Blue Men," Holy Shrines, Arabian Medleen, etc.
Thursday, Nov. 7th, 6:00 and 8:30 p.m.
McPHERSON PLAYHOUSE
Advance Tickets at Playhouse Box Office
Adults $1.75—Students $1.25

Children's International Summer Village presents
TALENT NIGHT
18 FINALISTS
M.C.s: PETER MANNERING — SYLVIA HOSIE
Guest artists: Eversfield Dancers and sing-out group
McPHERSON PLAYHOUSE
Thurs., Oct. 24th, 8:15 p.m.
Tickets on sale now $1.50 and $1.00. Half price senior citizens and students.

NOW . . . at LANGHAM COURT THEATRE
Victoria Theatre Guild's Presentation of
"O, DAD, POOR DAD, ETC., ETC."
By ARTHUR KOPIT
NOW THROUGH OCTOBER 26TH
Curtain: 8:15 p.m.
Tickets: $1.75; Students $1.00, at Eaton's Box Office.

GEORGE R. PEARKES
ARENA—3100 TILLICUM
(Beside the Outdoor Theatre)
PUBLIC ICE SKATING
THURSDAY, OCT. 24th, 3:30 - 5:00 P.M.
Children 35c — Students 50c — Adults 65c

TILLICUM OUTDOOR
SUNSHINE AT TILLICUM — EV 3-7511
BOX OFFICE OPENS 7:45
CARTOON 8 P.M. — FIRST FEATURE 8:07
PAUL NEWMAN, GEORGE KENNEDY in COOL HAND LUKE
WARREN BEATTY, FAYE DUNAWAY in BONNIE & CLYDE

BEAUTIFUL
"BRENTA LODGE"
7172 Brentwood Bay — Now Open All Year
For an "ADVENTURE IN GOOD EATING" Plan to attend the "BRENTA BUFFET" on
Sat., Oct. 26th, 5:30 - 8:00 p.m.
$3.25 per person—Reservations in advance
PLEASE CALL 652-2412

STARTS TODAY!
"unshaKable!"
Charlie Salt and Christopher Pepper held the fate of the world in their hands—and dropped it!

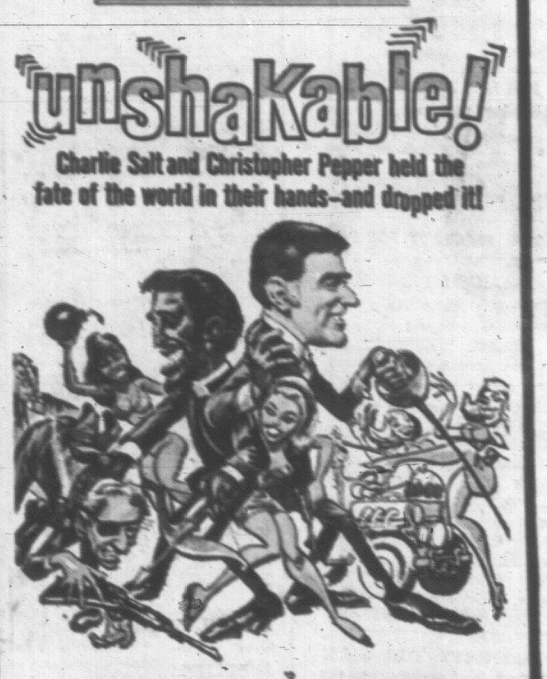

SAMMY DAVIS, JR. & PETER LAWFORD
in 'SALT & PEPPER'
ENDS TONIGHT — COLOR by Deluxe — "DEADFALL"
EVENINGS 7:00 and 9:00 — Coronet — 836 YATES ST. 383-6414

The Old Forge

DICK KERR is back by popular demand
OCT 21st to NOV. 2nd
IMPRESSIONIST AND GREAT SINGER!
2 Shows on Weekdays Nightly, 11 p.m. and 1 a.m.
3 Shows on Saturdays 8 and 10 p.m. and midnight
PLUS
DANCING TO JAY'S COMBO
SATURDAY NIGHT OPEN 6:30 P.M. Early Dinner Show SPECIAL BONUS for those who arrive before 8 p.m. only $1 cover charge, $2 per person extra gives you full course "Banquet of Beef Italia." Come and make a night of it. 384-8111 reservations, 383-8813.
Nightly in The Old Forge Plus
THURS., FRI. and SAT. for you Rock and Roll fans! AMONTO TIVEN (Victoria's Newest Group) Playing in the Gay Room. Continuous Dancing in Two Rooms
Strathcona Hotel, Douglas and Courtney Streets

The AMAZING DAMANT
HYPNOTIST
IN
"A Night Out Of This World"
FRI., OCT. 25th
and
SAT., OCT. 26th
At Central Gymnasium 8:30 p.m.
Students advance $1.50 at door $2.50
Adults Advance $2.50 at the door $3.00
Available at Eaton's Box Office
Sponsored by Central Junior High School

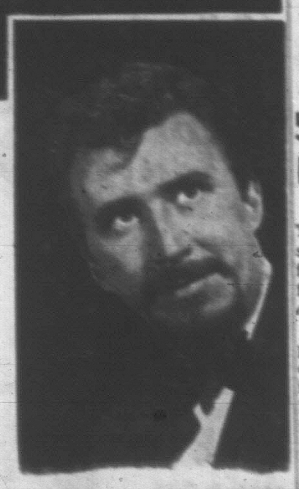

$1.00 off Sale
WEDNESDAY and THURSDAY ONLY
PICK-UP ORDERS ONLY ON THIS SPECIAL
PHONE ORDERS 388-5161
Family Special 12 pieces of Chicken, krinkle cut French fries, rolls, cole slaw
Reg. $5.75
Enough for 5-7 people
$1.00 OFF Now $4.75
Jr. Family Special 12 pieces of Chicken, krinkle cut French fries, cole slaw, rolls
Reg. $4.75
Enough for 4-5 people
$1.00 OFF Now $3.75
HOURS: 3:00 P.M. TO MIDNITE
807 Fort Street — Phone 388-5161

Cribbens At the Movies

DARK OF THE SUN
Simba Rebellion
Capitol Theatre

As an African adventure story, Dark of the Sun is a fair exercise in demolition warfare; as a history of the Simba rebellion of 1964 it is wildly inaccurate.

The Congolese national army, which it depicts as heroic, was undisciplined and corrupt, according to the record.

The Simba rebels, portrayed in the film as raging terrorists, were relatively well disciplined, forbidden to steal from the whites or even lay hands on a white woman.

The film story tells of Captain Rod Taylor, a tough mercenary, and Sergeant Jim Brown, a native of the African Congo, returning to his homeland from the United States after the outbreak of hostilities.

They are told to go into the interior to rescue a number of white inhabitants threatened by the rebels. They are also required to rescue some $50,000,000 in diamonds.

Capt. Taylor is offered a big premium if he can get the diamonds back within three days, and is given carte blanche in the way of men and supplies.

★ ★ ★

He is reluctant to take along Peter Carsten, an ex-Nazi officer but Sgt. Brown persuades him they will need Carsten's knowledge and experience.

They assemble a train, staff it with soldiers and leave. After an encounter with a strafing plane, they reach their destination only to find that the diamonds are concealed in a vault with a time lock.

By various strategies, Capt. Taylor secures the diamonds and gets them to the train, but the rebels attack and the train is derailed; so Taylor and Sgt. Brown take to the woods.

The African scenery is magnificent and there is plenty of action, suspense and terror to back up the story.

But, in their quest of diamonds, the cinematic mercenaries headed in the wrong direction. The Congo's chief source of diamonds is South Kasai province, which the reallife Simba rebels never attacked.

Theatre School Scholarships Awarded Youth

Bastion Theatre school director Jack Trueman has announced the winners of two scholarships awarded by Bastion Actors' Committee for the 1968-69 theatre school session.

One of the scholarships goes to Heather Regehr, 17, of 333 Falaise Crescent.

A former Bastion Theatre School student recently returned after two years in the interior, she was selected best actress in both the East and West Kootenay High School Drama Festivals and best actress in the B.C. High School finals in Vancouver. She also won the award in the West Kootenay Adult Drama Festival.

Douglas Browning, 13, 1080 Tulip Avenue, was awarded the second scholarship. He appeared as a page in Bastion's production of Camelot last Christmas.

5-Day Publication For Quebec Paper

SHERBROOKE, Que. (CP)—The Record announces that starting this week it switches to five days a week publication from six, ending its Saturday edition.

The English-language newspaper, with a daily circulation of about 9,000, says the change is necessary because of "spiralling costs of materials and services," including a threatened increase in postage rates."

BEST DEAL IN TOWN
RED BRAND STEAK
CHEF SALAD, baked potato, rye bread with roll. Complete, only $1.50
(Also full packed to go)
24 HOURS A DAY AT THE
MELROSE CAFE
629 Yates Street

GEM Theatre Sidney
DEVIL'S ANGELS
In Color.
JOHN CASSAVETES, BEVERLY ADAMS
Adult Entertainment
TONIGHT AT 7:45

Invite Your Friends To
Olde England Inn
Serving Daily: Delicious Teas from 7:30 up
Lunches — Dinners
OPEN EVERY DAY INCLUDING SUNDAYS
Warm and cozy with log fires blazing in Baronial Hall. Victoria's only authentic Inn.
Family Gatherings and Wedding Reception Specialists
382-8311
429 LAMPSON STREET

CRYSTAL GARDEN
PUBLIC SWIMMING
THURSDAY
10:00 - 12:00—Homeviews
12:00 - 1:00—Adults Only
1:00 - 5:00—Public
7:00 - 9:00—Public

MEMORIAL ARENA
THURSDAY
Skating
2 p.m.—TINY TOTS
4 p.m.—PUBLIC

UVIC THEATRE PRESENTS
SHAKESPEARE'S COMEDY
MEASURE FOR MEASURE
Directed by Ralph Allen
Phoenix Theatre
OCT. 24 - NOV. 2 — 8:30 P.M.
Saturday Matinee, Oct. 26 and Nov. 2—2:30 p.m.
Players Club Benefit Performance, Sunday, Oct. 27—2:30 p.m.
FOR RESERVATIONS CALL 477-4821

the RED LION INN
Ken G. Hole, Innkeeper
BACK BY POPULAR DEMAND
Comedian Vocalist
BARRY DALE
With The Irv Lang Quartet
In 2 SHOWS NIGHTLY 8:30 and 12:30
For Reservations Call 383-2288 (Dir. of DMD)

GOING OUT OF CIRCULATION
A LIMITED ENGAGEMENT
WINNER OF 6 ACADEMY AWARDS!
METRO-GOLDWYN-MAYER presents
A CARLO PONTI PRODUCTION
DAVID LEAN'S FILM
OF BORIS PASTERNAK'S
DOCTOR ZHIVAGO
IN PANAVISION AND METROCOLOR
Nights, 8:00 Doors Open 7:30 Adults, $2.50 Students and Golden Age, $2.00 Children, 75c
OAK BAY 2184 OAK BAY AVE 383-2443
Sat. Matinee, 1:30 Doors Open, 1:00 Adults, $2.50 Students and Golden Age, 75c Children, 75c

Victoria's Finest Entertainment!
ROD TAYLOR YVETTE MIMIEUX JIM BROWN
Blasting action in the heat of the Congo!
DARK OF THE SUN
Features at: 1:05, 3:05, 5:05, 7:10, 9:15
Last Complete Show at 9 p.m.
CAPITOL 802 YATES ST. 384-6811 Golden Age 50c to 5 p.m.

joanne woodward
rachel, rachel
TECHNICOLOR® FROM WARNER BROS.-SEVEN ARTS
Doors Open At 12:30 p.m.
ODEON 700 YATES ST. 383-6313
Feature At 1:00, 3:00, 5:05, 7:10, 9:15
Last Comp. Show 9 p.m.

BILL THOMAS, CRITIC OF THE COLONIST, SAYS:
"ULYSSES IS A GREAT FILM and WELL WORTH SEEING!"
MOLLY BLOOM, PLAYED TO THE HILT BY BARBARA JEFFORD, TENDS TO DOMINATE THE FILM AND LEOPOLD BLOOM COMES BEAUTIFULLY TO LIFE AT THE HAND OF MILO O'SHEA. SERIOUS STUDENTS OF CINEMA, AND THOSE WHO HAVE READ THE BOOK, WILL NOT BE DISAPPOINTED WITH ITS TREATMENT."
WARNING PART OF THE DIALOGUE MAY OFFEND AND DISGUST YOU.— R. W. McDONALD, B.C. CENSOR.
SPECIAL LIMITED ENGAGEMENT
JAMES JOYCE'S Ulysses
Free but suspended
Daily 2 p.m. only at 8:30 p.m.
All Seats $3.00 No Reserved Seats
2nd WEEK!
FOX CINEMA QUADRA AT HILLSIDE - 382-1170

THAT TERRIFIC "ODD COUPLE" STAR IN ANOTHER GREAT COMEDY!
20TH CENTURY-FOX presents
WALTER MATTHAU
ANNE JACKSON
PATRICK O'NEAL
in GEORGE AXELROD'S
"THE SECRET LIFE OF AN AMERICAN WIFE"
COLOR BY DELUXE
ROYAL 903 BROUGHTON ST. 382-6178
Feature at 1:15—3:15—5:15—7:15—9:20
Last Comp. Show 8:35 p.m.

EVENINGS at 8 p.m. Sharp (Doors Open 7:30)
MATINEES (Wed. Sat. and Holidays) at 2 p.m.
Advance Box Office Open Daily from 12 Noon
Seats Available by Phone or at Door
LAST TWO WEEKS
"GONE WITH THE WIND"
CLARK GABLE, VIVIEN LEIGH, LESLIE HOWARD, OLIVIA de HAVILLAND
Winner of Ten Academy Awards
STEREOPHONIC SOUND • METROCOLOR
ALL SEATS RESERVED
HAIDA 808 YATES ST. 382-6178
EVENINGS: Loges $2.50 Main floor and balcony $2
MATINEES: Loges $1.75 Main floor and balcony $1.50

HOME GARDEN

Planning for Spring

By HILDA BEASTALL

Making a plan in October for a vegetable garden to be sown and planted next spring may seem just another way to use up a few hours' time. When putting in a new garden with the more permanent things like rhubarb, currants and berries, duration of sunshine in any given spot is important.

Hilda

Just now, with summer months freshly in our minds, it should be easy to draw a rough plan of the vegetable and fruit garden.

On it, mark the position of any permanent tree or building casting shadow within the boundaries. Berries will do well in occasional shade, while rhubarb requires day-long sun to be perfect.

Most vegetables grown from seed each year need full sunshine during their season, though lettuce will do well with afternoon shade.

Corn, tomatoes, sweet peppers and squash need full sun though squash will grow in the shadow of corn.

Rows running north and south give best results in this latitude.

Root crops, like carrots, potatoes, beets, parsnips and turnips gain better flavor when grown in full sunshine, while peas and beans are successful with either morning or afternoon sun.

This means, during summer, sunlight for approximately six or seven hours. In this connection, figure that morning hours are cooler than afternoon hours.

In winter months the sun travels a low path on the southern sector of the sky, giving us very different shadows in our gardens than those during the main vegetable growing season between April and September.

This indicates the wisdom of plan-making now while memories of summer sun are still warm in our minds.

YOUR HEALTH

Muscular Dystrophy Explained

By DR. WALTER C. ALVAREZ

What is muscular dystrophy? Dys means disordered or bad or painful and trophy refers to development—hence a child with a muscular dystrophy has muscles that did not develop normally, and remained weak and perhaps poorly developed. Actually, there are a number of these diseases, and often it takes an expert with special techniques to tell them apart; also to tell muscular disease from nerve disease. In some cases there is a progressive wasting of the muscles.

Alvarez

In most cases the disease is inherited and runs through a family. Research is being done in an effort to find what in these cases is chemically wrong with the weak or shrunken muscles. When this is learned, the giving of some chemical may work a cure.

In the United States, there are probably 200,000 persons disabled by muscular dystrophy. Males are affected by muscular dystrophy from five to six times as often as females.

A child may become clumsy, then weak, and finally helpless. Often the disease is recognizable by the way way a child, when he wants to get up, has to roll onto his stomach, then get on all fours, and then climb up his legs with his hands until he stands.

* * *

In some cases, because the muscle tissue is replaced by fat, the calves of the legs get big. The child's arms may hang limply, and most of his affected muscles will be very thin. Such children seldom live to adulthood.

The disease can strike at people of all ages. Sometimes the facial muscles are the first to get weak. Many such patients are in wheelchairs. Fortunately, there is seldom any pain with the children's disease. It is not catching. Fortunately, the muscles of the hands are usually the last to be affected.

Sometimes the diagnosis is difficult and can be made only by an able neurologist. It is helpful to know that other members of the family have the disease. Sometimes a biopsy is made—by which is meant that under local anesthesia a little piece of muscle is cut out, sectioned and stained and examined under a microscope. Another test is made in which the electrical currents in the muscle are studied. Sometimes a bit of muscle is grown in a test tube and much is learned in that way.

There are several types of muscular dystrophies: 1. In childhood, there is the pseudo-hypertrophic. Pseudo means false, hyper means too much, and trophic means developing—hence in these cases some muscles look enlarged, when actually they are very thin, but filled with fat.

2. The juvenile types: The muscles of the shoulder or pelvic "girdle" (affecting the use of the arms or legs) are too thin and weak.

3. There is a type in which there is weakening of muscles in the face, shoulder and shoulder-blade.

These types are not always clear-cut and easily distinguishable.

Unfortunately, no cure has yet been found. Some patients are helped by braces. A physiotherapist can help if only by keeping some little-used joints from "freezing" (with the ends of the bones stuck together), thereby making movement even more difficult. A corset is needed in some cases. Often the patient needs a wheelchair and an electric or mechanized lift to get him out of bed and onto his wheelchair.

CRYPTIC CROSSWORD

ANSWER TO MONDAY'S PUZZLE

ACROSS
1. Oscar
4. Dosages
8. Terrain
9. Gusto
10. Free
11. Pavement
13. Cork
14. Lots
16. Continue
17. Asps
20. Iceni
21. Unloose
22. Entreat
23. Treat

DOWN
1. Out of practice
2. Curie
3. Road
4. Denial
5. Signed on
6. Gushers
7. Short and sweet
12. Artifice
13. Convent
15. August
18. Stove
19. Plot

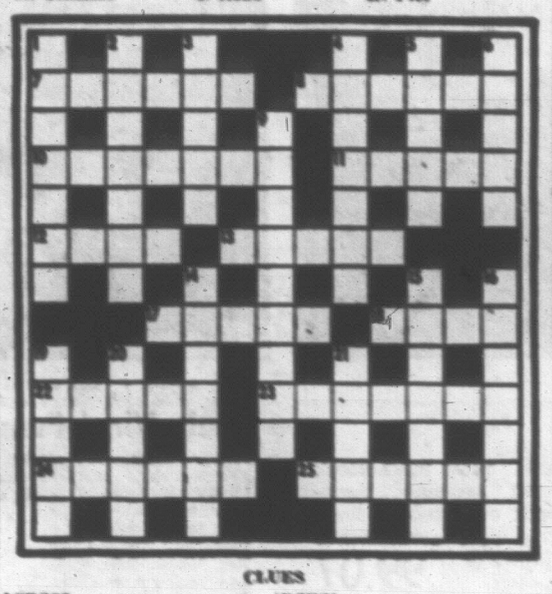

CLUES

ACROSS
7. It's a matter of choice (6)
8. A whiff from the bar (6)
10. You're not handicapped with such a slight injury (7)
11. I and a politician join the Spanish force (5)
12. Still sharing the points (4)
13. Not the right way to take things (5)
17. Either way you can play it (5)
18. Still not excited (4)
22. Animal arrived and left shortly afterwards (3)
23. Type of magenta identification label (4-3)
24. It has a glazed look! (5)
25. A ship taking trouble to attack (6)

DOWN
1. Material condition of the loser (7)
2. About five looked really hungry (7)
3. It's not long young! (5)
4. It could be first or second (7)
5. They're inclined to put you off aircraft! (5)
6. A board that stands out (5)
9. It may give you an edge to the news perhaps (9)
14. In which to store clothes he's grown out of? (7)
15. Not just relating to some (7)
16. Avoid established customs? (7)
19. Point to the hood that is lower (5)
20. Correct at noon? (5)
21. One who's married? Wrong! (5)

SOLUTION FRIDAY

FLASHBACK ON CANADA

'Melt Spoons Into Bullets' Was Slogan

By BOB BOWMAN

When Hitler was arming Germany for the Second World War he told people who were complaining about food shortages that he was giving them "guns instead of butter." The idea wasn't original. Back in 1837, when French-speaking firebrands Papineau and Nelson were inciting the people of Quebec to revolt against Britain, one of their slogans was "The time has come to melt our spoons into bullets."

It is believed that the phrase was used first at a meeting at St. Charles, on October 23, 1837. Papineau and Nelson had drawn a crowd of about 6,000 habitants and spoke to them from an outdoor platform. Speakers had good voices in those days and didn't need electric amplifiers. Papineau was one of the best orators in Canadian history and the phrase "He speaks like a Papineau" is still heard in Quebec.

However, on this occasion Papineau's speaking was so effective that he scared himself. The meeting passed 50 resolutions, each of which was saluted by guns firing blank cartridges. As the fumes began to swirl around the platform Papineau began to modify the tone and terms of his demands.

Nevertheless, the St. Charles meeting marked the beginning of a rebellion that lasted two years and led to the deaths of many innocent people. A similar movement (to get responsible government) was developing in Upper Canada, led by William Lyon Mackenzie, but it was defeated in December without much loss of life or damage to property.

Other events on October 23:

1670—Jean Talon became Intendant for second time.

1786—New Brunswick government moved from Saint John to St. Anne's Point, now Fredericton.

1847— Telegraph service opened between Montreal and Albany, N.Y.

1873— Second session of Second Parliament opened during which Sir John A. Macdonald was forced to resign as Prime Minister owing to bribery charges.

1883—Marquis of Lorne became Governor-General.

1924—Plebiscite in Ontario supported prohibition but with reduced majority.

1935— Liberals under Mackenzie King formed government after defeat of Conservatives under R. B. Bennett.

1952—Canadian troops took part in battle of Little Gibraltar Hill in Korea.

1958—Explosion in Springhill, N.S., coal mine killed 78 miners.

(Copyright 1968, Toronto Star Syndicate)

ASK ANDY

Is there something you want to know? Do you want to win a set of valuable books or other instructive prizes? Then ask Andy!

Andy will answer questions submitted by child readers and those who submit the questions he selects to answer will receive worthwhile prizes.

The youngster who asks the first question answered each day receives a 20 volume set of the World Book Encyclopedia and of the second questioner a World Book Atlas.

Andy sends a 20-volume set of the **World Book Encyclopedia** to Donna Lanbehn, age 12, of Gary, Indiana, for her question:

What are atolls?

Atolls are children of the sea, of its restless floor and the busy creatures that swarm in its waters. They are islands of a special sort and long before our ancestors voyaged around the world, the people of the Pacific had named them "akulus." We changed their word to "atolls."

Most of the world's atolls are tiny islands strewn about in the vast Pacific Ocean. Early explorers found many of them by chance. Most of them are much too small to merit a place on the ordinary map. Thousands of them have been found and nobody knows how many more have never been seen by man. After all, the vast Pacific covers almost one third of our planet and many atolls are just big enough to grow a couple of palm trees. Others are 10 to 20 miles wide and some are even bigger, but few atolls ever get to be very big islands.

The building of an atoll begins on the bed of the ocean, perhaps two or three miles below the surface waves. It begins when the crust of the earth gets upset. Maybe a submarine volcano erupts or a new mountain begins to hump up its spine. In any case, the bump on the seabed grows higher and higher through the ages. At last it grows almost as high as the surface. Then the story changes. The top of the hump is attacked by tides and pounding waves. The peak of a young mountain is washed away. Cindery debris from the cone of a volcano is swished down after each new eruption. In any case the pounding sea stops the jump from growing tall enough to rise above the waves and become an island of dry land.

Plants Take Root

The sea appears to win this part of the struggle to create dry land, but the battle is not over. The bump, now settled just below the tossing waves has friends and helpful allies. The warm waters are populated with assorted corals. And these small, soft-bodied creatures build themselves durable homes, preferably in the sunny surface waters. The submerged mountain is just right for them. One of them attaches itself and builds a tiny house of hard coral rock. It multiplies and its children settle down and add their sturdy houses to the first one. Other corals arrive and succeeding generations add their homes. They settle high on the sloping sides of the hump and soon the hump is crowned with a ring of rocky coral formations.

The waves do not bash down the sturdy coral and soon these hard formations poke above the surface. Since the formations are around the edge of the hump, they usually create a ring of dry land with a shallow lagoon of sea water in the middle. This is the atoll. Sometimes there is a break in the coral circle and the atoll is crescent-shaped. Winds and waters carry seeds from afar. Some take root on the coral atoll and deck it with tropical greenery. Birds may visit and sometimes the atoll is found by a shipwrecked sailor.

As a rule, where we find one atoll there are others not far away. This is because upheavals in the submarine floor of the sea usually extend over large areas. A mountain peak may be part of a range. A volcano may be one of a chain of fiery sisters.

* * *

Andy sends a **World Book Atlas** to David Aul, age 13, of Conyers, Georgia, for his question:

Do all the planets revolve in the same direction?

The nine planets and also most other members of the Solar System are traveling around in the same direction. The circling system is somewhat like a saucer and to evaluate its motions we should try to visualize it from outside. We may consider the top side of the saucer to be our north direction—that is towards the earth's north polar axis. The bottom side then would be toward our South Pole. These markers have little or nothing to do with the vast reaches of the universe, but we need basic markers of some sort from which to figure the direction of motions.

Using our earthly north direction, let's zoom far out into space toward Polaris. From this imaginary point we can look down on the top of the Solar System. We can watch the nine planets revolving around the sun at different speeds, but all in the same direction. They revolve as the earth does, toward the east in a counter-clockwise direction. The sun also rotates around its axis in the same direction and when viewed from the right position, so do all the planets. Most of the moons also orbit their planets in the same direction, though a few lunar oddballs are known to orbit backwards, toward our west direction.

Radiation Fades

HONOLULU (AP) — Atom bomb-scarred Bikini atoll can be fit for humans again by next July if the United States Congress grants $1,000,000 in restoration funds, says William B. Norwood, high commissioner for the trust territory of the Pacific. The Bikini natives were evacuated in 1946 for U.S. atom tests. A group returned recently to survey damage. U.S. experts said radiation danger was over.

PEANUTS

TIFFANY JONES

WIZARD OF ID

APARTMENT 3-G

MISS PEACH

MARK TRAIL

B. C.

LAUGH IN

EB and FLO

NANCY

SECOND DAY THURSDAY 9 a.m. to 9 p.m.

Downstairs Budget Store

Reg. 29.95 to 32.50

Men's Sport Jackets

An assorted range of domestic and imported wool tweeds that come in guncheck, gunclubs and windowpane checks and twills. These jackets are just the thing for fall wearing . . . with 3 button closing, and in fall colours that go with any man's wardrobe. Sizes 36 to 46 in short, regular or tall, collectively.
Sale, each **24.97**

Cantrece Hosiery

Stock up on these leg-hugging nylons and save! Seamless sheer, wrinkle-free stretch nylons in colours of tender beige or burnt amber. Medium or long lengths. Sizes 8½ to 9, 9½ to 10, 10½ to 11, 11½ to 12.
Sale, pair **77c**
2 for 1.37

Durable Viscose Rugs

Mill end clearance of hard-wearing, good quality, looped Viscose rugs. All have foam backing, so you don't need to worry about underfelt—they stay where they're put! Come in assorted decorator colours.
Size 6'x9'.
Sale, each **15.37**

Downstairs Budget Store, Dept. 301

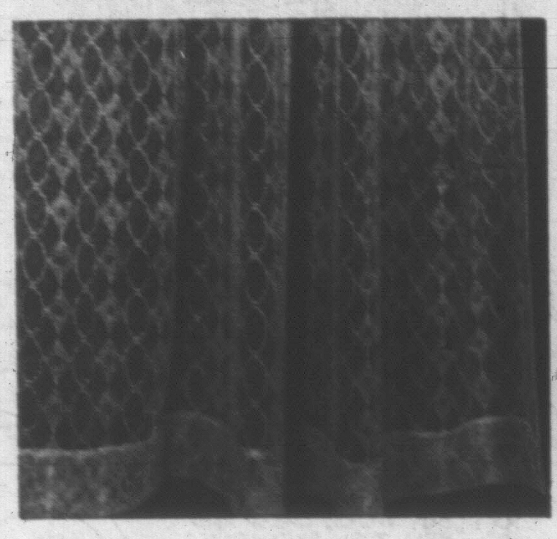

Reg. 5.95

Heindenburg Panels

These textured panels are the home decorator's dream, you can use them almost anywhere to add attractive effects to any room. Give your windows a lift . . . sized to fit almost any window in your home—60"x81". White only. Sale, each **4.67**

Draperies, Dept. 267, Second Floor, Home Furnishings Building

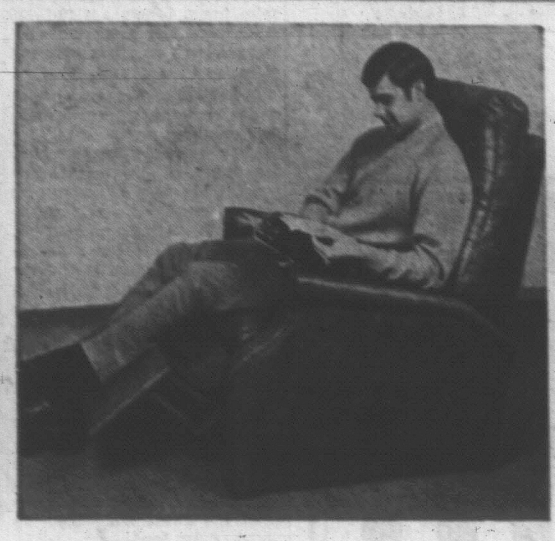

Reg. 129.50

Recliner Chairs

Relax in deep-seat comfort. Steel mechanical, three-position, recliner seat assembly. Semi-attached, button-tufted back of shredded foam rubber fill. No-sag spring seat combination. Comes in black, charcoal, brown or green. Model 1424. Sale, each **99.07**

Furniture, Dept. 270, Second Floor, Home Furnishings Building

Reg. 99.50 to 259.50

Sealy Vinyl Furniture

Enjoy contemporary styling, long wear and easy care. Features foam no-sag spring backs, soft edge seats . . . ideal for living room, family or den. Black vinyl only.
Sofa and Chair.
Reg. 258.50. Sale, set **227.00**
High Back Swivel Chair.
Reg. 109.50. Sale, each **97.00**
Low Back Swivel Chair.
Reg. 99.50. Sale, each **87.00**

Furniture, Dept. 270, Second Floor, Home Furnishings Building

Hoop Chairs—A versatile furniture piece for living room or rec room, these chairs measure 30" in diameter, have sturdy wrought iron legs, and are durably woven in rattan. Sale, each **4.47**

Corduroy Covers — Add a final decorator touch to your hoop chairs with these washable corduroy covers. Colours in orange, green, brown, beige, gold or light green. Foam rubber filled.
Sale, each **5.47**

Draperies, Dept. 267, Second Floor, Home Furnishings Building

BUY-LINE 388-4373

Whatever your needs, daily features or Catalogue items . . . shopping's a breeze through the Buy Line. Just pick up the phone, for quick, courteous, personalized service!

Reg. 9.98

Stove-High Utility Table

Save 2.01 on this very handy accessory for your kitchen. Some of the features that make it a good buy are the plastic tipped legs that protect your floor, baked white enamelled finish, and a convenient electrical outlet and cord. Table has 3 shelves and measures 15x20x36". Buy one today, and tomorrow you'll wonder how you ever did without it.
Sale, each **7.97**

Housewares, Dept. 234, Lower Main Floor

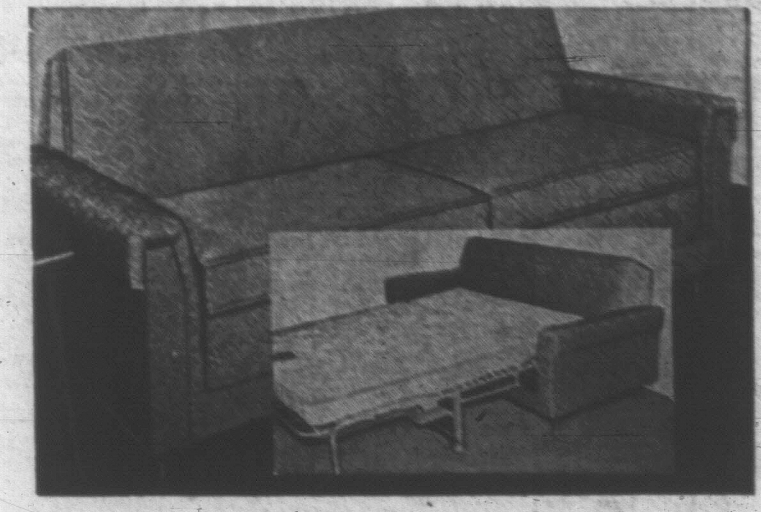

Reg. 239.50—Sealy Redi-Beds

Modern style sofa converts to a full-size, comfortable bed. Wooden legs are finished in walnut. Durable nylon frieze cover will last for years. Comes in chocolate, rum, gold, raisin, avocado or turquoise. Model No. 51. Sale, each **197.00**

Furniture, Dept. 270, Second Floor, Home Furnishings Building

C.I.L. Interior Latex

For bedrooms, halls, living rooms. Easy to apply, good looking and washable, low sheen. White only.
Reg. 7.98. Sale, gal. **5.97**

C.I.L. Porch and Floor Enamel

In medium grey, high hold gloss for durability. Abrasive resistant. For porches, floors and cement.
Reg. 7.98. Sale, gal. **5.97**

Paints, Dept. 274, Lower Main Floor

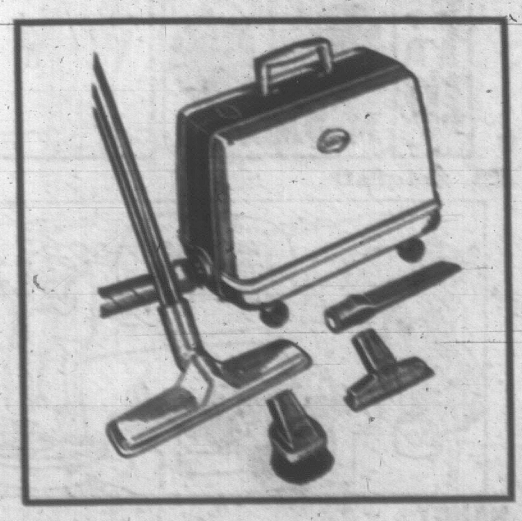

Reg. 79.95

Sunbeam Vacuum Cleaners

Slim design for ease of mobility between and around furniture. All-steel chassis, inside tool and cord storage, disposable bags, powerful 1½-h.p. motor.
Two-year guarantee. Sale, each **64.77**

Vacuums, Dept. 238, Main Floor, Home Furnishings Building

4-Pce. Canister Set

Blue floral design. Versatile . . . holds everything from cookies to candy in the kitchen. . . . to soap in the bathroom. Reg. 9.95.
Sale, each **7.97**

China, Dept. 232, Main Floor Home Furnishings Building

Reg. 32.95—.303 Calibre Sporter—The Parker Hale .303 rifle. No. 1 Lee Enfield. Converted and renovated. Sale, each **24.97**

.303 British Sporting Cartridges—174 grains, pointed soft nose bullet. 10 to a box. Sale, **2 for 3.47**

Sporting Goods, Dept. 260, Main Floor, Home Furnishings Building

Sunbeam Fry Pan—Save on this kitchen cookery value . . . 10½" size fry pan by Sunbeam. Features Teflon coating for non-stick cooking and cleaning. Tilt lid and leg. Reg. 26.95. Sale, each **19.97**

Electricals, Dept. 277 Main Floor, Home Furnishings Building

"Hercules" Soccer Ball—Constructed of 12 panel cowhide . . . long lasting bladder. Reg. 6.98.
Sale, each **4.97**

Sporting Goods, Dept. 261, Main Floor, Home Furnishings Building

5-Pce. Earthenware—"Clarendon" green border with dainty white flowers, golden trimmed. Reg. 9.95.
Sale, set **6.97**

China, Dept. 232, Main Floor, Home Furnishings Building

Milorganite Fertilizer—An all-organic fertilizer in 50-lb. bag. Your best choice for healthy lawns. Will not burn. Reg. 4.19.
Sale, bag **3.17**

Garden Shop, Dept. 280, Main Floor, Home Furnishings Building

Bone Meal—Comes in 50-lb. bags. Promotes hardy root growth for lawns, bulbs, trees and shrubs. Will not burn. Reg. 6.50.
Sale, bag **5.17**

Garden Shop, Dept. 280, Main Floor, Home Furnishings Building

Record Player—An entertainment value at a little price! This 4-speed record player is portable, features flip-over cartridge. Model 201. Reg. 34.95.
Sale, each **19.97**

Music Centre, Dept. 260, Main Floor, Home Furnishings Building

Stereo Phonograph—Features 4 speeds, twin speakers, automatic stereo player with tone control . . . plays either mono or stereo record. Model N961. Reg. 59.95.
Sale, each **49.97**

Music Centre, Dept. 260, Main Floor, Home Furnishings Building

Reg. 359.95

Viking Stereos

Enjoy full music enjoyment, whatever your taste in musical entertainment. This set offers modern furniture cabinet, six-speaker network and solid state chassis. AM/FM multiplex and four-speed changer. Model E7530.
Sale, each **319.97**

Music Centre, Dept. 260, Main Floor, Home Furnishings Building

BUY-LINE/388-4373

Whatever your needs, daily features or Catalogue items . . . shopping's a breeze through the Buy Line. Just pick up the phone, for quick, courteous personalized service!

Re-Check the Big 12-page Insert

Re-check to see how many of the items in Eaton's Fall Sale insert you could use! The insert appeared in Monday's Times and Tuesday's Colonist. Shop in person or by phone but get in on all the values coming your way for fall and winter. Only Three Days left to Save!

Sale Ends Saturday, October 26th.

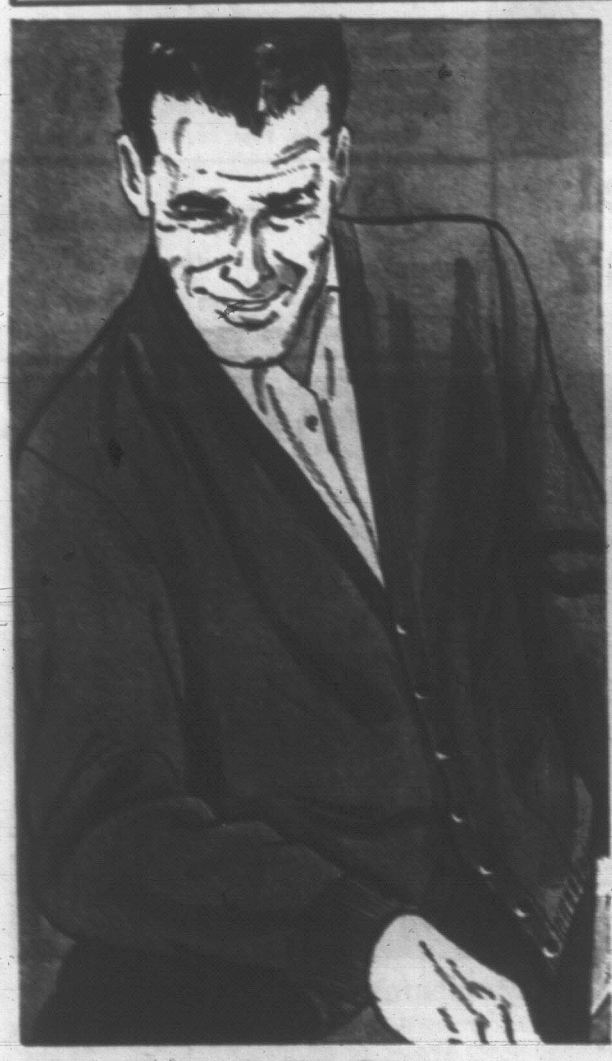

Styled for Men by Tony Day

Cardigan Sweaters

1/2 Price

For the man with an eye on fashion and a close watch on the budget. These sweaters are crafted cardigan style. Choose them in plain shades of blue, beige, wine or crocodile . . . or striped patterns in green, brown or gold. Sizes S.M.L.XL, in the group.

Reg. 16.95 to 17.95

SALE

8.47 to 8.97

Men's Wear, Dept. 222, Main Floor

'Enchantment' Knitting Worsted

A wool that knits up quickly into cozy sweaters, skating outfits, toques, mitts or hats . . . all machine-wash and dry. Comes in a wide range of colours, from brilliant to basic. Approx. 2-oz. balls. Reg. 1.00. Sale, ball **77c**

Wools, Dept. 224, Third Floor

Men's 'Canasil' Jackets

Antron and cotton "clicker" coat features plain self collar, shell of Antron and cotton "Canasil" cloth. "Full Borg" Orlon pile lining for extra warmth. Length is 32". Comes in colours of putty, beige, olive/blue or black. Sizes 36 to 46.
Reg. 29.98. Sale, each **22.77**

Men's Wear, Dept. 229, Main Floor

17" 'Tippy Toes' Dolls

Adorable doll dressed in knit sweater and play pants. Rooted hair, painted eyes, moveable arms and legs. Comes with high-impact plastic horse and trike to ride, each 3" tall. Stimulates baby to walk. Battery-operated. Batteries not included.
Reg. 17.98. Sale, each **13.77**

Toys, Dept. 227, Lower Main Floor

'Coronet' Electric Blankets

A blend of rayon viscose and cotton with nylon binding. Blanket features dome fasteners, two for a fitted end. Comes in rose, blue, green or sand.

Single bed and control.
Reg. 15.95. Sale, each **13.97**

Double bed and single control.
Reg. 16.95. Sale, each **14.97**

Double bed, dual control.
Reg. 19.95. Sale, each **17.97**

Household Linens, Dept. 236, Third Floor

Perma-Press Bedspreads

A bold floral print flows all over this quilted spread. Fashionable throw styling and filled with sturdy Fortrel blend. Covered with "Never-press" cotton. Machine-wash. Rounded corners for a trim fit. Colours of blue and green, orange and gold, or red and green.
Twin size. Sale, each **19.97**

Household Linens, Dept. 236, Third Floor

Optina Custom Slide Viewer

Savings slanted to give you hours of pleasure . . . and at a savings price. Designed for all 2"x2" colour slides, features a bright viewer area and is battery-operated; batteries included. Don't miss this top value . . . be down early and save.
Reg. 5.95. Sale, each **4.77**

Cameras, Dept. 812, Main Floor

Birkdale Fireside Slippers

Soft, glove-like leather shapes these slippers for comfort and style. Padded soles and heels. Cushioned insole. Styled with pull-on tabs at back, high rise on foot for added comfort. Tan colour only.
Reg. 5.98. Sale, pair **4.77**

Shoes, Dept. 237, Floor of Fashion

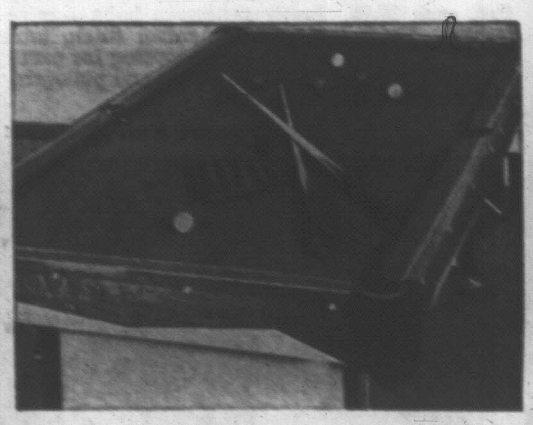

Hours of Fun—Snooker Tables

This "Exclusive" two-tone snooker table is 4'x8' size with heavy-duty hardwood frame, quality English wool cloth cover, crocheted pockets, moulded plastic corners, professional spots. Include: set of snooker balls or pool balls, two cues, cue rest, plastic triangle, chalk and holders, instructions. Model No. 487SES.
Reg. 315.00. Sale, complete **278.97**

Snooker Table Score Board

Has handy storage area for snooker or pool balls and cue holder for 6 cues. Just a little extra something to make your den and pool area more professional; and at such a low cost!
Sale, each **9.97**

Toys, Dept. 227, Lower Main Floor

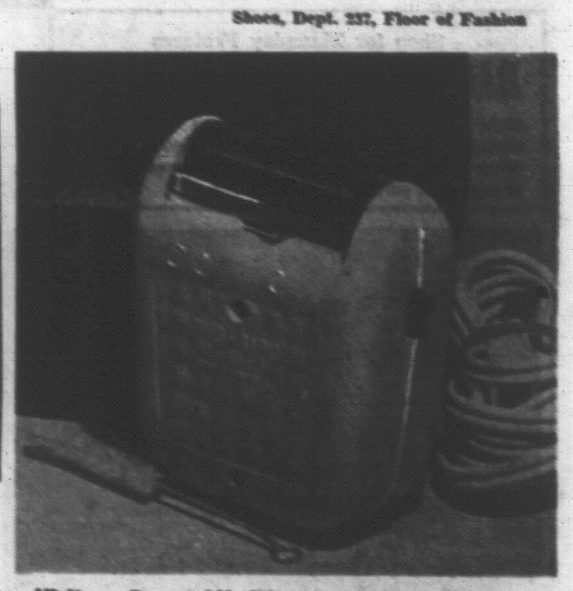

"Vito Rapid" Electric Shaver

Compact electric shaver with thin curved head and oscillating hollow ground blade gives a fast, close, comfortable shave. Plastic body with stainless steel head. Comes complete with leatherette carrying case, cord and cleaning brush. Made in Switzerland.
Ord. Price, 10.95. Sale, each **7.97**

Shavers, Dept. 215, Main Floor

Yashica 35 mm. Cameras

Single lens camera with CDS through-the-lens meter system, shutter speeds up to 1/500 second. Interchangeable lens system. The camera to capture those moments of happiness you and your family enjoy. Sale price includes durable carrying case.
Reg. 219.95. Sale, each **159.87**

Cameras, Dept. 812, Main Floor

Manufacturer's Clearance

1/3 OFF!

Children's Wear

Reg. 2.65 to 23.95

A vast array of fashion-right stylings for children. All the way from sporty slims, to frilly party frocks. The kind of fashions they like and the prices you like to pay. Brand names you'll recognize for quality. Shop early for best selection . . . and save.

Sale 1.32 to 11.98

Moulded in Orlon

Girls' Pullover Sweaters

Reg. 5.99

Girls' short sleeve pullover sweaters are the "in" sweaters to coordinate with fall's fashions. These crew neck sweaters are made of "Super" Orlon high bulk that perks up a pant suit, skirt or slims. Shop early for best selection. Sizes 8 to 14.
Sale, each **4.37**

Children's Wear, Dept. 210 and 211, Third Floor

Boys' Dress Socks

Reg. 98c

The socks that stretch to fit . . . bringing your young man comfort and long wear. Come in the colours he likes: blue, grey, navy or white. Sizes stretch from 8 to 10½.
Sale, pair **57c**

Boys' Wear, Dept. 222, Third Floor

Reg. 2.50 to 3.98

Children's School Bags

Assorted solid pastel and dark shades. Many sizes and shapes to choose from. Shoulder, underarm or carry-all stylings, deep pocket bags and carry-all equipment. Almost every shape, style and colour under sun . . . buy now and save. Sale **1.27 to 1.97**

Stationery, Dept. 208, Main Floor

SECOND BIG DAY

Fall Sale Focuses on Fashion! Top to toe fashion that keeps you looking great without straining the budget. Check your Big 12-Page Flyer and this page for Fashion-Savings Galore!

Pendant Watches

Ord. 19.95. Fashion for any time of the day! . . . These bright new pendants are extra practical with a bold, beautiful watch suspended on each chain. 17-jewel Swiss lever movements are shock resistant with unbreakable mainsprings. Six up-to-the-minute styles in yellow-coloured metal only. **Sale,** each **9.97**

Jewellery, Dept. 215, Main Floor

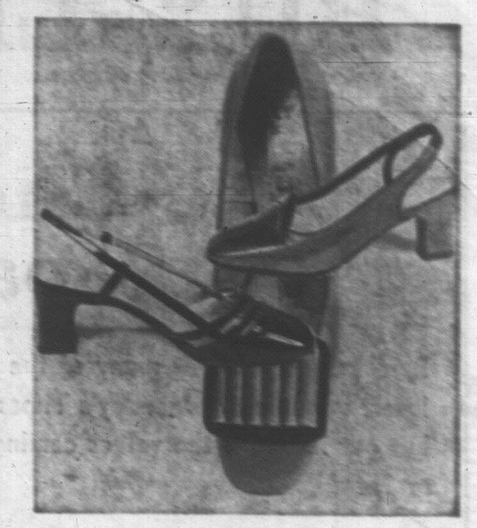

New Dress Shoes

Fall styles and colours with the new chunkier look. Choose from an assortment of patents and leathers in grey, brown or black, at Eaton's special low price. Sizes 5 to 10 in the group. **Sale,** pair **8.97**

Women's Shoes, Dept. 237, Floor of Fashion

Shop for Thursday Features

BUY-LINE, 388-4373

Enjoy convenient shopping . . . snap up bargains during this great savings event! Just pick up the phone and dial direct . . . for fast, courteous, personalized service . . . and relax.

Fisherman "Knits" — at ½ Price!

Ord. each 20.00. Lively fisherman knits—prize catches for anyone who knows fashion. These authentic Fisherman stitch, intricately cabled sweaters are knit in natural colour wool. Terrific topping for pants, skirts, culottes and kilts—terrific savings if you buy now. Cardigans and pullovers, from Italy to you in sizes small, medium and large. **Sale,** each **9.97**

Sportswear, Dept. 28K Floor of Fashion

THERE'S MORE FOR YOU DOWNTOWN

Shop at the Store with the "D" on the Door!

Raccoon Hats

Wild 'n' wintry fur hats for the young-at-heart, in four new styles: two hoods, a racy "racer" helmet and the "bubble". Come and try one on, and get a fun-start on winter with a sale-priced raccoon hat of your very own. **Sale,** natural, each **16.97**

Bleached and black. **Sale,** each **18.97**

Millinery, Dept. 204, Floor of Fashion

Eaton's Own Panty-Hose

Reg. 2.50. Now you can have fine dress sheer nylons with a heavier weight pantie section that will give you extra wear. Three lengths to choose from: petite, classic and tall in Burnt Sugar or Mocha. Stock up your hosiery drawer now and save! **Sale,** pair **1.77**

Hosiery, Dept. 201, Main Floor

Gift-Pretty Lingerie

Treat yourself to the luxury of matched lingerie in nylon tricot. Slips are lace trimmed at bodice and hem, have contoured bust. White, cherry, tropic, expresso in sizes 32 to 40, average length. Tall in 34 to 44. **Reg. 4.00. Sale,** each **2.97**

Briefs to match have lace applique at leg. S.M.L. **Reg. 1.50. Sale,** pair **97¢**

Lingerie, Dept. 208, Floor of Fashion

Maidenform Foundations

Put yourself in beautiful shape for fall and save money too!

"Dreamliner" Bras—Fibre fill contour bra of Lycra Spandex. White only in sizes 34 to 36A and 32 to 38B. **Reg. 4.00. Sale,** each **2.97**

Lycra Pantie Girdle—Satin panel front with "action" insert back. White only in medium, large and extra large. **Reg. 10.00. Sale,** each **7.97**

Foundations, Dept. 409, Floor of Fashion

Little Girl's Shoes

Reg. Price 5.98. These shoes are made by a well-known maker to give her growing feet all the look and comfort she can possibly get from a pair of shoes. Some are black patent with leather straps and others with tie straps that come in fall shades of black, brown or beige. Both styles are made with Neolite soles for longer wear. Sizes 8½ to 4. **Sale,** pair **3.97**

Women's Kaufman Boots

A must for Fall and Winter weather and priced to save your fashion budget. Come in soft, supple brushed nylon. Over-the-foot style with Persian lamb collar and Cuban heel. Choose from black or brown. Sizes 5½ to 11. **Reg. 16.98. Sale,** pair **12.97**

Shoes, Dept. 238, Floor of Fashion

End-of-Season Clearance!
Come, Save On These

DRESSES

Arnels and cottons, Fortrels and crepes as well as elegant surrah prints. Browse among these sale-priced dresses **regularly priced at 20.00 to 40.00,** and find styles for morning, afternoon, after-five and casual evening wear. Plain colours and prints. Sizes 10 to 20 in the group.

All Sales Final!

Reg. price. 20.00 to 40.00. Sale, each **9.97**

Dresses, Dept. 311, Floor of Fashion

Save! Young Fashions from the Pacesetter Shop—

Sportswear Separates

Full fashion skirts, shirts and slacks to co-ordinate into a look of your own! You can save Thursday in the Pacesetter Shop.

Stove Pipe Pants to match. Plains and checks in sizes 7 to 13. **Reg. Price 15.00. Sale** **10.97**

Reg. Price 14.00
Wool Skirts in two styles with the accent on youth! Suspender or front pleated in plain colours and checks. 7 to 13.

Crepe Shirts are long sleeved, come in purple, camel, black or white. Sizes 7 to 13. **Sale** **9.97**

Pacesetter Shop, Dept. 216, Floor of Fashion

Perky Print Pant Tops

A wide assortment of colourful printed tops to add spice to your new season wardrobe. Two styles to choose: Collared "V-neck" with front buttoning or jewel neckline with back buttoning. Sizes 12-18. **Reg. 7.00 to 10.00. Sale,** each **5.97**

Main Floor Sportswear, Dept. 201

½ Price Leather Handbags

Single or double handle styles in black or brown calf or black Morocco grain leather. The basics that go so well with your Fall and Winter wardrobe. All have suede linings. Fitted with zippered pocket, comb and mirror. **Limited quantity . . . shop early. Reg. 23.95. Sale,** each **11.97**

Handbags, Dept. 217, Main Floor

Weather: Rain, Warmer

Victoria Daily Times

TODAY'S NEWS TODAY
Telephone 382-3131
Classified 386-2121

85th Year, No. 113 ★★★ VICTORIA, B.C., WEDNESDAY, OCT. 23, 1968—54 PAGES PRICE: 10 CENTS WEEKEND 20 CENTS

New 2% Income Tax Imposed

★ ★ ★ ★ ★ ★ ★ ★ ★ ★ ★ ★

'Loaded Against Little Man'—B.C. Leaders

Move Mocks 'Just Society;' No B.C. Share

By JOHN MIKA
Times Legislative Reporter

Premier Bennett, Opposition Leader Robert Strachan and T. C. Douglas, seatless federal NDP leader, all agreed today that the federal budget is unfairly stacked against the "little man".

Each said the budget mocked Prime Minister Trudeau's "just society" election campaign slogan.

They also suggested the "social development" label was merely a gimmick to prevent the provinces from sharing the revenue increase and to make up for last year's defeat of Mitchell Sharp's original surtax proposal.

B.C.'s new Liberal Leader Pat McGeer declined comment on the budget but explained it was because of his policy to avoid "useless off-the-cuff comments" on events worthy of serious study first.

Premier Bennett, in a telephone interview from Vancouver, scored the 2 per cent tax on two grounds.

He said Finance Minister Benson "is endeavoring to avoid" sharing any part of the $440 million the tax will produce next year by not identifying it as an increase in the personal and corporation income taxes which are shared under the federal-provincial tax rental agreements.

In B.C.'s case, he said, the provincial government stands to lose a 28-per-cent cut of the tax collected from its citizens.

(No firm estimates are available but the figures suggest some $50 million or more of the new tax revenue will come from B.C. citizens.

(About $14 million of this would be diverted to the province if the tax-rental arrangements applied. That would produce almost a 10-per-cent increase next year — aside from normal growth increment — in the provincial treasury's estimate that $134 million will come to it during the current fiscal year from personal income tax sharing.)

Bennett Soft-Pedals Criticism

But Mr. Bennett soft-pedalled his criticism of the "social development" label because he said the levy was a half tax anyway by falling heavily only on ordinary Canadians.

"It just hits the poor people and then — with the $120 limit — it cuts off at the higher income levels," he said.

He also criticized the failure of the government to add the tax to corporation incomes "so that the companies don't have to share (the load) with the low income people and workers with families.

"If this is the just society, the people obviously are very quickly going to have enough of the just Liberal policies," the premier said.

Mr. Bennett also dismissed as political propaganda Mr. Benson's appeal to provincial governments to slow-down the cost increases of jointly-shared programs.

(Federal payments to B.C. for shared-cost programs jumped $20 million to an estimate of $215 million for the current fiscal year but this is expected to be exceeded in actual experi-

Continued on Page 2

INDEX

Ask The Times	23
Births, Deaths	26
Classified	24
Comics	43
Dear Abby	28
Entertainment	41
Finance	14, 17
Forbes	24
Island	22
Mayse	23
Penny Saver	26
Sports	18, 19
TV, Radio	27
Women	26, 27

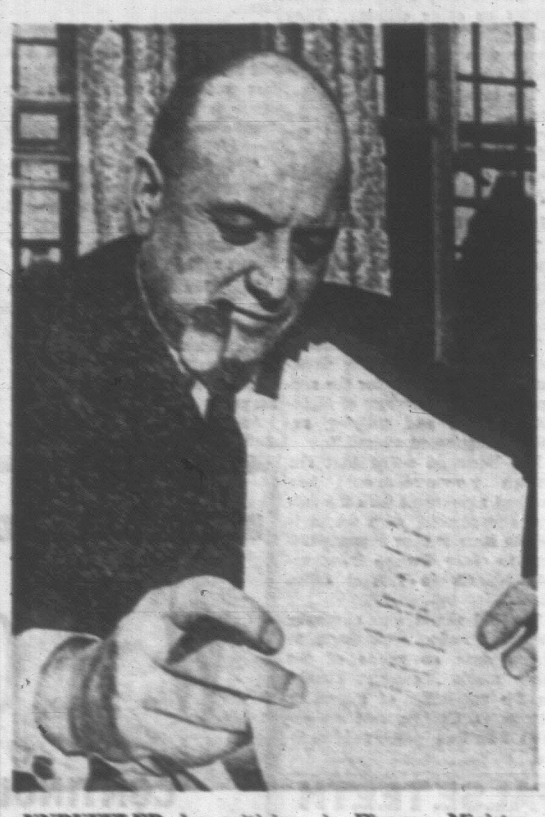

UNRUFFLED by criticism is Finance Minister Benson, who casts approving glance over his first budget. He was minister of revenue before being elevated to finance portfolio. (CP Wirephoto.)

Most Canadian Businessmen Not Impressed

By THE CANADIAN PRESS

With few exceptions, business and political leaders across Canada sharply criticized Finance Minister Benson's budget tabled in the House of Commons Tuesday night.

"Not at all impressed," was Alberta Treasurer Andera Aalborg's reaction to the budget.

"It gives no signs of coping with the financial problems of the country," and stepped-up corporate taxes will only increase costs and "in a short time will be reflected in higher prices."

STEUART IS PLEASED

However, Saskatchewan Treasurer D. G. Steuart said he was pleased that the income tax was not hit harder.

He said the decision to tax life insurance companies, hitherto almost exempt from federal taxation, was a "move in the right direction."

Finance Minister Gurney Evans of Manitoba said the increase in personal income tax leaves that much less for the provinces and municipalities.

Ontario Treasurer Charles MacNaughton said the federal government ignored the needs of provinces and municipalities for financial relief.

He also said the budget, preceding the federal-provincial meeting on finances Nov. 4 and 5 in Ottawa, has largely nullified efforts to find new approaches on solving national fiscal problems.

Continued on Page 6

WIRE BRIEFS

Quebec Consulate

QUEBEC (CP) — France plans to build its own consulate in Quebec City, it was learned today.

Queen E's Farewell

SOUTHAMPTON, England (AP) — The 83,000-ton Cunard liner Queen Elizabeth left here today on her last trans-Atlantic voyage to New York.

The liner, with more than 800 passengers on board, was making her last westward trip on the trans-Atlantic service before being retired to Fort Lauderdale, Fla., for use as a hotel and convention centre.

German Aide Sought

BONN (AP) — Police are hunting a West German defence ministry official reported missing at the height of a security scare following the deaths of three senior officers and an economics ministry official.

Plane Crashes

ATHABASCA, Alta. (CP) — Colin Laird of Fort McMurray, Alta., has been killed in a light plane crash 38 miles north of this community in the Calling Lake district, 125 miles north of Edmonton.

See Stories Pages 16, 17

HIGHLIGHTS

By THE CANADIAN PRESS

Social development tax of two per cent on taxable personal income imposed effective Jan. 1, with annual maximum of $120.

●

No changes made in tobacco or alcohol taxes or in general sales taxes.

●

Estate tax reformed to exempt surviving spouse and to set exemption of $10,000 per child. Other rates increased to bring in same over-all revenue.

●

Corporation income tax extended to life insurance companies, hitherto almost wholly free of federal tax.

●

Gift tax reformed to apply progressive tax rate to cumulative total of all future taxable gifts, with total exemption on gifts between husband and wife.

●

Companies required to accelerate tax payments by two months, paying an extra $330,000,000 in 1969-70.

●

Tighter personal income tax enforcement promises, with computer checks on interest and dividends down to $10.

●

Faster tax depreciation allowed for on-farm grain storage facilities acquired in 17 months after Aug. 1, 1968.

●

Tax-deductible reserves allowed banks and mortgage companies to be reduced by half.

●

Tighter regulations planned on depletion allowances for gas and oil wells and mines.

●

Target date of 1970 set for implementation of reformed income tax system.

●

Medical bills paid under approved medical care plans excluded as exemption for income tax purposes.

●

Revenue in current fiscal year estimated at $10,105,000,000 and expenditures at $10,780,000,000.

●

Tax changes mean increased revenue of $35,000,000 in current fiscal year and of $845,000,000 in 1969-70.

●

Deficit of $675,000,000 forecast for current fiscal year despite tax increases.

●

Surplus of $5,000,000 anticipated for 1969-70 fiscal year.

●

Government plans to continue severe restraints on controllable expenditure programs, seeking "vigorous co-operation" of provinces.

●

Gross national product expected to increase by about eight per cent in 1968 and by between seven and eight per cent in 1969.

Peace Envoys Trade Charges

PARIS (AP) — American and North Vietnamese peace envoys traded charges today of aggression in Vietnam without providing any detectable sign that they might be nearing agreement on terms for halting the bombing of North Vietnam.

There had been speculation that Hanoi might reply in this 27th session of the conference to Washington overtures about ending the aerial attacks.

Ambassadors W. Averell Harriman and Xuan Thuy clashed in the 2½-hour meeting over who is entitled to speak for the South Vietnamese people.

Harriman reaffirmed American backing for the Saigon government of President Nguyen Van Thieu while Thuy once again demanded U.S. recognition of, and negotiations with, the Viet Cong's National Liberation Front.

There was no immediate information to indicate whether the two envoys used their 35-minute tea break for a private exchange on the status of current moves for a bombing halt.

A spokesman for the Hanoi delegation said after the meeting:

"There is nothing new today."

Harriman startled reporters on emerging from the old Majestic Hotel conference and

Continued on Page 6

BOMBING HALT IN THE WIND

SAIGON (Reuters) — U.S. Ambassador Ellsworth Bunker called on President Nguyen Van Thieu again today as speculation mounted here that a bombing halt over North Vietnam might be announced at any moment.

Anti-Inflation Move in Budget

By KEN SMITH
Canadian Press Business Editor

OTTAWA (CP)—A new two-per-cent levy on taxable personal income shapes as a key weapon in a tough anti-inflationary bid outlined by Finance Minister Edgar Benson Tuesday night in his first budget speech.

The tax, effective next January 1, carries a maximum limit of $120 a year for any taxpayer.

Mr. Benson forecast a token surplus of $5,000,000 in the next fiscal year starting April 1, but Opposition members promptly attacked the budget as shocking, idiotic and vicious.

Checking Prices, Living Costs

The finance minister stressed the anti-inflationary aspects of his proposed measures.

"In the broad field of economic policy the most urgent need now is to check further the continuing increase in prices and living costs," he said.

"There appears to have been some easing of inflationary pressure in recent months. But there is little evidence that the damaging upward spiral of prices and costs has been effectively broken."

Mr. Benson said: "In spite of its timing I think it will be obvious to all, that this is no 'baby budget'. It is a new budget, by a new government, but it is not an easy budget. It is one which, I believe, will ensure that we have a sound economic and financial base from which to move forward through a new period of balanced expansion and social progress."

The minister again promised that the federal government will tighten its own belt by clamping down still harder on proposed expenditures and continuing the freeze on the size of its staff.

In addition to the two-per-cent personal tax increase in this anti-inflation campaign, he announced plans to have corporations speed payment of their taxes and to collect an estimated $35,000,000 in new revenues from the hitherto little-touched life insurance industry.

In a different vein, he sought to eliminate what he called a deeply felt grievance by exempting from taxation all amounts left to a spouse. He also plans to end taxation of gifts between husband and wife.

In all, the proposed tax changes will add $35,000,000 to government coffers in the current fiscal year ending March 31, but that will soar to $845,000,000 in the following 12 months, Mr. Benson predicted.

Defict to Total $675 Million

But, despite the higher revenues this year, the expected deficit will total $675,000,000 on spending of $10,780,000,000 against revenues of $10,105,000,000. This compares with the peacetime record deficit of $732,000,000 in the fiscal year ended last March 31.

Next year's anticipated small surplus would come from revenues of $11,675,000,000 and expenditures of $11,670,000,000.

News of the deficit forecast this year brought low whistles from opposition benches as the 45-year-old Kingston, Ont., chartered accountant — wearing a yellow rose in his lapel — read through his 11,800-word speech.

Sharpest opposition attacks, however, were reserved for his proposed tax increases.

Conservative Leader Robert L. Stanfield said outside the House they will put a heavy burden on the people, coming on top of the tax surcharge imposed last winter.

Max Saltsman, financial critic for the NDP, said Mr. Benson's bid for a balanced budget next year is almost certain to bring on a recession.

Mr. Benson made it clear in his budget speech and at a later news conference that the changes in estate and gift taxes and the move on life insurance companies are the beginnings of a major tax-reform program.

He told the news conference he hopes to have a thorough program of reform ready by next spring, but he does not anticipate having a rebuilt tax system operating before 1970.

The proposed two-per-cent personal tax increase, dubbed a social development tax, will bring in about $440,000,000 next year — more than half the anticipated additional revenues, Mr. Benson said.

Under the new rate, a married man with two children and earning $5,000 a year will pay $0

Continued on Page 2

Sit-Down Removed From Sharp's Office

OTTAWA (CP) — Commons guards began dragging 27 demonstrators, among them two nuns, a minister and two priests, from External Affairs Minister Mitchell Sharp's Parliament Hill office about three hours after they began a sit-in today.

The demonstrators crammed the office unexpectedly, refused a request by Mr. Sharp to go away, and said they planned to stay for three days as a spur to Canadian action at the United Nations to end the Nigerian civil war.

The protesters first were told that if they left the office to go to a washroom they could not return. Then reporters and photographers were ordered from the office by Commons guards, who began hauling the demonstrators off.

It took the guards only a few minutes to clear the minister's office of the protesters.

The guards dumped them on the roadway at the west side of the Centre Block.

United Appeal Progress

TODAY $253,108

NEEDED $655,000

'FISCAL RESPONSIBILITY TO POINT OF DULLNESS'

By PETER NEWMAN

OTTAWA — Given the choice of trying to damp down inflation or attempting to combat unemployment, the Trudeau government has opted for a fight against higher prices.

Newman

It's a risky enterprise because the budget tabled last night by Finance Minister E. J. Benson clearly documents the fact that Canada's finances are now out of control.

Not since the Second World War when unforeseen defence expenditures turned federal budgeting into a guesswork holding operation, have the national accounts been in such a mess.

Benson's gamble of trying to battle inflation instead of unemployment is based on figures produced by the Economic Council of Canada which show that when unemployment gets down to 3 per cent (the level which economists, though not the unemployed, term as "acceptable") prices rise 5 per cent to 6 per cent. This kind of inflation, according to Benson's theory, would eventually produce far more serious unemployment.

So he intends to run the Canadian economy with an unemployment level of about 5 per cent (near the current rate of 4.3 per cent) and hopes that price increases can be kept down at the 2 per cent to 3 per cent level.

The whole thrust of this budget is to somehow manage the country's economic prosperity without allowing the mild prosperity we have to spiral out of control.

Normally, this would call for a balanced budget, or even a small surplus.

But Ottawa is committed to so many expenditures already that the economy will have to absorb a $675 million deficit this year before the budget (hopefully) moves into a balanced position in 1969-70.

By announcing such a huge deficit in a budget intended to be anti-inflationary, Benson has turned Keynsian economics upside down.

He has returned budget making, at least temporarily, to the old-fashioned idea that governments tax to raise money. (According to the elegant theories of Lord Keynes budgets are meant to be instruments for modifying the boom-bust psychology.) But Benson needs the money for monetary as well as psychological reasons.

The untidy state of our national finances is all the more surprising because the economy is basically healthy.

On Tuesday, just before the budget was tabled, Trade Minister Jean-Luc Pepin announced that Canada was well on the way to its first billion-dollar trade surplus.

But the extravagant spending of the Diefenbaker and Pearson governments, particularly the shared-cost programs with the provinces, have placed the federal treasury in temporary jeopardy. The 4½ per cent error in estimating this year's federal expenditures doesn't inspire much confidence in the finance department's ability to produce the promised surplus next year.

What this budget sets out to prove is that the short-term management of the economy is possible only if the shared-cost federal-provincial programs are brought under strict control.

This will require some adroit manoeuvring from a prime minister who claims to be a constitutional purist.

He cannot direct how the provinces should manage the Ottawa money spent in their jurisdictions.

But there's no doubt at all that the Trudeau government intends to be very tough in its dealings with the premiers. Instead of placing a straight 2 per cent surcharge on personal income taxes, Benson chose to impose a 2 per cent social development tax.

The only difference is that the provinces don't get a share of this new levy, as they would have if it had gone into ordinary revenues.

What the first Benson budget reveals about its author is that he's totally in accord with the Trudeau approach: fiscal responsibility to the point of dullness and government through a strictly applied series of priorities.

There is little likelihood of any major confrontation between this minister of finance and the prime minister.

They even seem to agree about economic nationalism, which was such a big issue when Walter Gordon and Lester Pearson used to spar around Ottawa: neither Benson nor Trudeau believe in it, and there's no mention of any nationalistic legislation anywhere in this budget.

Only slightly less discarded is the Carter Royal Commission on taxation. A few of its measures were included in last night's budget, but its overall philosophy has been jettisoned in favor of the finance department's own attitude to taxation reform.

This is a pity because a fully implemented Carter-style approach might have given us the most advanced taxing system in the world.

Benson's first budget was probably the best that could have been written in the circumstances.

But unless the circumstances are radically altered during the next year, Ottawa could be in really serious trouble.

As it is, the federal treasury now collects roughly $21 millions per working day from Canadian taxpayers, which is almost exactly what it cost to run the government for a whole year at the time of Confederation.

★ ★ ★

Gone fishin'.

★ ★ ★

TORONTO MARKET TRADING

In addition to The Canadian Press report of the full Toronto market, market quotations are also supplied by the Canadian Investment Dealers' Association, Dominion Securities, Pitfield, Mackie, Ross and Co., Royal Bank, Provincial Securities, Ltd., Wagner & Gallichan, Ltd., A. E. Ames and Co. Ltd. and Vancouver Stock Exchange.

TORONTO 1:40 P.M. STOCKS
Distributed by CP
Toronto Stock Exchange—Oct. 23

Quotations in cents unless marked $. a—Odd lot. xd—Ex-dividend. r—Ex-rights. xw—Ex-warrants. Net change from previous trading day.

INDUSTRIALS

Stock	Sales	High	Low	1:40 P.M. Close	Net Ch'ge
A—Ab					
Abitibi	200	20¼	20¼	20¼	— ¼
Abitibi Pfd	25	20¼	20¼	20¼	— ¼
Acklands	100	8¼	8¼	8¼	
Acklands wt	100	1¼	1¼	1¼	
Agnico-Eagle	4	3.50	3.50	3.50	
Ajax Gas	4	1.00	1.00	1.00	
Alba Gas	4	1.00	1.00	1.00	
Alba Pet	4	1.00	1.00	1.00	
Alg. Cen.	100	8¼	8¼	8¼	
Algoma St	200	13¼	13¼	13¼	
Algoma St wt	100	1¼	1¼	1¼	
Alta Gas	100	15¼	15¼	15¼	
Alta Gas Pfd	100	15¼	15¼	15¼	
Alta Nat	100	15¼	15¼	15¼	
Am. Can	100	15¼	15¼	15¼	
Am. Can wt	100	15¼	15¼	15¼	
Anacon	100	15¼	15¼	15¼	
Anglo	100	15¼	15¼	15¼	
Anglo wt	100	15¼	15¼	15¼	
Asbestos	100	15¼	15¼	15¼	
Asbestos wt	100	15¼	15¼	15¼	
Ashland	100	15¼	15¼	15¼	
Ashland wt	100	15¼	15¼	15¼	
Asso. Inv.	100	15¼	15¼	15¼	
Asso. Inv. Pfd	100	15¼	15¼	15¼	
Atco	100	15¼	15¼	15¼	
Atco wt	100	15¼	15¼	15¼	
Atlas Steel	100	15¼	15¼	15¼	
Atlas Steel wt	100	15¼	15¼	15¼	
Atlas Steel Pfd

Ottawa Plea To All Provinces—Hold Down Shared Costs

By STAN McDOWELL
Times Ottawa Bureau

OTTAWA — Finance Minister Edgar Benson said Tuesday he will ask the provinces for help to hold down the hard-to-control costs of federal-provincial joint programs when he meets provincial treasurers and finance ministers early next month.

He said federal and provincial health ministers would also attend the meeting and discuss means of streamlining and making more efficient the health services available through the use of modern systems analysis and operational research.

Noting that spending by all governments had risen from $8.7 billion to $21.2 billion in the 10 years ffrom 1957 to 1967, Mr. Benson called control of public spending a central problem today.

Such shared-cost measures as aid to post-secondary education, hospital insurance and welfare payments under the Canada Assistance Plan, he said, had been among the hardest to control.

He defended medicare as a "matter of high priority" but said that it would cost the federal government $335 million in the coming fiscal year if all provinces joined the plan as he hoped they would.

As an example of the "phenomenal" increase in the cost of joint programs, Mr. Benson cited federal government aid to post-secondary education.

In the 1965-66 fiscal year, he said, it had cost Ottawa about $40 million, including Quebec's share which was taken in the form of a tax abatement.

"This year the equivalent fiscal transfer and cash payments to the provinces are estamated at about $500 million, more than 12 times what they were three years ago.'

The cost of the hospital insurance program was increasing at a rate of more than 15 per cent a year, Mr. Benson said, but Canada Assistance Plan payments, although large, did not carry the same rapid built-in cost increases.

Mr. Benson said Ottawa was ready to discuss questions related to medicare at the coming meeting with the provinces.

But he made it clear that the government remains committed to the program.

He said that because medical fees had been substantially increased in recent years, "the new medicare programs should not run into cost increases as large as those of hospital insurance, for example."

Mr. Benson said only a fraction of the cost of medicare would represent a new demand on the economy.

"New government expenditures for medical care will be mainly replacing payments by individuals for the same purpose or payments made through existing private or public plans," he explained.

No Simple Solution To Fight Inflation

By VICTOR MACKIE
Times Ottawa Bureau

OTTAWA—Finance Minister Benson warned Tuesday a "great danger" exists that continued prosperity in 1969 could bring pressures that will set off a new round of price and cost increases. Firm policies to resist inflation are required.

●

"The most urgent need now is to check further the continuing increase in prices and living costs," said the minister in his budget speech.

There appeared to have been some easing of inflationary pressurys in recent months, but there was little evidence that the damaging upward spiral of prices and costs had been effectively broken.

He cautioned everyone not to delude themselves into thinking the choice is between either policies of fiscal ease to counter unemployment or policies of fiscal restraint to fight inflation.

It was not that simple, he said.

"In our present circumstances, unchecked inflation would precipitate the kind of economic disruption in which unemployment would surely increase and we would end up with more of both evils," he said.

●

Achieving greater price stability required action on many fronts.

"Our fiscal policy must avoid excess demand on production and markets and keep producers constantly aware of the need to compete vigorously and to prevent cost increases. We need to exercise a wider responsibility to promote competition and minimize restraints on trade," Mr. Benson said.

He called on management to do all it can to improve efficiency and productivity.

"Workers and governments must co-operate to ensure better training and mobility of the labor force. Business and governments must anticipate bottlenecks and shortages and plan production and demands to minimize them in every way possible," he said.

●

Over the long term the provinces must plan and provide better education.

"Finally, we must, I feel, do all we can to persuade those who enjoy strong market power to exercise it with due restraint, taking the public interest fully into account. This will require the use of public education, special inquiries into inflationary situations and the mobilizing of public opinion against practices and actions which endanger the maintenance of price stability."

●

Mr. Benson said Consumer and Corporate Affairs Minister Ronald Basford will say more of plans and measures to combat inflationary cost increases when he takes part in the budget debate.

The finance minister emphasized that the rapid rise in the price level on the scale experienced in recent years has many "serious and damaging effects."

FIRST: It is most unfair to those — mainly the older people and the poor — who do not possess the bargaining power necessary to protect themselves against the increase in the cost of living.

●

SECOND: Rapid price increases undermine the whole basis of our economic structure and competitive market system. A flexible price system cannot operate properly to allocate resources for maximum production and income unless the price level as a whole is reasonably stable, he said.

THIRD: Serious inflation erodes gradually but also surely the competitive position of producers, both in other countries with whom Canada must trade and in our own markets at home.

●

FOURTH: It makes people and the institutions through whom they invest their money, increasingly reluctant to lend money except at high interest rates and in decreasing amounts. Yet the growth and development of our economy requires the large scale investment of savings in the form of mortgages and bonds fixed in terms of money.

These securities are the only means open to homeowners, school boards, municipalities and governments to borrow funds needed for housing and for all public purposes essential in a modern society. Unlike large corporations, none of these borrowers can sell equity shares, but their increasing role in the capital markets means that even a moderate degree of inflation poses a larger problem than ever before, said Mr. Benson.

●

In deciding on an over-all fiscal strategy for 1968 and 1969 the government must take into account both the financial prospects and the broad economic situation. The government, after doing just that, has reached the conclusion that it must raise substantially more revenues in order to bring the budget into balance in 1969-70, he said.

'Just Plain Damn Dirty Tactics...'

TORONTO (CP) — Finance Minister Benson has used "just plain damn dirty tactics" by calling the two-per-cent increase in income taxes a Social Development Tax, the executive director of the Canadian Welfare Council said today.

"It is most unfair and most inaccurate because the budget does not say there is any social welfare program or development program to go with such a tax," said Reuben Baetz.

He said the title is part of a campaign by the federal government to discredit social welfare programs and to condition the public against the financing of any further social welfare programs.

WHEN YOU PAY

OTTAWA (CP) — Effective dates of budget tax changes announced Tuesday night:

★ ★ ★

Oct. 23—Estate tax changes exempting all amounts left to a surviving spouse and setting a $10,000 exemption for each child while increasing some rates by as much as 50 per cent.

★ ★ ★

Oct. 23—Reform of gift tax to apply progressive tax rate scheduled to cumulative total of future gifts, except between husband and wife.

★ ★ ★

Dec. 1—Companies to accelerate tax instalments by two months, starting with companies whose taxation year begins in December.

★ ★ ★

Jan. 1—New social development tax of two per cent on personal taxable income, with maximum of $120 a year.

★ ★ ★

Jan. 1—Corporate income taxes to be extended to life insurance companies.

★ ★ ★

Jan. 1—Medical expenses for income tax purposes to exclude amounts paid on a taxpayer's behalf by a provincial medical insurance plan.

●

WHAT IT DOES

OTTAWA (CP) — Budget estimates for fiscal years ended March 31, in millions of dollars:

	1968-69	1969-70
Expenditure	$10,780	$11,670
Revenue	10,105	11,675
Deficit	675	—
Surplus		5

How a dollar of tax revenue will be spent under the 1968-69 budget:

General government services, 3.8 cents.

Foreign affairs, 2.1.

Defence, 16.2.

Intergovernmental transfer payments, 7.6.

Economic measures, 22.9.

Social measures, 21.4.

Education, culture and recreation, 5.0.

Public debt charges, 13.7.

Unallocated spending, 6.3.

★ ★ ★

Where the 1968-69 budget dollar comes from:

Personal income tax, 32.8 cents.

Corporation income tax, 20.0.

Sales tax, 16.1.

Excise duties and taxes, 9.2.

Customs duties, 7.3.

Other taxes, 3.4.

Non-tax revenue, 11.2.

●

CAOUETTE
. . . 'quiet boil'

STANFIELD
. . . misfortune

SALTSMAN
. . . enormous cost

Budget Described As a 'Bitter Pill'

By JOYCE FAIRBAIRN
Times Ottawa Bureau

OTTAWA—Real Caouette has likened the federal budget's effect on the little people to "the torture of boiling frogs in a pot."

Seen through New Democratic eyes it is "Benson's boomerang."

The Conservatives view it as savagery, a major misfortune and, at best, a bitter pill.

Burden

In short, Finance Minister Benson's maiden effort failed to touch the minds and hearts of the collective opposition.

Undoubtedly Mr. Caouette produced the most intriguing analogy.

He thought the complex document was devious in that the little people would see the two per cent "social development tax" as their major burden.

Not so, he contended. Instead the entire package of budget proposals aimed at other segments of the economy would eventually filter down to burden the shoulders of the ordinary chap.

"The government is proceeding as one who wants to kill a frog in boiling water," the Creditiste leader said.

"You don't just drop it in boiling water—that would be too cruel," he explained.

Far Cry

"Instead, you put the frog in fresh water in a pot and then bring it quietly to a boil."

That, in his view, is what the government is planning for the ordinary person.

Conservative Leader Robert Stanfield termed the budget a major misfortune.

"It is a very far cry from the assurances given in Parliament last winter and through the election campaign that the budget would be balanced," the Tory leader said.

He noted that even with increased taxation the deficit could not be kept below $600 million.

"And I haven't any confidence in next year's spending estimates in view of the lack of accuracy this year," Mr. Stanfield said.

He said the two per cent social development tax on basic income would place a substantial burden on all people.

But the fact that it has a ceiling of $120 will mean that people with low and moderate incomes will pay a larger proportion than the wealthy, Mr. Stanfield said.

Old Direction

"It is certainly very different from what we were led to expect from a government that was supposed to take off in a new direction—it's the same old direction," he said.

New Democrat financial spokesman Max Saltsman said the budget was a display of a "fine medieval mind."

"It is really a pre-Keynsian, chamber of commerce approach which pays no attention to modern economics by which budgets could be used as an instrument of growth," Mr. Saltsman said.

"There is no evidence that Mr. Benson will be successful in fighting inflation, but he is asking us to pay an enormous cost for this little experiment in balancing the budget," he added.

Departures

The two per cent increase was a far departure from any concept of the just society, he said.

Mr. Saltsman said this year's deficit is not large enough and an NDP government would run deficits both this year ane next.

"This will be known as Benson's boomerang," he concluded.

Conservative financial critic Marcel Lambert traced the disaster of the budget back to former Finance Minister Walter Gordon's "90 days of decision" when the Liberals regained power in 1963.

'Savage'

"What we saw tonight was a savage budget and there must be a horrendous deficit when it has to be made up in a period of 18 months," he said.

He noted that the Liberals had been boasting of a balanced budget for some time because they had terrific computers to ensure the accuracy of their estimates.

"Apparently the computers were out to lunch, or the people who were manning those computers were out to lunch," Mr. Lambert said.

"After all no computer is any better than the brains and the hands setting up the program."

He concluded that the just society had flown out the window.

Insurance Firms Lose Special Tax Concessions

OTTAWA (CP) — Special tax concessions that permit the life insurance industry in Canada to pay far lower taxes than other businesses should be ended, Finance Minister Benson said Tuesday night.

He proposed in his budget speech that the life insurance industry be taxed in general the same as any other industry. However, he specified a number of suggested rules to take into account the companies' responsibilities to policyholders.

He also proposed that policyholders who make a profit by cashing in or selling a policy be taxed on this additional income. It would apply only to income accruing to the policy after today.

SHAREHOLDERS

Benson noted that the life insurance industry now is taxed only on amounts set aside for shareholders during the year.

This was only a small fraction of the business income of shareholder-owned companies, and it allowed mutual companies and fraternal organizations to escape.

The proposed changes—and the industry is to be consulted in drawing up some of the regulations—would increase total revenues in the next fiscal year by about $35,000,000, including $10,000,000 for the provinces.

In 1967, the companies paid less than $3,000,000 in taxes.

PREMIUMS MAY RISE

Benson admitted that applying income tax rules to the industry may cause a "moderate increase" in premium rates of new policies and a "moderate reduction" in policy dividends to be paid in future on many outstanding participating policies.

"On balance, however, the gain in revenue to us and to the provinces and the gain in equity in treating different channels of savings more fairly would outweigh the disadvantages."

The changes could even help the industry, he suggested, by removing the uncertainties about its tax situation which has been hanging over its head for years.

"It could lead to new combinations of basic insurance protection and savings in various forms, perhaps making more effective use of the provisions for registered retirement savings plans."

These proposals mark the first implementation of recommendations in the 1967 report of the Carter royal commission on taxation.

Benson said a change is needed in handling the case of a policyholder who cashes in or sells his policy before he dies because this return can represent real investment income.

POLICY PROCEEDS

The amount which would be added to his taxable income would be the proceeds from the policy less what it cost the holder.

For policies already in existence, the taxpayer would be able to use as his cost to date the cash surrender value of his policy on its next anniversary.

That would ensure that the tax would apply only to investment income earned on the policy after today, the finance minister said.

SPECIAL RULES

He proposed special rules to cover bringing the industry under corporation tax regulations because of problems in measuring its income.

One would deal with deductions to be allowed the companies to provide for their policy reserves.

These reserves are made up of amounts set aside from premiums received from policyholders to build up funds to pay benefits.

Details on how these reserves are to be computed are to be set out in regulations drawn up with the help of the industry.

Major Changes Involve Estate And Gift Taxes

OTTAWA (CP) — Immediate sweeping reforms in estate and gift taxes were announced in the budget speech Tuesday night by Finance Minister Benson.

The change of greatest importance exempts completely property passing outright to a widow or widower upon the death of the spouse. This occurs with one of every four estates.

The new provision replaces the existing exemption of $10,000 when there is a surviving widow or a surviving infirm widower with a dependent child.

The major exemption and a series of others mean that fewer people will pay the two taxes. Revenue to the federal and provincial governments will remain about the same because higher rates will apply to property and gifts still ruled taxable.

For example, the new top rate of gift tax will be 75 per cent instead of 28 per cent.

One other important exemption will apply in certain cases where property is transferred at death in the form of a trust.

This would include a trust under which only the spouse has the right to use the property or the income from it. Such property has been subject to tax on the death of the person leaving the trust.

However, trust property exempted on the death of the first spouse will be included in the estate of the surviving spouse when he or she dies.

The changes apply in respect to deaths after midnight Tuesday.

BROADER MEANING

Under the new gift tax, gifts from a person to his spouse will be exempt, the meaning of "gift" will be broadened, rates will be increased, and a cumulative concept for additional gifts will be applied.

The changes in the estate and gift taxes are, in effect, a rejection of the Carter royal commission's contention that gifts and property transfers should be included in income like other items.

New estate tax exemptions will also apply to children, as follows:

- $10,000 for a child of the deceased person, regardless of the child's age.
- An additional $1,000 a year for each healthy child for each year until the child reaches 26. The maximum under this provision is $25,000 and amounts are reduced if the child earns more than $5,000 for each of three years.
- An additional $1,000 a year, with a $30,000 limit, for an infirm, wholly dependent child until he reaches 21.

Existing exemptions are $15,000 for an orphaned child and $10,000 for each child when there is a surviving widow or infirm widower. There is no exemption for children when there is a surviving, healthy widower.

Because of the new exemptions, the general exemption applying where there is no surviving widow or infirm widower is reduced to $20,000 from $40,000.

The taxable value of an estate is affected immediately by any gifts made after tonight—one of the links that will bind estate and gift tax provisions more closely.

A transfer of property by a husband during his lifetime to a simple trust paying income to his wife will be exempt of gift tax.

However, the assets in the trust will be included in the wife's estate on her death. The same provisions apply to transfers from a wife to her husband.

The gift-tax rates of up to 75 per cent will be graduated to make gift taxes about the same as the estate taxes otherwise payable at death.

The changes repeal the present exemption of $4,000 or one-half of the amount of the donor's previous year's taxable income less the income tax thereon.

The old system was judged unfair because a single gift of, say $20,000 was subject to more tax than two gifts of $5,000 in successive years.

Duty Lower On Horses, Liver, Eggs

OTTAWA (CP) — Customs duties on horses and pate de foie gras are moving down.

So are tariffs on eggs, maple syrup, coffee, some fish and cooking gas under revised tariff schedules presented to the Commons Tuesday night as part of Finance Minister Benson's budget.

First item in the long list shows duty on a horse will decline in annual stages until it can enter free Jan. 1, 1972, compared with the present charge of $6.25.

Pate de foie gras—a goose-liver delicacy—or lark pates are to enter free immediately whereas duty now is 7½ per cent.

Protection against egg imports in various forms also is being progressively lowered in some situations—for example, after 1971 to seven cents a pound from 9.4 cents on whole and frozen eggs from most-favored-nation trading partners.

COFFEE DUTY

Maple sugar and syrup, subject now to 12-per-cent duty if shipped from a Commonwealth country or 14 per cent from a most-favored partner such as the United States, will enter free from either starting Jan. 1, 1972.

Duty on roasted or ground coffee, now two cents a pound from the Commonwealth and four cents from most-favored countries, becomes a straight two cents from both sources when the budget becomes law.

Some categories of mackerel, herring and salmon will enter free starting in 1972, after progressive tariff reductions from the present half-cent a pound.

HOW IT AFFECTS YOU

OTTAWA (CP) — Following tables illustrate the effect on three classes of taxpayers of Finance Minister Benson's social development tax of two per cent on taxable income.

In each table, columns of figures show:

First, total income.

Second, present combined federal and provincial tax, including temporary surtax and old age security tax, in all provinces except Quebec, Manitoba and Saskatchewan. The taxpayer is assumed to be taking the standard deduction of $100 for medical expenses and charitable donations.

Third, proposed surtax.

★ ★ ★ ★ ★ ★

Single taxpayer No dependents Income			Married taxpayer No dependents Income			Married taxpayer Two children eligible for family allowance Income		
Present	New Present	New	Present	New Present	New	Present	New Present	New
$2,000			$2,500			New		
2,500	202	25	3,500	115	15	$3,500		
3,000	253	35	4,000	202	25	4,000	194	25
3,500	308	45	4,500	293	35	4,500	275	35
4,000	365	55	5,000	395	45	5,000	376	45
4,500	421	65	6,000	739	75	6,000	597	65
5,000	739	75	7,000	1,002	95	7,000	842	85
6,000	1,002	95	8,000	1,269	115	8,000	1,109	105
7,500	1,403	120	10,000	1,804	120	10,000	1,644	120
10,000	2,189	120	15,000	3,541	120	15,000	3,294	120
15,000	3,953	120	25,000	8,068	120	25,000	7,790	120
25,000	8,531	120						

'SOAK THE RICH?' 'NOT YET,' HE SAYS

OTTAWA (CP) — Finance Minister Benson said Tuesday night after presenting his new budget to Parliament that he was prepared to "soak the rich" with his new 2 per cent social development tax.

But he added at a news conference that he put a $120 limit on what each taxpayer would pay because that has been the basic limit on similar taxes in the past.

Why did he not "soak the rich" by putting the limit at $360 or higher?

"That's okay by me," Mr. Benson said. "But $120 is the figure that has prevailed in similar taxes in the past. It started at $60 when the old-age security tax was first introduced, and that's now $240 a year."

Mr. Benson said there will be a major tax reform measure before Parliament next fall, to take effect in 1970.

"I wanted to do as much as I could now, without getting too far into the whole subject of tax reform."

133 WANTED TO BUY HOUSES

BBBBBBBBBBBB
BLOCK BROS.
1930
Blanshard St.
386-3331

We offices in Vancouver Island, Vancouver and Lower Mainland. For top Market Price Call today, 386-3331 1930 Blanshard St.

THREE OR FOUR BEDROOM HOMES any area. Call BEST CASH 386-3331, 382-6698.

TWO BEDROOM, BASEMENT HOME. Have client with $20,000 cash. District is not of prime importance. Call MARJ. SAPPER, 386-6931.

SECLUDED LOT, 20 Mile Pt. or Queenswood, for cash client. MISS FRASER, 477-1422.

Cash purchaser for property in Central Saanich — Approximately 20 acres, preferably with 3 bedroom home. Please call DON or MARGARET MacCLEMENT, 386-3331 or 652-2259.

Up to $30,000 cash for 3 Bedroom full basement home in prestige area. Urgent. Call BEN GARRIS, 386-6931

TORONTO EXECUTIVE TRANSFERRED to Victoria requires 3 BR home close to the sea. Fairfield to Gordon Head. $20,000. Please call AL. SMELLIE, 386-3331 or 652-3931.

WIDOW WANTS 2-BEDROOM home near Jubilee Hospital. Basement not necessary. Call MARJ. SAPPER, 386-6931.

AUTO COURT OR MOTEL with room for expansion in or near Victoria. Call MRS. LALONDE, 386-3331 or 386-6758.

Charming business woman with 2 children wants 2 or 3 BR home in Cloverdale or View Royal. WITH PRIVACY. Call MISS LALONDE, 386-3331.

THINKING OF SELLING? Selling your property is a major transaction. Why gamble, be sure you get top market price. Call EARL MALAHEAN, 386-6626.

LARGE FAMILY HOME with a little breathing space around it. Any district. BETTY SILVER, 386-3331 or 386-3988.

BLOCK BROS.
1930
Blanshard St.
386-3331

BBBBBBBBBBBB

WANTED OLDER HOME. SUITable for renovation. Cash available immediately. Call Joyce Milton, 477-6241 or 386-6256, Byron Price & Associates Ltd.

PRIVATE—OLDER HOME NEEDing renovation. All cash up to $17,000. 386-6256

134 PROPERTY FOR SALE

SAANICH PENINSULA
.65 ACRE

Gradually sloping lot located in an area for brand new homes. Beautiful views, city water and gas, treed. If you are thinking of building under V.L.A. look at this.

GERRY FORTIN, 386-7322 or Res. 386-7446
BOOKMAN INVESTMENT CO. LTD.

BUILD ON THESE LOTS
Lake Hill $500
20 Mile Point $500
Well will have title to Gordon Head available soon. Down payment (V.L.A.) from about $1,500 (including lot) on 3 and 4-bedroom homes. Built by Tech Designed Homes Ltd.
Call S. Price, 386-3456.
Byron Price & Associates Ltd.

PROPERTY FOR SALE
3 Revenue Properties on three adjoining 66x132 ft. lots. Excellent revenue from housekeeping rooms. A real good holding property for development. Must be sold. Offered at $65,000 with $15,000 down. Please phone MARK R. TATE, Hamilton Mortgage Ltd. 386-6256 or Eves. 479-1317.

GORDON HEAD

2½ acres plus modern 2-bdrm. home. Full basement home. Excellent sub-division site in a rapidly expanding area. $25,000. MISS PARSONS, 386-6211, eves. 477-6167. Island Pacific Realty.

EXCELLENT SEA-VIEW LOT, 100x130 on the corner of Shelbourne Road and Timberlake Place Ltd. has storm drain, water main, paved road, underground wiring and is fully serviced. Only $3,750. Please phone Prevost at 47-3300 or 386-2289. Mayfair Realty Ltd.

OAK BAY AVENUE
APARTMENT SITE

Approximately 100 ft. frontage by 132 ft. depth. Call Mr. MARSHALL, 479-3338 or Mrs. WRIGHT, 479-3338. Harry Foster Ltd.

SEAVIEW LOT
CADBORO BAY 70x145. WILL BUILD BEAUTIFUL 3BR. VIEW. PRICE $3,700.

ART LAWRENCE, 479-7877 (Office) 385-6227 (24 Hrs.)
John Bishop Royal Oak Properties

80 ACRES

Good holding properties, $750 per acre. Saanich Peninsula. Call Ted Charters, 386-3456, res. 386-3456.

Byron Price & Associates Ltd.

ARBUTUS AREA 1.15 ACRES. Panoramic sea views. Close enough access to town, beach. Estate $13,500 ACTUAL. Odd Bosch, Trustee, 385-4236 anytime. McAdams Development Ltd.

SOOKE RD. APT. 30 ACRES mostly bearing and including small house. Priced for quick sale at $24,000. Call now to BETTY SILVER, 386-3988 or AL. SMELLIE, 477-3277, BLOCK BROS. REALTY, 386-3331.

HIGH GORDON BAY

A few lots left on beautiful Arbutus View. Also a new area newly open. From $3,000. V. Moss, agent, 477-6213.

LANGFORD-MILLSTREAM. — Triangular shaped lot, suitable for home. Under $4,000. Call BETTY SILVER at 386-3331, BLOCK BROS. REALTY.

CHOICE FULLY SERVICED LOTS on Oaklyn Hill Rd. near Tregony Drive. For sale by owner. Phone office, 656-4123 or Sun. 652-3854.

14 ACRES WITH 300 FT. OF road frontage on the Old West Rd. Port Renfrew. Mrs. Ft. J. Elmina at 386-3123 anytime. Elmina Realty.

.34 OF AN ACRE

Good V.L.A. area. 1/3 Trustee off Shelton Crescent Rd. 479-3382.

V.L.A. APPROVED LOT. ¾ ACRE beautiful lot, serviced. Two Mile Point. $10,000 or best offer. 477-3327.

OAK BAY LOTS
3½ with services. 386-6256

135 PROPERTY WANTED

CASH FOR YOUR ACREAGE AND LOTS

WE WANT TO BUILD ON THEM.
WE MUST BE SERIOUS.

WE WANT AN APARTMENT SITE CLOSE IN. WE PAY CASH.

KASAPI CONSTRUCTION Co. Ltd.
386-6626

LOTS OR ACREAGE IN ANY AREA
Valcarz and Sons Ltd.
386-6626 386-3388

APARTMENT SITE WANTED 20-40 suites. 477-3338.

136 ACREAGE FOR SALE AND WANTED

5.5 ACRES
McKENZIE AND
DOUGLAS AREA

This excellent property comprises flat rolling pasture land and a two-bedroom home. Good opportunity for development. Priced $1—and at only $6,500 $4,500 down, balance at 7 per cent, $125 per month. C. Irving, 386-6626, Oakwood Realty Ltd., 734 Fort St.

ACREAGE FOR SALE

Large or small, with or without home. Building lots, etc. Call GEORGE GRAY, for quotations, 18 Land, 386-3456, Mayfair Realty Ltd.

136 ACREAGE FOR SALE AND WANTED

EAST SOOKE
160 ACRES
$67,000

Older home on property, mainly treed but approx. 25 acres cleared. Has ¼-mile road frontage. Good holding property, with terms available. For further information, call Pat Dreyfuss, 386-6262 or 479-1462.

Metropolitan Realty Ltd.

1½ ACRES ON SEWER
SIDNEY WAY
$8,950

DICK JAMES, 385-2481
Bellerive, Stewart Clark, Ltd.

HALF ACRE

FOREST RETREAT. 2bs. View, Highland Dist. 100m. for entering. Trailer or Home. Quiet, private treed. Secluded, close to Tabiting swimming. 3 mi. from City Gold Rating, property. Price $1,350. McClelland Realty, 650 Fort, 385-6211. Even. 382-6373 or 294-3533.

CASH FOR ACREAGE ANYWHERE in sewer. Kinsep Const., 386-6257

137 UP-ISLAND PROPERTIES

SALT SPRING ISLAND

Choose from the largest selection of property on Salt Spring Island. Choice of choice in more than 12 separate areas; including waterfront view and park-like treed acreage.

JACK JIM SPENCER
SALT SPRING LANDS LTD.
537-5523 or 537-2336 Box 68, Ganges

139 GULF ISLANDS PROPERTIES

SALT SPRING ISLAND

Modern trailer type home (8x45). Fully furnished and equipped. Situated on 56 acres. Water system, new pump, sewer and sewer all connected, new furnace, wall-to-wall carpet. Fine level lot, with good grass view and easy walk to beach. Ideal for permanent accommodation or seasonal or summer home. Must be sold, $9,500. Cash could reduce.

Near new 3-bedrm. retirement home in immaculate condition. Modern compact kitchen—electric, dining room area, L.R. with floor-to-ceiling granite fireplace, oak floors, gas circulated heating. Spacious bedrooms, utility-cum-recreation workshop and double carport. Fully insulated and electrically heated. Conveniently located to all stores on ½ acre of level grounds, lawn and good garden soil. Priced right at $15,500 terms terms.

Large charming family or retirement home, situated on over 1 acre of land in beautiful gardens and lawns, all with magnificent sea views. Property is completely fenced with evergreens to ensure complete privacy. Modern cabinet kitchen, breakfast nook, large L-shaped L.R. with F.P. dining rm. or 3rd bedrm., 2 full bedrms., full high concrete basement, attached garage, unfinished cottage for workshop or guest cottage. Under a generous schedule. Save close to all conveniences. Reduced to $24,500 terms.

Please write or call:
Patrick D. Lee
Salt Spring Lands Ltd. Ganges, B.C.
537-5515 Even. 537-5357

SALT SPRING LANDS LTD.
Largest Gulf Islands Realtor
Box 68, Ganges—Phone 537-5515

The Classified Ads are . . .

THE

SHOPPERS' GUIDE

TO BETTER BUYS

IN BUILDING

SUPPLIES

It's so easy to find just what you need for home building, repairs and renovations under classification 81.

It's a well - known fact the people who read and use Classified Ads daily save many dollars.

To place your

Classified Ad just

Phone 385-2221

TO: JOSEPH B. FARRUGIA.

This is to advise you that we intend to take possession of your 1956 Chevrolet, Serial No. 6256V042225, unless payment is made by you in full for services rendered and storage charges by the 6th day of November, 1963.

WESTVIEW AUTO CLINIC LTD.
310 Trans-Canada Highway.
386-5421.

TENDERS FOR DEMOLITION

Sealed tenders will be received by the City Clerk, City Hall, Victoria, B.C., up until 12:00 a.m. on Monday, October 28, 1963, for the demolition and removal of the condemned buildings known as:

340 Blanshard Street and
533 Hillside Avenue

Specifications and form of tender may be obtained from the undersigned.

A certified deposit cheque for $200.00 must accompany each tender, and be made payable to the City Treasurer.

The lowest or any tender will not necessarily be accepted.

G. F. Smyth,
Purchasing Agent.
City Hall, Victoria, B.C.
October 21, 1963.

NOTICE TO CREDITORS

In the Matter of the Estate of MARJORIE TAIT, Deceased.

NOTICE IS HEREBY GIVEN that creditors and others having claims against the Estate of Marjorie Tait, deceased, late of Suite 4, 2235 Rithet Street, Victoria, British Columbia, are required to send them to the undersigned, Executor of the Estate of the said deceased, on or before the 25th day of November, 1963, after which date the Executor will distribute the said estate among the parties entitled thereto, having regard only to the claims of which it then has notice.

MONTREAL TRUST COMPANY,
1207 Fort Street,
P.O. Box 490,
Victoria, British Columbia.
By its Solicitors,
MESSRS. CLAY & CO.

CITY OF DUNCAN
TENDER FOR WATER PIPE

Sealed Tenders will be received by the undersigned at City Hall, Duncan, B.C., up to 4 p.m. Monday, October 28, 1963, for the supply and delivery of water pipe as follows:

2720 linear feet (approx.): 12" bolted diameter.

960 linear feet (approx.): 16" bolted diameter.

275 linear feet (approx.): 22" steel pipe with ¾" of cement lamination for an exposed ridge crossing.

Pipe to meet AWWA specifications for water pipe at working pressure of 125 p.s.i.

Detailed specifications may be obtained from the undersigned or from RUSSELL E. POTTER & ASSOCIATES, LTD., Consulting Engineers, 324 Gordon Street, Victoria, B.C.

The lowest or any tender not necessarily accepted.

C. HUNT, Administrator,
City of Duncan.

Overlapping In Planning, Hellyer Says

TORONTO (CP) — New cities should be built on undeveloped land near established cities and designed around existing transportation systems, Transport Minister Hellyer said Tuesday.

He told the Canadian Conference on Housing that such projects would cut housing costs and remove red tape now delaying building developments.

"There are too many agencies and there is too much overlapping in town planning," he said.

Downtown redevelopment was not the answer to housing problems. It was impossible to jam all the people living in the suburbs into the business core every day.

Donald Deacon, Liberal member of the Ontario legislature for York Centre, said a provincial subsidy to municipalities would encourage them to approve low-cost housing.

He said municipalities refuse to approve low-cost housing they can't afford to service.

Earlier, Roland Cote, executive director of the Quebec Federation of Housing Co-operatives, said that co-operatives free housing from the speculation market, "since the member of the co-operative has to pay only for what the service of his apartment costs."

He said mortgage loans should be made available in relation to the proportion of the family budget normally reserved for housing, the general economic picture and the cost of living increase rates.

Bicultural Commission Springs Leak

MONTREAL (CP) — Jean-Louis Gagnon, co-chairman of the royal commission on bilingualism and biculturalism, said Tuesday leaks of parts of a forthcoming report by the commission were due to "disloyalty" on the part of "one or more employees of the commission."

Mr. Gagnon said in an interview an excerpt from the third part of the commission's report—due for publication next year—which appeared in La Presse Tuesday was authentic although this was "a draft which could be extensively modified."

The excerpt, dealing with "economical aspects of the two cultures," stated that French-Canadians were virtually excluded from the upper echelons of big business.

One of its main conclusions was that French-Canadian industry does not measure up to other industry in terms of productivity, markets and wages.

Mr. Gagnon said the newspaper had done its job by publishing the material but added that all writings, drafts and studies of the commission "are the property of the Canadian government and are protected by a copyright."

He added that commission employees who, at any stage of their work, come in contact with documents belonging to the commission should not divulge their contents as they owe their employer "a minimum of loyalty."

The leak would have been made by a person or persons employed by the commission for translation, editing or drafting of its report.

School Security

SEATTLE (AP) — A security communications system linking 30 schools has been installed to help school officials summon aid in emergencies. Charles O'Toole, chief security officer of the school district, said schools scattered over the city, chosen for a history of problems, "to some degree by the racial aspect," and other considerations were connected.

Seven Feared Drowned

CALCUTTA (Reuters)—Seven persons were feared drowned when a tidal wave shattered a 50-foot jetty while a crowd was watching a religious ceremony Tuesday night. The crowd was watching the immersion of a statue of the goddess Kali in the sacred Ganges River during festival ceremonies.

LUNDS
ANTIQUE AUCTION
continues
TONIGHT 7:00 P.M.
Lots 321 to 628
Featuring
FINE FURNISHINGS
Persian and Chinese
CARPETS
China, Glass, Silver, Copper, Brass, Pewter, Jewelry, Paintings
Catalogues available (small charge)
On view to sale time
LUNDS
386-3388

Public Housing Project Praised

MONTREAL (CP) — After running into an almost steady stream of criticism from citizens opposed to urban renewal, a federal housing inquiry wound up its two-day tour of Montreal late Tuesday listening to people who said slum clearance had made their lives "worth living again."

The seven-man housing inquiry currently is touring urban centres in search of information on the state of housing across Canada.

Led by Transport Minister Paul Hellyer, the study group began its investigation two months ago. The group already has visited Ottawa, Sudbury, Charlottetown, Toronto and goes to Winnipeg, Regina, Saskatoon and Thompson, Manitoba at the end of the month.

Monday the inquiry listened to 16 briefs, one-quarter of which were critical of current urban renewal techniques.

Representatives of four local citizens action groups said they would like to see more restriction of old buildings and less demolition. All were against expropriation of land and buildings.

There was more of the same Tuesday as the inquiry toured Montreal's former slum area—Little Burgundy in west-central Montreal.

A dozen citizens of the area complained about the expropriation of their homes for subsidized public housing.

But at the Jeanne Mance Habitations, Montreal's first public housing project, citizens were beaming with pride at the success of their housing scheme.

"Thank you, gentlemen, thank you," one elderly woman kept repeating to inquiry members who had asked whether conditions had improved following renewal.

Some who had lived in the area, east of downtown, said living conditions in the area prior to redevelopment were "inhuman."

"We we always sick," said one woman.

Jean-Rene Gagne said he would find it "impossible" to live elsewhere. The project "made life worth living again" for him and his family.

About 1,100 families live in the Jeanne Mance project, a group of five 12-storey buildings where rents average about $50 per month and are subject to increase as family income grows.

Fines Upheld

EDMONTON (CP) — Judge S. S. Lieberman has upheld a lower court's fine imposed on two Bonnyville men for killing an elk calf and for hunting from an airplane. Magistrate E. Wade had fined Roy Velere, 38, and Bernard Quiet, 52, $250 apiece on each count April 11 at Lac La Biche.

FOUR DIE, 16 HURT IN BLAZES

CHICAGO (AP) — Four persons were killed and 16 were injured, four critically, when fire swept two floors of an apartment - hotel on Chicago's North Side Tuesday night.

Michael Mahoney, first deputy fire marshal, quoted Kathy Abercrombie, a resident of the hotel, as saying she fell asleep while smoking and awakened to find her second-floor room ablaze.

Longest School Bus Now Serves Duncan

DUNCAN — A bus capable of carrying 85 elementary school children has been delivered to Cowichan School District.

It will be the longest school bus in service in the province.

The 37-foot-long bus cost $17,000 and was built by the Bluebird Company of Brantford, Ontario.

Cowichan school board has a fleet of 11 buses which daily transport 2,300 students and cover 175,000 miles a year.

HOMEOWNERS
NEED MONEY?

Borrow on the equity in your home, whether your home is paid for or not. For any worthwhile purpose. Enquire today for details concerning our

LOW PAYMENT, LOW INTEREST MORTGAGES

$ 2,000	FIRSTS	$16.56	SECONDS	$ 20.45
$ 5,000		$41.40		$ 52.35
$10,000		$82.80		$102.85

Examples spread over 25 years
Payments arranged for any Budget

24-HOUR SERVICE. PHONE 385-9741
JOHN LUKAZ, MORTGAGE CONSULTANT
J. A. HENDERSON REALTY LTD.—1010 BLANSHARD ST.

Hospital Referendum

ADVANCE POLL

Oct. 24 and 25
9 a.m. to 5 p.m.

Municipality or District	Location of Advance Poll
City of Victoria	City Hall, No. 1 Centennial Square
District of Saanich	Saanich Municipal Hall, 770 Vernon Avenue
District of Central Saanich	Central Saanich Municipal Hall, 1903 Mount Newton Cross Road
District of North Saanich	North Saanich Municipal Hall, 1620 Mills Road
Township of Esquimalt	Esquimalt Municipal Hall, 1229 Esquimalt Road
District of Oak Bay	Oak Bay Municipal Hall, 2167 Oak Bay Avenue
Town of Sidney	Sidney City Hall, 2440 Sidney Avenue
School District No. 61 (Rural)	View Royal Firehall, 280 Island Highway
School District No. 62 (Rural)	School District Office, 2227 Sooke Road
School District No. 63	North Saanich Municipal Hall 1620 Mills Road
School District No. 64	School Board Office, Lower Ganges Road, Ganges

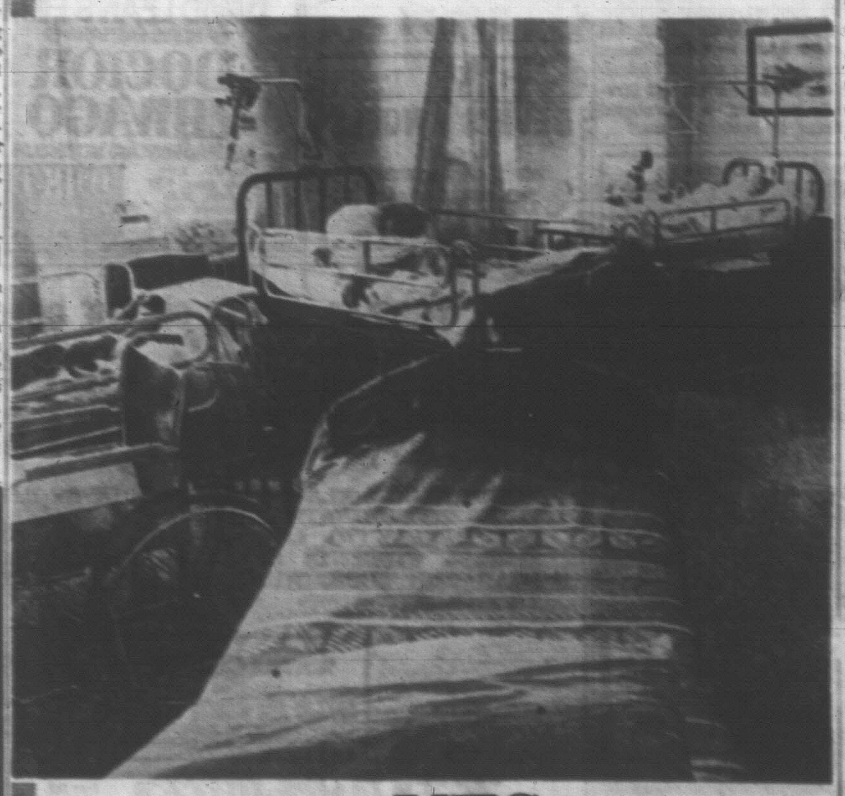

Say YES to HOSPITALS

A 60 Per Cent Majority Is Needed to Pass

CAPITAL REGIONAL DISTRICT HOSPITAL REFERENDUM

MAVERICK MARKETS
Esquimalt Rd. and Head St.
Prices Effective Oct. 24, 25, 26
Monday, Tuesday, Wednesday—10 a.m.-7 p.m.
Thursday, Friday—10 a.m.-9 p.m.
Saturday—9 a.m.-6 p.m.
We Reserve the Right to Limit Quantities
MM TRUE DISCOUNT PRICES

Swift Tendered Beef
100% Unconditional
GUARANTEE
GOV'T INSPECTED
PRIME RIB ROAST lb. 69c
SHORT RIBS FOR BRAISING lb. 39c
STEW BEEF lb. 69c
MM TRUE DISCOUNT PRICES
MIX and MATCH LOCAL MEDIUM ONIONS CABBAGE CARROTS 10 lbs. for 57c
Grade A LARGE EGGS 2½-Doz. Tray $1.29
Reg. Price $1.52
BLUE RIBBON COFFEE 1-lb. Bag 69c
Martin's COCONUT, 14 oz.
Picnic FRUIT DRINKS, 48 oz.
Aylmer TOMATO JUICE, 48 oz.
Robin Hood CAKE MIX
Jubilee LUNCHEON MEAT, 12 oz.
Puritan CHILI CON CARNE
3 For $1
Aylmer TOMATOES, 19 oz.
Garden Patch WHOLE KERNEL CORN, 12 oz.
Dole PINEAPPLE, 14 oz.
York Fancy PEAS, 14 oz.
Clark's BEANS WITH PORK 14 oz.
5 Tins $1
Pay Less at Maverick

RCMP Nab Pair For Safe Job

NANAIMO—Nanaimo RCMP have charged two persons with the Sunday morning safe cracking at the Terminal Park Cunningham Drug Store.

Walter William Corkum, 48, and his wife Pauline Donna, 33, of Crofton, both pleaded guilty to a charge of breaking and entering when they appeared in magistrate's court Tuesday.

Police said the safe crackers entered a laundromat next door to the drug store and using a sledge hammer smashed a hole in the wall dividing the two businesses.

They then knocked the safe's spindle off with the hammer and took $1,674 worth of stamps, about $200 worth of cigarettes and about $40 in silver.

The stamps were later recovered.

RCMP Staff Sgt. Gib Perry said that three of his constables worked without sleep for about 48 hours to solve the case.

Referring to the work done by Constables Pete Balatovic, Pete Sabo and Ron Nicholas, he said their determination to solve the crime demonstrated the spirit that built the force.

First Nurses Train at Duncan

DUNCAN — Thirteen student practical nurses started an eight-month in service training course at the Cowichan District Hospital Tuesday.

The girls will work through a four-month period for junior qualifications and another four months for senior accreditation, a hospital official said.

At the end of the course they will take examinations for the provincial practical nursing licence.

All the girls are from Nanaimo Vocational School and have taken a four-month theory course. They are the first student nurses from the school to work at the hospital.

EGG PRICES

	Producer	Wholesale
Grade A large	47	59
Grade A medium	42	54
Grade A small	32	38
Grade B	30	32

Cartons prices two cents more.

FINE FOLLOWS FATALITY

NANAIMO — Andrew Willott, 22, of Ladysmith, was fined $250 Tuesday and prohibited from driving for one year after being convicted in county court of dangerous driving.

A car driven by Willott left the road Feb. 22, killing passenger Kenneth Judson, 17.

Critic Now Backing Recreation Law

NORTH COWICHAN — Most persistent critic of the proposed $850,000 recreation bylaw here, Frank Blanc, has changed his tune.

He has accepted the explanations of Mayor Donald Morton regarding a merging clause to be invoked in North Cowichan and put his support behind the bylaw.

Voting takes place Saturday in the south end of North Cowichan, the city of Duncan and the unorganized areas of Cowichan Bay, Cobble Hill and Glenora-Koksilah.

Mr. Blanc said Monday it was good to hear Mayor Morton's statement that the merging clause was to ensure that the people of the south end would share in the industrial assessment at Cheshalmus and Crofton.

TWO YEARS LATE?

Mr. Blanc said: "If Mayor Morton had made this statement two years ago he would have had a lot more support earlier for the recreation bylaw."

Mr. Blanc's earlier contention was that the merging bylaw would have the effect of making south end ratepayers contribute toward the cost of Fullers Lake Arena, Chemainus, which they voted against in composite bylaw form three years ago.

Ald. John Cannon of North Cowichan said today: "Now that Mr. Blanc understands that the merging clause will work to the advantage of the people in the south end of the community this should be accepted universally.

"There is evidence of growing public support for the bylaw and I'm confident of success."

If the bylaw is approved the $850,000 will provide a swimming pool of standard length for competition with a diving tank and training pool, and seating for 400 spectators.

AUDITORIUM

The community centre building, also to be built at Pioneer Park, will have 17,000 square feet of space comprising an auditorium suitable for theatrical productions, concerts and conventions.

There will be seating for 700 people and the main floor will be on a gentle slope toward the stage but can be lowered for dances, banquets and exhibitions.

The centre will also provide an elderly citizens' area, club and multiple use rooms, arts and crafts rooms, games room, kitchen, administrative offices, service and equipment rooms, and washroom facilities.

Alberni Hunter Mauled by Bear

FORT ST. JOHN (CP) — Michael Markusich, 37, of Port Alberni, was taken to hospital in this Peace River community Tuesday after being mauled by a grizzly bear.

The Vancouver Island man suffered a broken jaw, an eye injury and cuts. His condition was not immediately known.

The victim was found by oil company workers on a lonely road about 15 miles off the Alaska Highway near Mile 135, north of here. He was hunting moose at the time of the attack.

Indecency Charged

DUNCAN — Local dentist and former Cowichan School Board chairman, Dr. Neil Dorning of Maple Bay Road, Duncan, has been charged with committing an act of gross indecency.

He was charged in court here Monday and released on bail of $5,000 and two other sureties of $5,000.

Dr. Dorning is due to appear in magistrate's court here Thursday.

He made no plea or declaration in his brief appearance Monday.

Students Meet Trustees

PORT ALBERNI — Members of the school board today met with a delegation of students from E. J. Dunn Junior High to discuss the lack of a gymnasium in the school.

The move followed a school boycott earlier this month by students to back the need for a gymnasium.

Board members said they appreciated the six-member delegation coming to them with the problem, and said they would try to explain the business of financing school facilities to the students.

In other board business, a resolution to allocate $15,000 for an area psychiatrist put forward by Mrs. Cecil McKinnon was tabled.

Most trustees feel there is a need for a psychiatrist, since present appointments with the only available psychiatrist—in Nanaimo—must often be postponed for months.

Debate on the issue came from some who feel it is not the responsibility of the board to provide such a service.

Sidney Air Cadets Tops in Province

The Sidney Air Cadet Squadron was named tops in the province at the annual meeting of the B.C. Air Cadet committees in Kamloops last weekend.

The D. R. MacLaren trophy and the A. D. Bell-Irving trophy was awarded to No. 692 Squadron of Richmond for being the most proficient of the 37 squadrons in B.C.

Vincent Forbes of Vancouver was re-elected chairman of the B.C. Air Cadet Committee, and S. T. Mossop of Victoria was elected area vice-chairman.

Culture Smothered Indian Artist Says

By HUMPHRY DAVY

NANAIMO — A prominent native spokesman has charged that the Indian Affairs department wants Indians to forget their rich background.

George Clutesi, national famed Port Alberni author and artist, warned the Vancouver Island Tribal Federation here last weekend — the situation will foster interracial hate.

"In 1953, I went to Ottawa and applied to teach native culture to children at the Alberni residential school," he said.

"The senior officials were all smiles, patted me on the back, and agreed it would be a good thing."

But, he added, when he returned to Alberni, he was informed orally by a school teacher than his application had been turned down because it was against the department's policies to encourage native identity.

"They did not even have the courtesy to answer me by letter," he said. "I know why. They wanted nothing down in writing.

"It seems today if you are too Indian, too Norwegian, too English, they don't want you," he added. "No nations can survive without traditions and culture — Canada has none."

REAP HATE

"If senior governments persist in their policies of attempting to assimilate us, they will reap nothing but hate — hate like the Negro hate for the whites in the United States," he warned.

He said the Negro problem in the United States was largely due to past policies of not permitting the blacks to identify themselves as a people.

Indians were strongly opposed to any melting pot policy as adopted by the United States.

"It has failed in the United States and is one of the causes of the nation's instability," he said.

Mr. Clutesi said he has taught Indian children their ancient culture—their history — their dances and songs.

"It changed their outlook on life," he said. "Instead of feeling as if they came from nowhere or belonged to an inferior race, they realized they were people as good as anyone else."

He said pride of race and in their ancient heritage was the major factor in helping them to adjust in a competitive society.

It was apparent at the meeting that Indians felt that they would be able to retain their identity, but whether this would be accomplished at a cost of hate relations with the white society would depend on the policies of senior governments.

The Indian population was growing, they pointed out, and so was interest in Indian languages. Indian university students were also taking over the cause of preserving the heritage of their fathers.

That native culture survived to this day was a miracle, they agreed, as past government policies almost crushed the spirit of the native people of Canada.

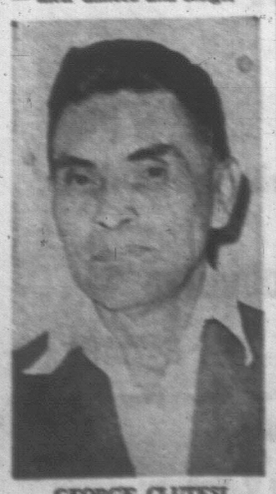

GEORGE CLUTESI
. . . voices of past

'Be Frank' About Race Origin

Indian, Eskimo foster children or those of mixed blood should be told as early as possible their racial origin, David Stevenson, a University of Victoria anthropologist, said Monday.

He was speaking at the first of a series of meetings sponsored by the Greater Victoria School Board, The Foster Parents' Association and the Vancouver Island Tribal Federation.

They are being held to promote a better understanding between Indian, Eskimo and white communities.

"He has to grow up in a real world. If you don't tell him the punks will as soon as he gets to Grade 2," he said.

Mr. Stevenson who has lived and worked among the Eskimos in the Northwest Territories, has adopted two of their children, one who is 11 and the other two years old. Both are girls.

TEA LEAVES

He adopted one girl four years ago when he visited an Eskimo couple and found the child eating tea leaves. There was nothing else for her to eat.

"Her mother had lost a five-year-old child to dogs the year before," he said. "And she had given two other children away, because they were starving."

Dr. Stevenson said the longer foster parents delayed telling a child its racial origin, the more difficult it became for him to adjust himself to a white society.

In answer to a question, he said, he did not believe racial prejudice could ever be wiped out, but it could be made more easy to live with.

Lake Cowichan Setting Pace For Schools

LAKE COWICHAN — This school district is to be the first on Vancouver Island to have a fully open-area school.

South Shore primary is expected to open for enrolment after the Christmas holiday.

The classrooms will not have walls or partitions.

Secretary-treasurer of Lake Cowichan school board, Ron Kimak, says: "The classes won't interfere with each other.

"As a matter of fact, the more people the more muffled the sounds are."

Construction of the $150,000 school started in August and Mr. Kimak reports progress is on schedule.

Nine classes will be accommodated in the open area but two rooms, one for kindergarten and the other for slow pupils, will be closed off.

There will be an administration office, health room and library situated in the middle of the open area.

BIG LOUIE
DRIVE-IN
TAKE-OUT SPECIALS
Chicken 'n Chips, salad
6 pieces $2.65
12 pieces $4.95
652-1146
Pat Bay Hwy. at Mt. Newton

There's no suspender like no suspender

Pretty Polly's unique new 'Hold-Up' stockings don't need any. Instead, they have tops that hug the leg so the stockings stay up by themselves. Pair, 1.75

Shop for yours Thursday in the Bay, hosiery, main floor

PP PRETTY POLLY HOLD-UPS

the Bay

THERE'S MORE FOR YOU DOWNTOWN

Free parking Thursday 9-9 in the Bay Parkade

Shop in person Thursday for a delightful, curly Dynel stretch wig

Mademoiselle tresses make this delightful curly wig for you to wear all year 'round . . . especially on rainy winter days! It's permanently curled, never needs setting! Just wash in cold water, dry and brush. We've a wide colour range available. Come choose in a close match to your own hair or, if you wish, an excitingly different shade! Stretch cap fits head sizes 21½ to 23". Each 29.98

"Charge it" at the Bay Hair Care centre, cosmetics, main

Choose Warm-lined leather shortie gloves from Europe . . . on sale Thursday!

sale 6.99 pair

Warm, warmer, warmest will be the Winter forecast when you choose (A) silk, (B) wool or (C) fur lining, in novelty leather shortie gloves. Pick them for yourself or for gifts in black or brown, sizes 6-7½. Come or phone for this top fashion value!

Use your PBA or charge account and take advantage of these sale prices in the Bay Gloves, main floor.

Take a "Safari" into fashion . . . it's Fall's top leather handbag look . . . sale priced!

Hunt no more for THE bag to tote your gear . . . it's at the Bay now . . . and at special prices! Shaped just like a real safari bag in genuine cowhide, complete with outside pockets and zipper closing that fasten securely, this is the handbag destined to go more places than any other style this season. Black, tan, antique brown.

Smaller style Safari bag Sale, each 9.99

Sale, each 11.99

Come, write or phone for yours Thursday in the Bay Handbags, main floor

We care more . . . at the Bay

Hudson's Bay Company

VICTORIA'S GREAT STORE, DOUGLAS AT FISGARD. OPEN DAILY 9 A.M. TO 5:30 P.M. SHOP THURSDAY AND FRIDAY, 9 TIL 9. EMA 383121.
ALL ISLAND CENTRES OUTSIDE THE GREATER VICTORIA AREA AND GULF ISLANDS CALL ENTER 660 (TOLL FREE).

Local News
Women's Pages

Victoria Daily Times

Second Section
Pages 25-48

VICTORIA, B.C., WEDNESDAY, OCT. 23, 1968—PAGE 25

Arthur Mayse

Be warned that one of these days you may happen on a neat little box in which are smuggled four cubes faced variously in red, green, white and blue. The assembly looks for all the world like an educational toy designed for the pre-kindergarten crowd.

That's what I thought when one of the young men who come and go around our place tumbled a set on the kitchen table.

"Insanity blocks," he told us with a disarming smile. Then he explained the gimmick. "What you have to do is arrange them so that no two colors match."

With practised fingers he placed the blocks in a row. "See?" he said. "The tops are all different, but I've got two green together on one side, two blues on the other and . . . let's see . . . three reds underneath."

He tried again.

"I haven't solved it myself yet," he admitted. "But my kid brother has, and he taught his home room teacher how to do it." He attempted a new combination. It didn't work. "Just in time, too. The poor guy was practically out of his mind."

Against such contingencies, the manufacturer guarantees to send the solution along for a quarter. It could be a wise investment!

As matters turned out, however, I was spared this ignominious fate.

After a few unsuccessful tries, I gathered up the insanity blocks, closed my eyes, shook them like dice, dropped them on the table, and poked them into line. Darn if they didn't come out right.

But try it again? Not on your life!

★

Out along Beach Road in the Duncan area lives Mrs. George Gaisford, a lady who for years entertained a wish.

Some day, she hoped, luck would grant her a glimpse of a cougar in its wild state.

A few weeks ago, Mrs. Gaisford got her wish, in duplicate. Fortune favored her with not one of the normally shy wood cats, but two, and at range a mite too close for comfort.

Mrs. Gaisford, who with her husband is a member of Cowichan Fish and Game Association, was busy with some early-morning baking when the family duck flock set up a loud quacking in a field about 30 yards from the house.

Flour on her hands, she glanced through a kitchen window.

For a moment she thought the tawny-coated creature trying to get out of her garden through the fence that separated it from the field was merely a large dog. She slipped out by a side door, and eased over for a closer look.

There was her cougar, and a big one. It was intent on the half-dozen sheep feeding in mid-field.

Movement out near the barn caught her eye. A second cougar was stealing in on the sheep from that quarter. The sheep were plainly unaware of the threat.

Unflustered, Mrs. Gaisford advanced toward the pussy in her garden. When she was 14 yards from it — they measured the distance later — it occurred to her that she really should have a weapon.

While she was still wondering where they'd put the spading fork, the near cougar turned its head. It gave her a look of utter surprise. She clapped her hands loudly, and it lunged through the closed gate, breaking the catch, bending the hinges. The other cat fled too, and Mrs. Gaisford was left with a wrecked gate, some scraped-off cougar fur, and a memory to cherish.

★

As occasional playgoers, we have learned to be philosophical, and if Victoria Theatre Guild's currently running "Oh Dad, Poor Dad . . ." fell somewhat short of perfection, at least it was good to see what work and ingenuity has accomplished in the elderly Langham Court Theatre.

Out of the reconstruction has emerged a smart little playhouse with a better seating plan, more comfortable seats, improved lighting, and as a gift from a friend, air-conditioning.

To see a truly good Guild play there will be sheer pleasure!

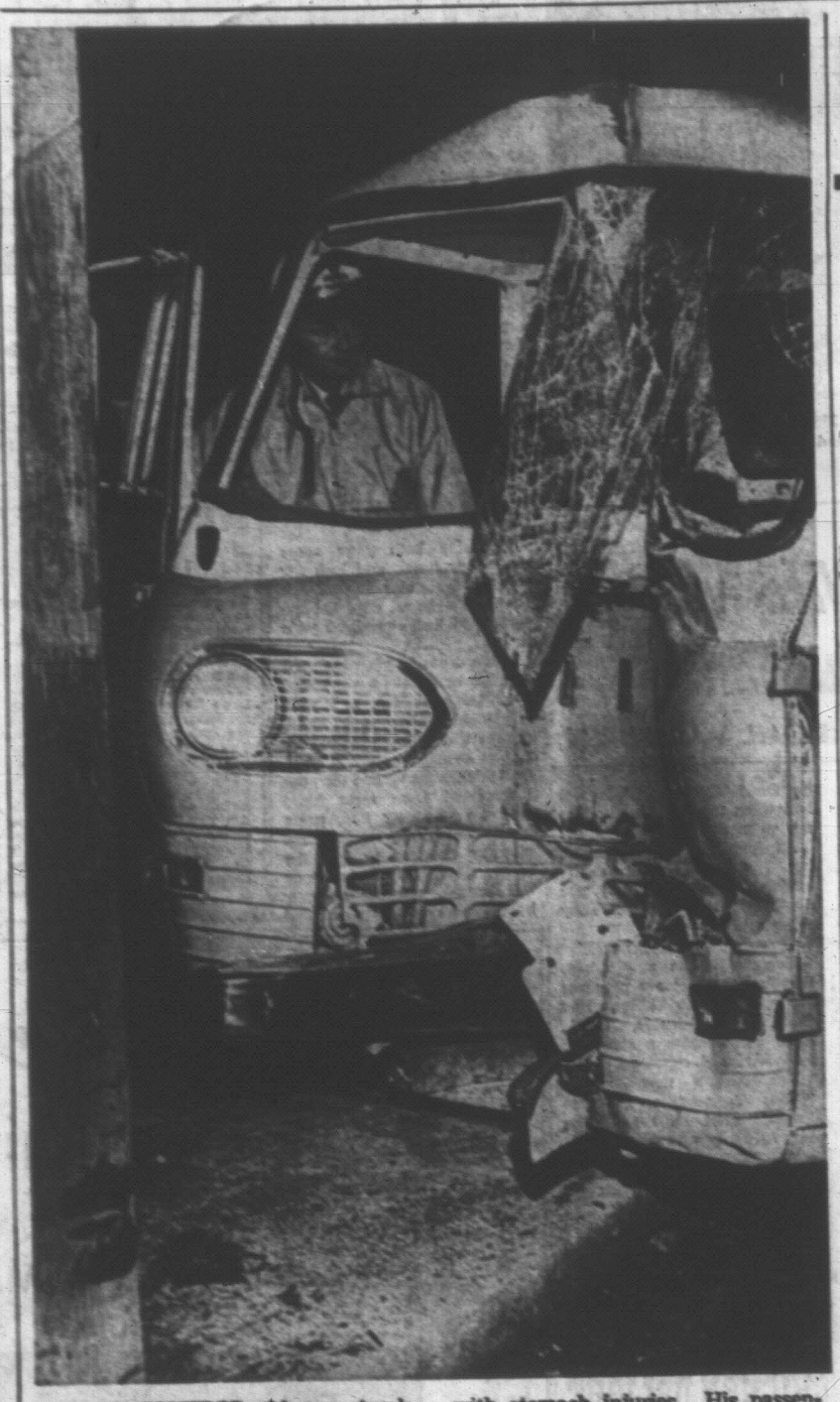

OUT OF CONTROL, this van struck a power line pole at Bay and Wark early Tuesday night. Driver Cyril Gardiner, 616 Granville, is in poor condition at St. Joseph's Hospital with stomach injuries. His passenger, John Gardiner, 2830 Scott, was released from hospital after treatment. Twisted bumper shows force of impact. (Robin Clarke photo.)

Planners Ask Black To Reconsider Route

Elk Lake Stretch 'A Crying Shame'

By ROGER STONEBANKS

Capital Region Planning Board will ask Highways Minister Wesley Black to take a second look at road widening along Elk Lake.

Board directors voted Tuesday to ask Mr. Black for a hearing following its written request last month. The board asked that the Patricia Bay Highway be relocated on the proposed freeway route on the ridge to the east rather than be widened to four lanes along the lake.

The reply from the highways minister simply acknowledged the letter and said the opinion was noted for consideration.

Victoria Ald. Ian Stewart said it will be a "crying shame" to widen the highway through this area because the road almost touches the lakeshore.

"I would just as soon see the (present) narrow highway at 35 miles an hour," he said. "If they can't afford to go over the top, that is understandable."

WARNING

Saanich Ald. Edward Lum said the Stroyan report on recreational possibilities at Elk-Beaver Lake, which is owned by the regional district, warned of the effects of road widening.

The report, made public Monday night, said it would be possible to surrender narrow strips of land between the south boundary and Eagle Park on Elk Lake, where the highway runs close to the beach.

But in the section north of Eagle Park the highways department should be urged to obtain land for widening from private owners on the east side of the highway, said the report.

LOSS OF TREES

Widening on the west side "could result in the loss of many of the trees bordering the lakeshore which comes quite close to the highway for the full distance from Eagle Park to Cordova Bay Road."

During Tuesday's meeting, board chairman Gordon Lee, the mayor of Central Saanich, said he has been given to understand by a highways department official that the freeway — when it is built in the future — will take the ridge route to the east of the present highway.

This was the recommendation in a three-year-old transportation study in Greater Victoria.

"This was definitely stated to me when department officials met our council regarding widening in Central Saanich," he said.

NOTHING FURTHER

Ald. Lum said Saanich Mayor Hugh Curtis took a delegation to the hiwhways minister regarding the widening of the section along Elk Lake.

A plan was shown with the freeway stopping at the Beaver Lake entrance to the regional park, in the south.

"Nothing was shown further," he said.

Ald. Stewart commended the Saanich action and said each board member should suggest to his local mayor similar action to bring pressure on the highways department.

INCUMBENTS WILL STAND FOR OFFICE

All four Saanich aldermen whose terms end this December will be candidates for office.

A poll of the four showed Ald. Harold Todd, Ald. Edward Lum and Ald. Leslie Passmore definitely in the running. Ald. Alan Newberry said he expects to be a candidate.

No non-council citizens have indicated yet whether they will be candidates. There is no mayoralty contest this year but there will be a plebiscite (expression of opinion) on more frequent garbage collection.

Baird Wants Ward Politics For District

By JIM HUME

Ald. Robert Baird of Victoria today called for the introduction of ward politics at the regional district level.

His plea was termed a backward step by Mayor Hugh Stephen.

Less than a month ago Ald. Baird told members of city council he was disappointed in the structure of the regional district board and suggested that board members attended meetings only to pick up the $25 per meeting paid directors.

This morning he expanded on his original statement calling for total amalgamation of the regional district under one super-municipal government.

"My sincere plea is to place all things regional in nature in the hands of the regional district, to be governed by all councils and area members, then in due time unite or amalgamate the regional district with a gradual phasing out of unnecessary administrative and elected officials, the latter by poll in established metro wards to assure equity in voting and administration."

ABANDONED

"Most progressive communities have already abandoned the ward system of government," Mayor Stephen said, "At best it only perpetuates the parochialism it is supposed to stamp out.

"I suppose that if amalgamation were ever tried in this area it might be a good idea to have a ward system of elections for a short period of time, say four or five years, as a temporary palliative to local viewpoints.

"But I am convinced that such a system should only be very temporary. The best governing body is made up of the best men available wherever they may live.

'RISE ABOVE'

"The very phrase 'ward-heeler' is I think indicative of the ward system. I would hope that in this region we could rise above that form of government."

In criticizing the present structure of the regional district board Ald. Baird said "only a minority group from each council speaks for the grass roots electorate.

"The minority group on the regional board take their direction from the Municipal Act. But what escapes them is the fact that there is a majority group who wish to participate not delegate."

Mayor Stephen said the statement was not worthy of comment.

REGIONAL PROJECT

Ald. Baird added that he would like to see the proposed Victoria convention centre become a regional project.

He claimed that as the building would serve the entire area it should be paid for and operated by the region rather than by the city.

"The principle of a convention centre as a tie-in to the Empress is parochial thinking," he said.

"In the future when this district surely must be united, the centre of activity will be far remote from the harbor area."

Mayor Stephen's reaction was that again the statement was unworthy of comment.

School Thaw Opens Door For Tenders

Greater Victoria school board chairman Peter Bunn today said approval of three local construction tenders is evidence of the thaw in the province's restrictions on school building.

The three projects, totalling $500,000, have been among 14 awaiting departmental approval for the last 14 months, Mr. Bunn said.

Approval to tender is a first stage toward meeting the area's building requirements, he said. The approval comes shortly after the B.C. trustees' convention in Vancouver where a motion censuring the government's construction policy was passed.

Mr. Bunn said the trustees at the convention represent a broad-based and important segment of voters.

"I think the trustees made a very good case."

The three new projects are:

- At Quadra Elementary, the equivalent of eight rooms, including kindergarten and library, estimated at $181,000.
- At Hillcrest Elementary kindergartens, a special classroom and library, estimated at $294,000.
- At Victor School, four rooms and washrooms, estimated at $98,000.

Construction of the three is expected to start within a month and completion is expected by September 1. Mr. Bunn said the approvals come at a time when local contractors need work and "I think the building industry of Greater Victoria will tender with very sharp pencils."

HUNTER SHOOTS SURVEYOR

RCMP are investigating the fatal shooting Tuesday afternoon of a 38-year-old Ganges surveyor.

Peter Arnell, father of three children, was shot and killed while surveying in the Spanish Hills subdivision on Galiano Island.

He was apparently mistaken by a youngster, who was hunting for a deer. The youngster's name was not disclosed by RCMP because he is a juvenile.

No decision had been made by noon today whether an inquest will be held.

Arnell, who is survived by his wife, was a partner in the firm of Wolfe-Milner & Arnell, of Ganges, surveyors.

$6 Million Ship Job Delayed

By PAUL MUSGROVE

Ottawa has shelved plans to build a $6 million replacement for the Coast Guard ship Estevan, it was learned today.

Construction of the new ship was eagerly awaited by the West Coast shipbuilding industry, now almost dormant.

Federal sources said the main reason for postponing construction was the recent wage hike in the West Coast industry.

They suggested there would have been a 14 per cent increase in costs before the keel of the proposed ship was laid.

The earlier decision to restrict tenders to B.C. shipbuilders has not been changed.

Announcement of a replacement for Estevan, a lighthouse tender, was made six days before the June 25 federal election. The International Brotherhood of Boilermakers, biggest of the shipyard unions in Victoria, called the announcement "just another campaign promise."

New techniques and different programming are expected to permit the Coast Guard to continue present operations with Estevan.

Ask The Times

Q. Which deep-sea freighter lines currently serve the west coast of B.C. and the U.S.?
—B.B.

A. According to the 1968 Canadian Almanac the Pacific seaboard is currently being served by 14 steamship lines. They are: East Asiatic, Grancolombiana, Furness, Grace, Hamburg American, Italia, Nedlloyd and Hoegh, Khuvsgol, "K" (Kawasaki Kisen Kaisha Ltd.), Mitsui OSK, Nedlloyd, Oceanic Steamship Co., States Marine, Pacific Australia Direct.

Anyone wishing a question answered is invited to send the question along to the Times, addressed to "Ask the Times" Editor. Questions and answers will be published daily.

Child, Boy 17, Both 'Serious'

A five-year-old child and a 17-year-old student are in serious condition in St. Joseph's Hospital following separate traffic accidents Tuesday.

Lyall Atkinson, 5, of 3452 Bethune, suffered concussion and stomach injuries when he was in collision with a car while riding his tricycle.

Police identified the driver of the car as Miquel Moniz, 30, of 3730 Saanich Rd.

The accident happened at 8:07 p.m. in the 3400 block Bethune. Police said the youngster came into the path of the vehicle from behind a parked car.

A 17-year-old S. J. Willis student run over by a car just before 1 p.m. suffered chest injuries and multiple abrasions. Police have not released names of anyone involved in the accident.

Police said the boy, and another youth, age 16 were riding on the hood of a car southbound on Glasgow near the school. The car was driven by a 16-year-old youth.

SLIPPED OFF

Witnesses said the injured youth slipped from the hood and rolled in front of the car. The car passed over him.

The driver of a car which crashed over a concrete bridge on Interurban Road Tuesday evening was thrown clear and received only cuts and two broken teeth.

Police said the vehicle, driven south on the Trans-Canada Highway by William Semple, 3985 Century, struck the bridge, flipped over the railing and rolled down the bank 50 feet to Colquitz Creek. The car was demolished.

Business Community Optimistic

The local business community is "very optimistic" about future economic growth in Greater Victoria.

This view is presented in a Victoria Canada Manpower report, Economic and Labor Market Survey, period to the end of Sept. 30 1968.

Senior management officials interviewed by Manpower believe a much greater emphasis should be placed on creation of a year-round tourist industry and a convention centre should form the hub of this development.

"It is felt this will result in an increase in the number of people employed in the service industries as well as generally affecting the growth of many other businesses in the area," the report said.

FREIGHT RATES

"An opinion has also been expressed that Victoria could well become a major university centre and that if research facilities were developed in connection with such a centre, this area would attract many leaders in the field of science and the business world.

"A number of senior executives believe that we must work to overcome the disadvantage of freight rates between Victoria and the mainland which is proving a detriment to industries which might wish to locate here."

AMERICAN ESCAPES

Michael Patterson, a 19-year-old American draft dodger sentenced Thursday to 30 days in jail for vagrancy, escaped from Wilkinson Road prison just after 9 a.m. today.

Saanich police, their tracking dog, and prison officials were scouring the area at press time.

Shipyard Worker Dies in Fall

A 56-year-old Yarrows Ltd. pipefitter died after a fall of 15 feet late Tuesday.

Hervey Neff, 615 Kildew, suffered head injuries when he fell from a ladder in a chain locker while working on the Canadian Coast Guard icebreaker Camsell. The ship was in the shipyard for an overhaul and refit.

Officials said the accident happened about 4:15 p.m. and there were no witnesses. The area where he was working was in the forward section of the ship. He was found by another employee who had been waiting for him to return.

Details of how the accident happened have not been released but it is believed Mr. Neff may have suffered a heart attack, causing the fall.

He was taken to hospital by Esquimalt police where he was pronounced dead on arrival.

INQUEST

Coroner Edmond Jorre de St. Jorre said he had ordered an autopsy at St. Joseph's Hospital. He said it is probable an inquest will take place sometime this week.

Mr. Neff had been fitting pipes on the deckhead of the vessel during the day and had been working with about eight other men. He had been employed by Yarrows since 1953.

He is survived by the widow, Mrs. Gladys Neff, and a daughter, Linda, 26. Funeral arrangements have yet to be announced.

GORDON LIGHTFOOT
. . . 'they don't believe'

Heavy-Handed Critics Aren't Lightfoot's Bag

By JOHN SLINGER

As folk-pop singer-songwriter Gordon Lightfoot sees his career, it's not "up with the sun, down with the pancake."

Which is a pretty frank statement from your average 29-year-old Orillia, Ont., kid about to play the first of two sold-out, sold-right-on-out-there-man, concerts in Victoria.

And, with similar candidness, Mr. Lightfoot will explain that the reason it's not an up-with-the-sun-down-with-the-pancake career is because of his bag.

Take your average bag. If you're Picasso, your bag is painting. If you're Pierre Trudeau, your bag is politics. If you're a railway porter, your bag is bags.

For Gordon Lightfoot, "my bag is writing my own songs—that's my bag—writing 'em and singing 'em."

My own bag is reporting. Think of that when you wrap up the garbage tonight—it might be your trash, but it's my bag.

★ ★ ★

Mr. Lightfoot has taken a bit of a shellacking in the press on his way from the little Ontario town where Stephen Leacock drew his Sunshine Sketches to the bright lights and triple-digit dollar bills of whatever it is that constitutes popular acclaim in Canada.

"That's the trouble with Canadians—they just don't believe it."

Arrogant is the word they usually lay on him.

One woman reporter recently called him, besides arrogant, irritating, exasperating, unco-operative and stubborn.

Also "warm, perceptive, amusing, attractive, disarming, and he's honest."

She did not say that he is stronger than dirt or able to leap tall buildings in a single bound.

The attempt in these interviews is to show that even though he wears a bandana around his neck, that even though he stands up there in front of people, for money, and sings songs, his own songs, that he's still like you and me. Down inside, anyway. Where it counts.

Mind, Harry Belafonte sings his songs, and Joan Baez and Peter Paul and Mary used to, Ian and Sylvia sing his songs, songs like Early Morning Rain, For Lovin' Me, Ribbon of Darkness.

★ ★ ★

An his album Lightfoot, In Canada sold more than 100,000 copies.

Honestly, ladies and gentlemen, Gordon Lightfoot is not like you and me. For one thing, he keeps his cowboy hat on when he eats supper.

It will be difficult to forget those first words he spoke as I entered his hotel suite, sat down and prepared to interview him.

"Did you bring your pad?" he asked.

As he sat there in his black T-shirt, brown bellbottoms and cowboy boots stringing and tuning his guitar, I sat across from him, smoking pencil after pencil and taking notes with my cigarette.

"Am I a preacher?" he asked.

"A preacher I'm not," he answered, adding "that's my answer when they ask me do I have a message."

He said his business is entertaining. "It's been my business since I left high school when I was 17."

If people choose to get something more than entertainment out of a song like Black Day in July about the flaming riots in Detroit ("Motor City's burning . . .") then "that's all the better."

Gordon Lightfoot is doing what he wants to do, and "No, I don't analyze it—I just go full speed ahead."

★ ★ ★

His philosophy is to give his audience the straight stuff, both on his recordings and in his concerts.

"I believe in value given and value received.

"I do the very best I can to live up to what's happening.

"I never slough it off and I never do a bad show. If I can help it. Put that down—if I can help it."

TORONTO MARKET TRADING

In addition to The Canadian Press reports of the full Toronto trading, market quotations are also supplied by the Canadian Investment Dealers' Association; Richardson Securities; Pitfield, McKay, Ross and Co.; Royal Bank; Pemberton Securities Ltd.; Hagar Investments Ltd.; A. E. Ames and Co. Ltd. and Vancouver Stock Exchange.

TORONTO CLOSING STOCKS
Distributed by CP

Toronto Stock Exchange—Oct. 23

Complete tabulation of Wednesday transactions. Quotations in cents unless marked $. z—Odd lot. xd—Ex-dividend. xr—Ex-rights. xw — Ex-warrants. Net change is from previous board-lot closing sale.

INDUSTRIALS

Stock	Sales	High	Low	Close	Net Ch'ge
A—B					
Abitibi	3613	35½	35	35	
Abitibi 7½p	25	33½	33½	33½	
Acklands	2125	13¼	13¼	13½	— ¼
Acklnd .2p	210	14¼	14¼	14½	— ¼
A.G.F.M	25	36½	36½	36½	+ ½
Aimco Ind.	670	18½	18	18½	+ ½
Alta. Gas T	2080	31¾	31½	31¾	+ ¼
Alta Gas p	100	17	17	17	+ ½
Alta Gas w	6062	755	743	750	+15
Alta. Nat	2115	22¾	22½	22½	
Alg. Cen.	82125	11	10¾	11	+ ¼
Algoma St.	4196	21½	21¼	21¾	+ ¼
Algonquin	1230	320	315	320	+ 5
Alcan	4389	28	27¾	28	
Alcan pr	440	34¾	34½	34½	— ¾
Alumin pr	850	17¾	17¼	17½	
Alumn .2p	45	37¼	37¼	37¼	— ¼
Anglec pr	200	13¾	13¾	13¾	+ ¼
Argus	982	23¾	23½	23¾	
Argus .2p	20	27¾	27¾	27¾	
Argus .2p	20	31¾	31¾	31¾	
Arg. C p	10645	12¾	12½	12¾	+ ¼
Asbestos	745	23¾	23½	23½	— ¼
Alco Ind	3128	22¾	22½	22½	— ¼
Atl. Sugar	3945	34¾	34½	34½	+ ¼
Atl Sug A	30	33¾	33¾	33¾	
Atl Sug pr	20	103		103	
Atl S .2mf	20	31.10½	31.10½	31.10½	— .10
Auto. Elec	275	13½	13½	13½	— ¼
Bahama	5300	110	105	110	+ ½
Bk. Mtl	15297	21¼	21¼	21¼	+ ¼
Bank N S	3600	32	31¾	31¾	— ¼
Bartaco	1000	18½	18½	18½	
Bay Mills	100	17¾	17¾	17¾	
Bay Mills p	100	17¾	17¾	17¾	
Beaver L.	1000	13½	13½	13½	+ ¼
Becker B p	625	15½	15½	15½	+ ¼
Belding Lt	240	9¾	9½	9½	
Bell Canad	6725	43¼	43¼	43½	— ¼
Block Bros	250	18	17¾	18	
Bow Valley	2035	25¾	25¼	25¾	+ ¼
Bow Vly w	100	9¾	9¾	9¾	
Bowaters pr	100	44½	44	44	— ¾
Brama	18425	12¾	12½	12¾	— ¼
Bramal w	550	11	10¾	10¾	— ¼
Brazilian	2085	30½	29½	29½	— ¾
Bright	1255	86½	85½	85½	
BA Oil	3495	44¾	44¼	44¼	— ¾
BC Forest	1000	64	64	64	
BC Sugar	750	44	43¾	44	
BC Phone	100	64	64	64	
BCPh 6 pr	85	94½	90¾	94½	
BCPh 5½ p	210	85½	85½	85½	
BCPh 4.54	125	73½	73½	73½	
BCPh 6.50	100	87¼	87¼	87¼	
Britmin	8700	5¾	5½	5¾	
Brunton Rld	100	11¼	11¼	11¼	
Burns Fds	900	22¾	22	22	
Burrard	100	46	6	6	
C—E					
CAE Ind.	500	9¾	9¼	9¾	
Calgary P	1140	25¾	25	25	— ¼
Calmy Mf p	125	10	10	10	
Calvet Dis	4100	13¾	13½	13½	
CD Sugar	100	33½	33½	33½	+ ½
Can Bkrod.	60	19¾	19¾	19¾	+ ¼
Can Cem p	660	35¾	34½	35	+ ¼
Can Malt p	300	30	30	30	
C Parkrs	125	22¾	22½	22½	— ¼
Can Perm.	1215	31¾	31¾	31¾	+ ¼
CSL	1100	14¾	14¾	14¾	
CSL pr	226	65	65	65	
C Brew	28100	33¾	33¼	33¾	
C Brew Ap	35	33¾	33¾	33¾	
Cn Alum A	200	18¾	18½	18¾	+ ¼
Cn Cm A	2800	38½	38½	38½	
C Chem w	2173	330½	29¾	29¾	+ ¼
C Globle	1000	22¾	22¾	23¼	+ ¼
C Hydro	450	22¾	22¾	22¾	+ ¼
C Ind	2630	21¾	21¾	21¾	+ ¼
C Ind Gas	1300	14¾	14¾	14¾	— ¼
CIL	2200	21¾	21¾	21¾	
C Inter P	1200	29¾	29¾	29¾	
C Inter un	1000	6¾	6¾	6¾	
C Marconi	1365	37¾	37¾	37¾	+ ¼
CP Inve pr	3450	36½	36¾	36¾	+ ¼
CPIn w	15265	340	325	335	+10
CPR	2682	69¾	69¾	69¾	+ ¼
CPR St. pf	610	8¾	8¾	8¾	
CPR UK P	21	38½	8¾	8¾	+ 1
Cdn Tire A	1000	8¾	8¾	8¾	
Cdn Tire A	1200	338½	38	38	+ ¼
C Util 5 pr	230	75	75	75	— 6
C Util 4½ p	100	61	61	61	— ¼
CWN Gas	215	16¾	16¾	16¾	— ¼
CWN G 4 pr	200	13	13	13	
CWN 5½ p	6100	17	17	17	
Canron	1000	33¾	33¾	33¾	
Capital Bldg	6300	33¾	33¼	33¾	+ ¼
Carrier JD	775	11¾	11¾	11¾	— ¼
Cassily L	150	6½	6½	6½	
CDRR Ltd	2065	11¾	11¾	11¾	— ¼
Chemcell	1700	9¾	9¾	9¾	
Chrysler	1200	63½	63½	63½	
CHUM A	1275	18¾	18¾	19¾	+ ¾
Clarkson	175	65	65	65	— 20
Clairtn w	400	275	275	275	— 5
Cobville A	525	9	8¾	8¾	
Columbia	200	425	425	425	— ¼
Columbi p	475	11¾	11¾	11¾	
Combex	3137	32¾	32¾	32¾	+ ¼
C Savings	2000	23¾	23¾	23¾	— ¼
Compcn	600	43½	43½	43½	+ ¼
Computr	391	19¾	19¾	19¾	— ¼
Con Bath	4000	11¾	11¾	11¾	
Con Bath p	100	21	21	21	— ¼
Con Bath w	1200	13	13	13	
Con Bldg	1125	33¾	33¾	33¾	+ ¼
Con Trcks	1025	15¾	15¾	15¾	+ ¼
Cons Gas	2600	33¾	33¾	33¾	+ ¼
Con Glass	100	23¾	23¾	23¾	+ ¼
Corby vt	100	10	10	10	
Cornwall	400	20	20	20	— ¼
Coron .2w	100	9	9	9	
Coronet	2700	6¾	6	6¼	— ¼
Coronet P	40	6¾	6¾	6¾	
Crain R L	1000	13¾	13¾	13¾	
Crestbrk	2000	12¾	12¾	12¾	+ ¼
Crush Intl	1025	23¾	23¾	23¾	
Cygnus A	6825	9¾	9¾	9¾	— ¼
Cygnus B	625	9¾	9¾	9¾	
Cygnus B p	100	9¾	9¾	9¾	
Dalfen Ind	1000	6¾	6¾	6¾	+ ¼
Dal Seag	500	10¾	10¾	10¾	
Dana Pete	400	17¾	17¾	17¾	+ ¼
D Bridge	1000	13¾	13¾	13¾	+ ¼
D Can Gen	300	33	33	33	+ ¼
D Coal Pr	125	33	33	33	
D Fabrics	1000	40	40	40	
Dofasco	3170	23½	23¼	23½	
Dofasco p	25	90½	90½	90½	
Dom Lime	100	250	250	250	
D Lime w	100	100	100	100	
D Magnes	125	30½	9¾	9¾	— ¼
Dom Oil	1000	6¾	6¾	6¾	+ ¼
Dom Store	1000	17¾	17¾	17¾	+ ¼
Dombar	1575	11¾	11¾	11¾	— ¼
D Textile	2050	17¾	17¾	17¾	+ ¼
Donlee	3075	23¾	23¾	23¾	+ ¼
Dupont	1000	23¾	23¾	23¾	
Dunbasco	400	23¾	23¾	23¾	+ ¼
Dwlex Div.	600	11¾	11¾	11¾	+ ¼
Dyket Mtch	1000	44¾	44¾	44¾	+ ¼
Dyckrn ltd	200	33½	33½	33½	— ¼
Dynco	600	22¾	22¾	22¾	+ ¼
Dyn Lity	3700	23¾	23¾	24¼	+ ¼
Eld A	1700	27¾	27¾	27¾	— ¼
Exquisite	200	7¾	7¾	7¾	
Exquite pr	100	87¾	7¾	7¾	
F—J					
Fairmt M	220	27¾	27¾	27¾	
Falcon	2200	36¾	36¾	36¾	
Fam Play	475	36¾	35	35½	— ¾
Fed Grain	3100	39¾	39¾	39¾	
Fleet Mfg	1250	36¾	35¾	36¾	+ ¾
Fleetwd	1175	13¾	36	36¾	+ 1
Ford Cda	25	256	256	256	
FPR Pfn	1100	22¾	22¾	22¾	
Frasr	1000	19¾	19¾	19¾	+ ¼
Freman	1200	9¾	9¾	9¾	
Gall Mf Irn	450	14¾	14¾	14¾	
Gen Baker	100	9¾	9¾	9¾	+ ¼
Gen Distrb	1175	13¾	13¾	13¾	— ¼
GMC	200	22	22	22	
G. Ml Ware	100	8¾	8¾	8¾	
Goodyear	10	17¾	17¾	17¾	— ¼
Goodyear p	50	47¾	47¾	47¾	
Grch Ind	200	11¾	11¾	11¾	— ¼
Gt. Paper	325	39	39	39	
Gt. Power	300	23¾	23¾	23¾	
GN Cap	26800	13¾	13¾	13¾	+¾
Gt W Life	1165	8¾	8¾	8¾	
Gt Whsld	1100	13¾	13¾	13¾	
Greyhnd	1000	11¾	11¾	11¾	— ¼
Groc Trst	200	10¾	10¾	10¾	
Hardee	3200	30	30	30	+ 1
Hard Cp A	1350	27¾	27¾	27¾	
Harveys F	1125	29	28¾	28¾	— ¼
Hawker S	1054	415	415	415	— 10
Hawker pr	235	94	93½	93½	
Hayes Dns	1000	13¾	13¾	13¾	— ¼
Headhl p	35	112	112	112	— ¼
Ho OA	21424	330¾	30	30¾	+ ¼
Home B	200	31	30½	31	+ ¼
Horne Pf	1200	41½	40½	41½	+ 10
H Smith pr	50	34	34	34	+ ¼
H Smith w	100	13¾	13¾	13¾	+ ¼
HB Oil Gas	1000	8¾	8¾	8¾	+ ¼
HB Oil C w	545	8¾	8¾	8¾	— ¼
Husky Oil	1175	13¾	13¾	13¾	
Husky Oil	1000	13¾	13¾	13¾	
Husky A pf	100	20¾	20	20¾	+ ¼
Husky B pf	100	20¾	20¾	20¾	+ ¼
Husky B w	100	8¾	8¾	8¾	
Imp Life	1355	47¾	47¾	47¾	— ¼
Imp Oil	2000	37¾	37¾	37¾	+ ¼
Imp Tob	2000	17¾	17¾	17¾	
Income Tr	1000	9¾	9¾	9¾	
Ind Dis w t	200	17¾	17¾	17¾	— ¼
Ind Accept	1500	29¾	29¾	29¾	
In Accept p	100	60	60	60	— ¼
In Acc wts	100	8¾	8¾	8¾	
Int Metal	1000	37¾	37¾	37¾	
Int Wire	3700	44¾	43¾	43¾	— ¼
Inversl A	1000	8¾	8¾	8¾	
Invtrs	4287	21¾	21¾	21¾	— ¼
Inland Gas	3000	11¾	11¾	11¾	— ¼
Inlnd C p	1000	17¾	17¾	17¾	
Ironsides	2000	13½	13½	13½	
Ironsmth p	200	21¾	21¾	21¾	
Ivan City	100	17¾	17¾	17¾	
IWC	100	33¾	33¾	33¾	
IW Nickel	8700	33¾	33¾	33¾	+ ¼
IW Mtl	1000	8¾	8¾	8¾	
IW Mtl A	3000	8¾	8¾	8¾	
IW Mtl pr	100	8¾	8¾	8¾	
Jamaica	1000	9¾	9¾	9¾	
Jupiter Tmr	4000	13¾	13¾	13¾	+ ¼
Jupiter Pipe	1225	11¾	11¾	11¾	— ¼
Jupiter Pipe w	1000	8¾	8¾	8¾	
Kaps Steel	1125	11¾	11¾	11¾	— ¼
Kerr Grp A	1000	8¾	8¾	8¾	
Kerr Ind	1000	17¾	17¾	17¾	— ¼
KVP Ltd	1000	11¾	11¾	11¾	— ¼
Kayan Sil	4300	13¾	13¾	13¾	— ¼
Kelford	1000	13¾	13¾	13¾	— ¼
Kelvin w	1000	8¾	8¾	8¾	
Kelvin C p	1000	8¾	8¾	8¾	
Kenwin	1000	8¾	8¾	8¾	
Kerr Addi	4147	8¾	8¾	8¾	— ¼
K Anacon	3555	7¾	7¾	7¾	+ ¼
Kid Cper	11500	4¾	4¾	4¾	+ ¼
Kirk Min	1000	13¾	13¾	13¾	
Kirk Twns	5800	6¾	6¾	6¾	+ ¼
Knsn	1000	7¾	7¾	7¾	+ ¼
Lab Min	350	37¾	37¾	37¾	
L Dufault	350	15¾	15¾	15¾	
Labrdad	1000	36	36	36	
L Shores	250	44¾	44¾	44¾	
La Luz	350	88¾	88¾	88¾	+ ¼
Langis	3000	19	19	19	
Leitch	3775	11¾	11¾	11¾	— ¼
Lk. Lse	1187	33¾	33¾	33¾	+ ¼
Lorado	300	20¾	20¾	20¾	
Louvicrt	2000	17¾	17¾	17¾	
Macassa	700	26¾	26¾	26¾	— ¼
Mack. Msh	2000	9¾	9¾	9¾	
Madsen	700	26¾	26¾	26¾	
Marchant	6025	9¾	9¾	9¾	+ ¼
Martin	3000	24¾	24¾	24¾	
Matrh	2000	11	11	11	
Maybrun	3200	11	11¾	11¾	+ ¼
M Adam	11900	12¾	11¾	12¾	+ ¼
Mc Intyre	655	88¾	88¾	88¾	
MTrail	11300	50	50	50	
Merrill	1000	20¾	20¾	20¾	+ ¼
Meta Uran	3500	32	32	32	
Midrim	6000	8	8	8	
Min Ore	13550	33	32	33	
Mngkd Min	4350	44¾	44¾	44¾	
Mnrals P	2112	25¾	25¾	25¾	
Mt. Wright	2000	30¾	29¾	30¾	
Mt. Wrt rts	1000	1	1	1	
Multi-Mt	7000	250	250	250	+ ¼
New Alth	1000	30¾	30¾	30¾	+ ¼
New Cal	3200	25	25	25	
Newconex	3000	135	130	130	— 5
N Imperial	5600	30¾	30¾	30¾	— ¼
Northgat	6000	31	30	30	— 1
N Myth	35500	19	18	19	+ ¼
Newmor	1000	9¾	9¾	9¾	+ ¼
N Que Rail	2600	93	93	93	+ 3
Nick Rim	5500	14	13	13	— 2
Norbaska	1400	28	28	28	
Norbenka	1000	28	28	28	
Norlex	3000	22	22	22	
N Coldstm	3000	138	137	137	— 1
Northgat	1481	16¾	16¾	16¾	+ ¼
N Rank	46300	10	10	10	
N Rock	2000	35	35	35	— 2
North Can	500	97	97	97	
O—S					
Obalska	3300	9	9	9	— ¼
Obelen	1600	42	42	42	
Opemska	1450	90	860	865	— 30
Orchan	11900	425	425	425	+ 2
Oshkln	1200	45	44	45	
Pamour	300	265	265	265	
Patricmaq	4000	7¾	7½	7¾	
Patino	3256	33¾	33¼	33¾	— ¼
Pce Exp	39825	152	145	149	— 2
Pick Crow	2070	24	24	24	
Pine Point	500	34¾	34	34¾	
Placer	615	32¾	32	32¾	+ ¼
Pore Pay	1000	5	5	5	+ ¼
Preston	557	23¾	23	23	+ ¼
Pyramid	6550	15	15	15	— 2
QMI	120	360	360	360	
Que Chib	4000	70	70	70	+ 2
Que Man	500	24	24	24	
Q Matta	11500	135	130	132	+ 2
Quebec	2000	5	5	5	
Radiore	3000	62	60	60	— 5
Rayrock	1600	4250	42	42	+ 7
Reeves	100	115	115	115	+ 5
Rio Algom	3057	33¾	34	34¾	+ ¼
Rio 360 Pr	120	34¾	34¾	34¾	
RioAlg c w	3305	15¾	15¾	15¾	+ ¼
Rosmin	1000	7½	7½	7½	— ¼
Rywnor	3142	11	11	11	
St Fdn	102500	25	25	25	
Satellite	5500	39	38	38	
Sherritt	9025	68	68	68	
Silverbds	1125	95	175	95	
Sil Miller	1300	14	13	13	
Sil St rts	20000	6	6	6	
Sivyng	9000	35¾	35	35¾	— ¼
Sil Stand	4400	190	185	175	— 4
Sisco	1975	350	345	350	— 10
Stanrck	100	270	270	270	
Steep R	4400	70	65	65	— 5
Steel C	20000	31¾	30	31	
Sullivan	1775	480	475	480	— 10
Sunburst	1000	8	8	8	
T—Z					
Teck Corp	1510	530	513	513	— 5
Texmont	4000	70	68	70	+ 2
Texcel	1414	18	18	18	
Thom J.	1000	24	24	24	
Thomfld	4750	104	102	104	— 2
Torbrit	500	6	6	6	— 5
Tormont	2000	7¾	7	7¾	
Towag	13000	34	33	34	
Trilog	39520	178	158	170	— 1
Trin Chib	2000	9¾	9¾	9¾	
Tundra	351	16	16	16	
U Buffalo	3000	40	38	38½	
Un Keno	1310	200	200	200	+ 40
Upp Can	4322	260	245	260	
Urban	60300	21	20	21	+ 2
Vespar	3700	44	42	42	— 2
Wainwar	998	260	255	255	
W Min	25300	260	255	275	+ 24
Wilco	4800	34	33	34	— 1
Willroy	500	38	38	38	+ 1
Win-Eld	1300	11	11	11	— ¼
Yale	13500	33¾	33¼	33¾	
Yk Bear	7700	925	905	925	
Young BG	2000	9¾	9¾	9¾	— ¼
Yukon C	17000	200	180	200	+ 17
Zenmac	5300	20	19¾	20	
Zulapa	2500	17	16¾	16¾	— ¼

Total sales: 3,374,000

OILS

Almntex	2955	550	540	540	
A Led	12500	18	14	14	— 2
Alminex	4233	745	745	745	
Banff	1000	12½	12½	12½	— ¼
Bralta	2650	350	330	350	+20
Calvert	21100	35	32	34¼	+1¼
CS Pete	2815	835	345	350	
C Dale	200	475	475	475	+ 5
C Ex Gas	2000	90	90	90	
C Grshld	2000	14¾	14¾	14¾	+ ¼
C Homestd	200	325	325	325	—25
C Homest p	200	16	16	16	— ¼
Cdn Sup gp	600	36	35¾	35¾	— ¼
Cdn Trical	100	12½	12½	12½	
Cent Del	1500	12½	12½	12½	— ¼
Cortez Oil	2200	17¾	17¾	17¾	+ ¼
Chieftain D	4705	975	965	975	+25
C East Cr	425	60	60	60	
C West P	455	160	160	160	
Dynam	20200	136	132	135	— 3
French Pt	6775	320	305	320	—10
Gr Plains	6200	36	35	35¾	+ ¼
Gt Plains wt	1125	8	8	8	—10
Int. Belmn	3800	144	141	142	— 2
Midcon	2000	62	62	62	
Mill C	12800	160	146	150	—10
Nat. Pete	9800	420	410	420	+10
N Davies	4500	14¾	14¾	14¾	
NC Oils	200	800	80	80	—60
NCO pr	25	80	0	80	
Nihill	19300	33¾	30	30	— ¾
Numac	4165	780	765	765	—40
Okalta	4200	22	21	22	
Pemo	372570	32	44	45¾	—3¾
Perpet	600	136	136	136	— 9
Petrol	6000	114	111¾	114	
Pine P	34055	225	215	224	+ 4
Place G	4300	172	170	170	
Rang	20605	730	725	730	+ 5
Reserve O	2504	320	29¾	29¾	
Scurry Rn	600	240	40	40¾	
Triad	14025	70	65	65	— 5
U Canso	700	370	370	370	
U Canso w	2500	320	310	320	+ 5
U Ree	20125	80	74	76	+ 2
Vando	1500	6	6	6	— ¼
Westar	2000	28	28	28	
W Decalta	16055	325	325	325	— 5
W Deck-w	1750	264	256	262	+ 4

Primary Distribution
Distribution of Treasury Shares

The Toronto Stock Exchange has been advised that the following companies have entered into underwriting and option agreements which may result in treasury shares of these companies being under distribution currently through the facilities of the Exchange:

Crowbank	2000	35	35
Gulch	22000	29	29
Mentor	2500	95	95
N Sen	11200	35	35

TOP TRADERS

MOST ACTIVE TORONTO STOCKS
By The Canadian Press

Stock	Sales	High	Low	Close	Ch'ge
INDUSTRIALS					
Gn Capil	248697	133¾	10¾	13¾	+2¾
Algn. Coal	92125	12¼	12¼	12	+ ¼
Tiger	91700	250	240	245	
St. Maur	37000	315	300	315	+15
Brunlea	13425	12¾	12¾	12¾	
MINES					
St. Fab	102500	35	32	32	
Aetna. Ip	73612	370	360	370	+20
Urban Q	62350	21	19	21	+2
N Rank	46300	10	10	10	
Can M	30600	91	86	89	— 2
OILS					
Permo	372570	32	44	45¾	—3¾
Pinnacle	34055	225	215	224	+4
Ranger	20605	730	725	730	+5
Un Reef	20125	80	74	76	+2
Spooner	19000	425	425	425	+15

LONDON

Amal News 30s 6d; Babcock and Wilcox 40s; Blyvoors 20s 3d; Bowater Paper Corp 32s 6d; Brit Am Tob 132s 3d; B-E Motors Holdings 24s 2d; Brit Oxygen 23s 1½d; Brit Petroleum 105s; Burmah Oil 97s; CPR 83½; Charter Cons 60s; Courtaulds 32s 10½d; Dunlop-Rubber 3s 2d; De Beers 402½; Distillers 39s 6d; Dunlop 47s 6d; Elec. and M 45s 6d; Free St Geduld 12½; Gen Elec 28s 6½d; Gt Univ Strs 63s 6d; Hudson's Bay 272s 6d; Imp Chem 43s; Imp Tob 204½; Int Pub Corp 77s 9d; Mvkil Bor 30s 3d; Rand Mines 222s 6d; Rolls-Royce 45s 6d; Shell Oil 814s6; Tanganyika 48s 6d; Unilever 76s 3d; Vickers 36s 4½d; Woolworth 10s 11d.

Stocks firm; Gilts steady; Consols 53½; British Funds, 1969-80, 83¾; 1972, 87¾.

MARKET SUMMARIES

Insurance Stocks Tumble

Most sections of the Toronto stock market showed little reaction to the budget in trading today, although life insurance issues dipped sharply in response to the budget proposals to subject them to income tax.

The market closed higher.

Investors holding life insurance and oil portfolios showed "some concern" over the tax proposals, Montreal brokers reported.

The New York market was closed today in another of the one-day-a-week holidays.

AT TORONTO—In industrials, Great Northern Capital gained 2¾ to 13¾, Leigh Instruments 2¾ to 45, Noranda 1¼ to 58¼ and Consolidated Textile 1¾ to 15¾. Great West Life dropped 5¾ to 70¼ and Empire Life 2 to 20½.

Hudson's Bay Mining rose 1¾ to 72½, Bethlehem Copper ½ to 14¼ and United Keno Hill 40 cents to $7.00. Leitch lost ¾ to 11½ and Bankeno 30 cents to $4.85.

Numac fell 40 cents to $7.45 and Central-Del Rio ¾ to 16½. Chieftain Development was up 75 cents to $9.75.

AT MONTREAL all sectors posted small losses in brisk trading today.

Calgary Power dropped 1¼ to 25¼, Union Carbide 1¾ to 20¾, Corby A 1 to 35 and St. Lawrence Cement A 1 to 25. Consumer Glass added 1¼ to 22½.

Southam climbed 1¾ to 54 on announcement of plans to acquire the Montreal Gazette.

Hudson's Bay highlighted the mines sector at 72, up 1½ and Cominco ¾ to 32¾.

CLOSING AVERAGES

TORONTO

155 Industrials	178.69, up	.16
12 Golds	204.62, up	.22
30 Base Metals	114.08, up	.32
16 Western Oils	227.96, off	.37

Shares: 3,374,000.

MONTREAL

65 Industrials	182.77, off	.69
13 Utilities	130.27, off	.30
7 Banks	165.33, up	.38
8 Papers	91.41, off	.47
85 Composites	174.73, off	.98

In oils, Imperial lost 1½ to 78½, Texaco ¼ to 33¼, Home B ¼ to 30¾ and Shell ¼ to 32½.

AT LONDON the market advanced today but was unable to hold its gain and leading stocks drifted back.

Engineerings made the best showing, especially ship-building shares, helped by more substantial building orders.

Foreign Car Sales Hike Predicted

VANCOUVER (CP) — Sales of foreign cars in Canada will continue to increase in 1969, the 27th annual convention of the Federation of Automobile Dealers Associations was told Tuesday.

Bill Dalglish of London, Ont., moderator of a panel discussion on imported cars, said there is a variety of reasons for foreign car popularity in Canada.

One of the main reasons, he said, is the rising cost of car operation. Another is psychological — the decline of the auto as a status symbol with the increase in popularity of color television, high-powered boats and summer homes.

GRAIN

WINNIPEG (CP) — Trading was dull today through to the close on the Winnipeg Grain Exchange.

This offers in flax and rye resulted in fractional gains in a local and commission house trade.

Woolco

Demonstration Days

Thursday, Friday, Saturday

Bissel Rug Shampoo Demonstration

Introduction to a new rug shampoo from Bissel. Bissel rug shampoo, in a new aerosal push-button can, cleans your rug in record time; safe for colours and fabrics.

Black and Decker Power Tool Demonstration

Come and see the demonstration of these fine tools put out by a well-known, reliable company. Buy now and save, and while you are in the store, enter our lucky draw contest in the hardware department. You could be a winner.

In 60 Seconds Play Real Music on a Magnus Chord Organ

Special Offer 79.95

As amazing as it seems, it's true! For the first time, anyone can express themselves on a musical instrument without taking lessons or studying music—an amazing achievement from Magnus! And now, you can get a chord organ (guaranteed for one year), 10"x28¼"x11" with 32" legs, hassock bench, plus five free music books! You can be sure, Magnus chord organs will be foremost among gifts this Christmas!

Demonstrations Thursday 12-4 p.m.; 7-9 p.m.
Demonstrations Friday 11-5 p.m.; 7-9 p.m.
Demonstrations Saturday 10 a.m.-6 p.m.

Woolco Spray Starch Demonstration

This spray starch will not stick or scorch your fabrics. It will make your ironing easier. Try this amazing product yourself.

Floral Arrangements Demonstration

Expert guidance on floral arrangements, with all materials available at Woolco.

Demonstration Time:
Thursday, 7:00 to 9:00 p.m.
Friday, 7:00 to 9:00 p.m., and
Saturday, 1:00 to 5:00 p.m.

Met-All Aluminum Shine Demonstration

Now an aluminum polish that removes and prevents pitting. Makes aluminum shine with mirror-like brilliance for as long as six months; cleans, waxes, polishes and protects. Fast and easy to use, simply apply and wipe off. This may be used on storm windows, doors, grill railings, cars, mobile homes, tableware, outdoor furniture and many more. Demonstrations at: Thursday, 1 p.m. to 9 p.m.; Friday, 1 p.m. to 9 p.m., and Saturday, 11 a.m. to 7 p.m.

See the Complete Line of Tonka Toys

A representative will be on hand to demonstrate and answer any of your questions regarding the Tonka toys. He will also be passing out coupons, worth 50c on any toy lay-aways written up between Oct. 24 and Oct. 31. Don't forget to join the lay-away contest.

Power Cut Battery-Operated Scissors Demonstration

For professional cutting; simple to operate, cuts cloth or paper smoothly and in straight lines or on curves. Why not come in and try them for yourself.

See the Amazing "Union Carbide" Demonstration

Entitled
"The Citrus Circuit"

The demonstration consists of firing a photo flash bulb from the power into two grapefruits, a lemon and an orange. Also have your photo flash, transistor and flashlight batteries tested—free of charge.

Men's Initial Shirts

Save a dollar and have your initial pressed on your shirt while you wait.

See the Amazing Duralex Glassware Demonstration

Duralex, practically unbreakable under normal use. Everybody is talking about it.

Bridge Mixture

Mixture includes chocolate-covered peanuts, jellies, creams, etc. Come in and sample some of this favourite treat among young and old. Bust a balloon, and pay the price inside.

Sampling Demonstrations

SIPPIN CHICKEN—A wholesome and delicious beverage anytime.

BASSETT'S ALLSORTS—Delicious allsorts are a great favourite.

WHITE HEATHER MIX—Well-known chocolates and caramels that add a lot to holiday enjoyment.

Come in and taste sample each one, then choose your favourite, and save now.

Simplex Multi-Purpose Furniture Creations

See the fascinating demonstration of these free standing interchangeable shelf units in carefree walnut and teak finishes that compliment any taste and decor. Each unit can be made into as many as twenty-five different designs, all for the price of one.

THUR. FRI. SAT. OCT. 24-25-26

Free Suckers For The Kids

Limit of 500 per day.

Free Hallowe'en Moustache for the kids.

SEE THE ULTIMATE IN BATTERY-OPERATED TOYS FROM
FUNMATE

A representative will be on hand to demonstrate and answer any of your questions. He will also be handing out coupons worth 50 cents on any toys that you might wish to put on our lay-away plan from Oct. 24 to Oct. 31. Don't forget to join the lay-away contest.

See the Complete Line of Mattel Toys

Mattel toys will be demonstrated during the sale days and any of your questions will be answered. The demonstrator will be handing out coupons, worth 50 cents, on any lay-aways written up from Oct. 24 to Oct. 31. P.S.: Don't forget to join the lay-away contest.

Polydor Records

All Polydor records, imported from Germany, including such artists as James Last, Harst Winde, Tuntie Kallman, Robert Delgado, plus many more. Hear them played, then add them to your collection. Regular 5.98.

4.88

NO DOWNPAYMENT
NO PAYMENTS TILL '69

JUST SAY
CHARGE IT!

Personal shopping only, please! Shop early while quantities last!

Open 10 a.m. to 10 p.m. Daily

Ladies' Nude Heel Nylons

Get in on this saving of guaranteed first-quality, seamless mesh nylons. These are 100% nylon, 400-needle, 15-denier. Only 300 pair per day, with a limit of four pair per customer. Reg. 3 pair $1 ..... .22

Chocolate Bars

Chocolate bars, 16 per package. These assorted bars, with a limit of six packages per customer; limited quantities, so shop early ..... .77

Surf Detergent Soap

Five-pound box of Surf detergent that will leave your clothes bright and fresh smelling. There is a limited quantity of this soap, get in on this bargain while it lasts. Limit of two boxes per customer ..... .99

Open a "Charge It" Account

TOWN AND COUNTRY SHOPPING CENTRE, DOUGLAS ST. AND SAANICH

Woolco

FALL HOME IMPROVEMENT SPECIALS!

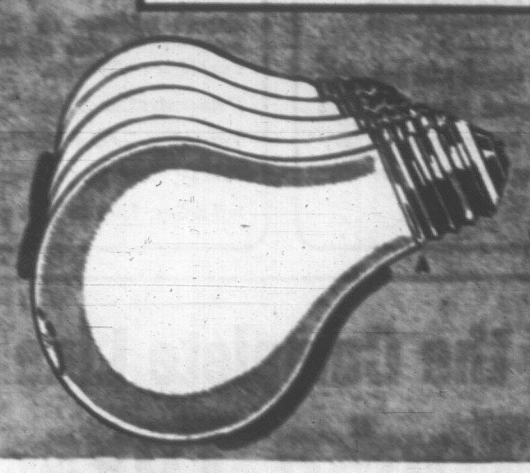

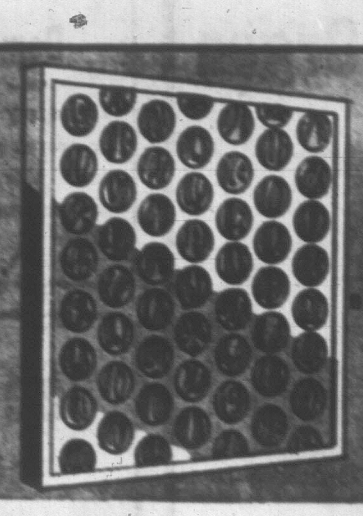

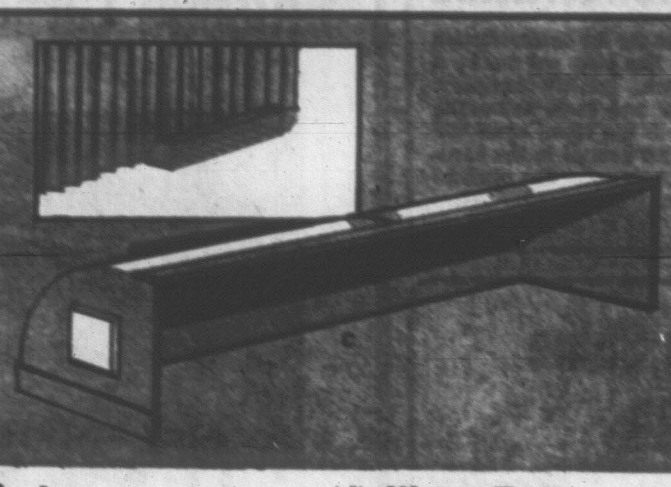

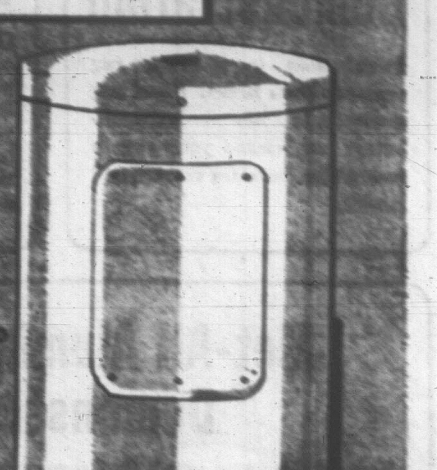

(a) G-E Light Bulbs

Don't miss this special! Choose 60 watt and 100 watt twin pack of famous G-E best buy light bulbs. Bulbs are inside frosted. Package of 2 bulbs. **.36**

(b) Furnace Filters

Most popular furnace filters. Size 1" thick. Easy to install, completely disposable. Fibreglass construction ..... **.68**

(c) Deflecto

Keep your drapes clean and floors warm! Adjustable 10"-16" long, clear plastic blends into any colour scheme. Strong magnets hold in place. For "forced air" systems only. Moves hot air into room **1.66**

(d) Water Tank

Quality construction by General Steelwares, backed with a 10-year tank warranty. One-year guarantee on all controls. 32.5-gallon capacity **$84**

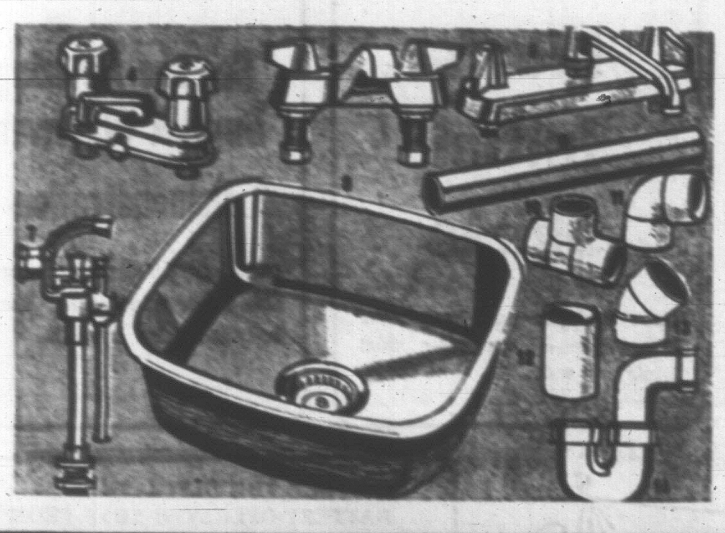

F. Tool Box

Heavy duty tool box. Quality cold rolled steel with welded sport lapped joints. Strong draw pull catch accommodates padlock. Finished in long wearing baked enamel. Size 19"x6"x6¼" with lift-out tray **8.67**

G. Soldering Gun Kit

Ideal kit for fast, complete, easy and efficient soldering jobs. Dual heat 110-140 watt gun, with 3 tips, soldering aid tool and solder case. Illustrated "soldering tips" manual on practical soldering procedures **8.68**

H. Propane Torch Kit

Ideal for the home owner. Kit contains: propane jet fuel tank, brass valve assembly, pencil flame burner, brush flame burner, spark lighter, roll of solder in metal carrying case **7.88**

J. Berma Jet Propane Fuel

New slim line cylinder. Operates on all propane torches. Guaranteed **1.88**

K. Wood Log Set

Formed from straight-grained hardwood. Set includes 2-way brackets and screws. Sizes 6", 10", 14", 21". Set of 4. **2.29 to 3.54**

I. Johnny Pole

Deluxe 2-shelf single cabinet model. Two chrome poles 1⅛" diameter. Adjusts from 7'6" to 8'4". Chrome shelf guards and twin towel stirrups **13.87**

2. Toilet Seats

Standard size to fit most toilets. Baked enamel finish in choice of white, black, pink, green and blue **3.66**

3. Medicine Cabinet

Easy to afford this bathroom cabinet. Sturdy construction with quality mirror. Durable baked enamel finish. Easy to mount **3.99**

4. Jameco 4" Centre Set

Chrome plated brass construction **9.69**

5. Paragon Centre Set

Centre set chrome plated brass construction **5.67**

6. Deck Faucet

Chrome plated brass: swing spout models **8.26**

7. Ballcock Assembly

Solid brass construction. Float rod and overflow tube included. Construction fits most tanks **4.87**

8. Single Stainless Steel Sink

Crumb cup and basket strainer included. Size 18" x 20" x 7". Won't stain or chip **13.88**

9. ½" Copper Pipe

in 12-foot lengths. Type L, K soft cop. **.33** per ft.

½" COPPER FITTINGS—For Type L hard or Type K soft cop.

10. ½" c to c tee ..... **.26**
11. ½" c to c to 90° el ..... **.21**
12. ½", c to c coupling ..... **.10**
13. c to c 45° el ..... **.26**

14. 1¼" Chrome Plated P Trap

1¼", complete with slop nuts **2.46**

Single Pole Switches

Brown ..... **.28**

Ivory ..... **.34**

15. Duplex Receptacle

Double, grounded outlets for 2 or 3 male cord ends. Brown ..... **.34**

Ivory ..... **.37**

16. Pull Chain Porcelain Receptacle ..... **.63**
17. Keyless Porcelain Receptacle ..... **.37**
18 and 19. Single Toggle and Duplex Receptacle Plates. Brown **.10** Ivory **.15**
20. Octagonal Junction Boxes. No connector ..... **.34**
21. Standard Outlet Switch Box. With connector ..... **.43**
22. 14/2 Non-Metallic Sheathed cable-braided or knit cover Cable with ground—

25 feet for **1.66**

50 feet for **$3**

PAINT & WALLPAPER

20% Off Trelspar Paints

White, Green, Blue, Beige
Don't miss this chance to save!

Interior Latex	Semi-gloss Enamel
Gallon	Gallon
5.18	5.58

INTERIOR LATEX, WHITE

Special, Gallon **3.99**

Prepasted Wallcoverings

NB Wallpaper Patterns—double roll **1.59**

Washable Vinyls—double roll **5.99**

Canada's Fastest Selling Latex

Buy now and cut re-decoration cost. Available in White and Colours. Specially Priced

Gallon **10.25**

Weather Strippings

Wood and Foam Door Set No. 1130
Aluminum and Rubber Door Set No. 80.
Standard Door Sizes.
Reg. 1.37.
SPECIAL ..... **.99**

Caulking Tubes

White, Grey, Black

3 for .99

JUST SAY "CHARGE IT"—4 WAYS TO BUY—AT WOOLCO

Woolco

Demonstration Days Specials

Large Selection . . . Lowest Prices

HALLOWE'EN COSTUMES!

A huge selection of your favourite characters, that feature safety first saf-t-c eye holes and are also flameproof.

1.86 each

'Jack O' Lantern'
Jolly plastic pumpkin to carry all your tricks or treats. Each ..... **.56**

'Shell Outs' Candy Kisses
2-lb. cello pack chuck full of chewy Hallowe'en favourites. Each ..... **.76**

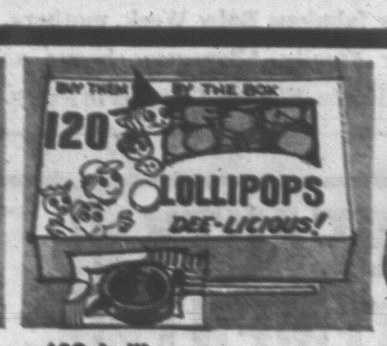

120 Lollipops Delicious!
120 individually wrapped king-size lollipops in a variety of flavours. Box ... **.99**

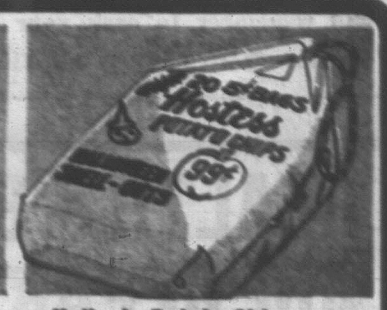

Halley's Potato Chips 20—5c Bags!
Great for trick or treat . . . 12 individual 5c bags in a large poly bag. Bag ..... **.67**

Assorted Packs Bubble Gum
Choose 'Sour Grape,' 'Pumpkin' or 'Chu-Man-Chu.' Each piece individually wrapped. Bag ..... **.58**

101 Treats for 'Trick or Treat'
Assorted candies, suckers in a riot of flavours . . . great shell-out delights. Bag ..... **.76**

Jelly Beans by 'Meirs'
Handy shell-out treats—twenty 5c bags per box. Box ..... **.88**

'Beaver' Peanuts in the Shell
Large 20-oz. bag of peanuts . . . enough to last the whole evening. Stock up now! Bag ..... **.56**

Lowney's 'Oh Henry' King Size Pack
16 delicious 'Oh Henry' bars in poly bag. Bag ..... **.88**

Lowney's Assorted Chocolate Bars
16 assorted Lowney's bars in poly bag. Bag ..... **.88**

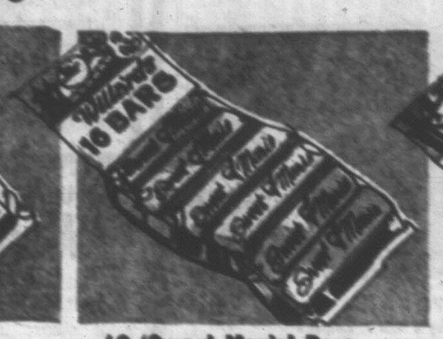

16 'Sweet Marie' Bars by Willard's Happy hand-outs that go a long way! Limit 6 per customer. Quantities limited. 16 bars ..... **.77**

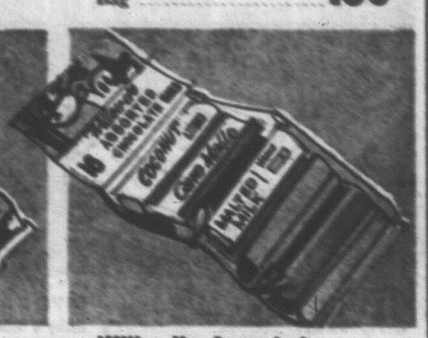

Willard's Assorted Chocolate Bars 16 bars including 'Sweet Marie', 'Malted Milk', 'Extra Big' and more. 16 bars ..... **.88**

SHOP EARLY FOR BIG SAVINGS AND BEST SELECTIONS!

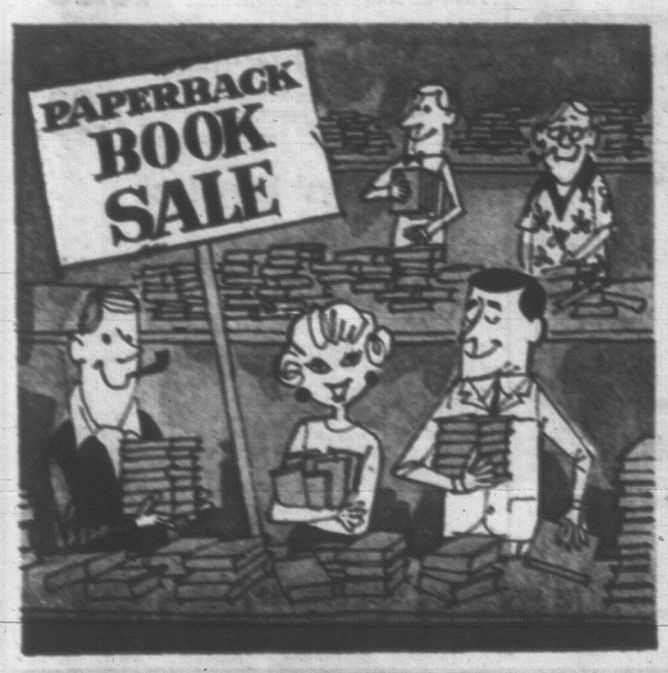

Manufacturer's Clearance . . .
We Bought Them All!
At Big Savings for You!

YOUNG READERS STORY BOOKS

Books to delight pre-schoolers and primary graders. Several also available for older children. These are ideal for stocking fillers or great birthday gifts. All beautifully illustrated, so don't miss out on this terrific buy.

4 books .88

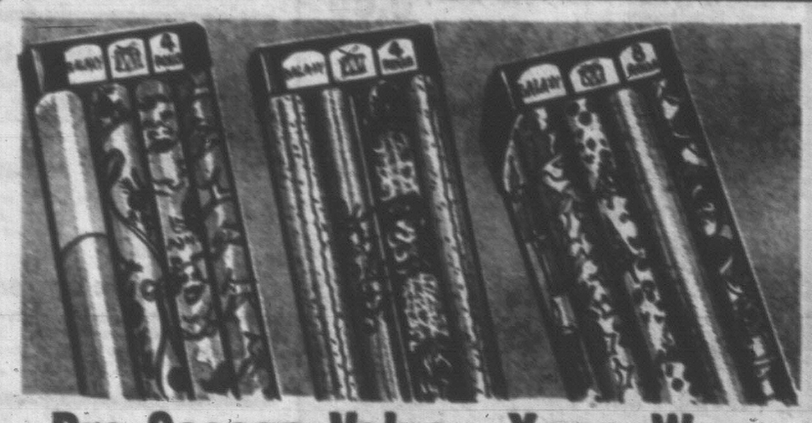

Pre-Season Value—Xmas Wrap

Colourful Foil wrap enhances the appearance of any gift. 26" wide, 3 rolls to a package. **1.93**

Christmas Paper with adult and children's designs. 26" wide, 5 rolls to a package. **1.53**

Stock up on this bargain **bonanza** of Christmas wrap. Combination of paper and foil. 26" wide, 8 rolls in a package. **2.44**

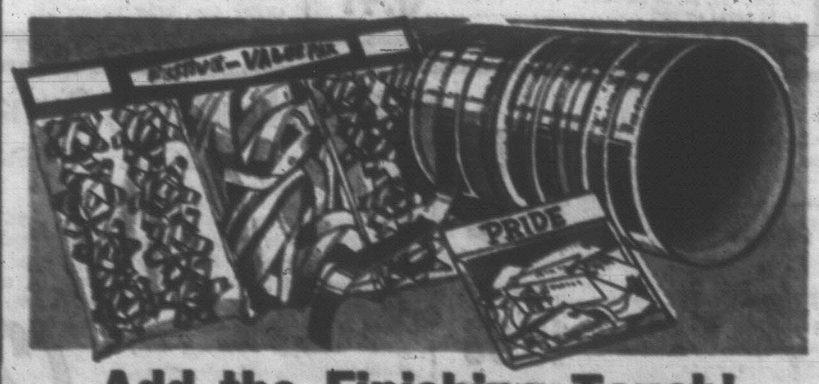

Add the Finishing Touch!

Value Pack Bows. 20 assorted bows with stick-on backs. So pretty up your parcels with these terrific value bows. **.88**

45 Tags and Enclosures in blister package. Right tag for every gift. **.69 pkg.**

130 Feet of assorted Christmas Ribbon. Make attractive bows. **1.76 pkg.**

Much Below Usual Price . . .

Top Quality Cards

Whether your mood is traditional or contemporary —you're sure to find the right card at the right price. Beautifully designed cards in boxes of 25 with envelopes.

1.96 pack **1.49 pack**

GREATEST SELECTIONS—LOWEST PRICES—AT WOOLCO

Woolco

Shop and save now during our fabulous Baby Week, mothers, and remember to cash your Family Allowance cheque at Woolco where you can win $100 in Woolco Gift Certificates.

HEALTH & BEAUTY AID DEPARTMENT

SAVE . . . Bayer Children's Aspirin
Orange flavoured with grip-tight cap. 36 tablets. SALE PRICE **2 for .63**

SAVE . . . Vaseline Nursery Jar
For diaper rash, chafing, first aid use. 12-oz. size. SALE PRICE **.77**

SAVE . . . Johnson's Baby Powder
Prevents chafing, guards against diaper rash. 9-oz. tin. SALE PRICE **.62**

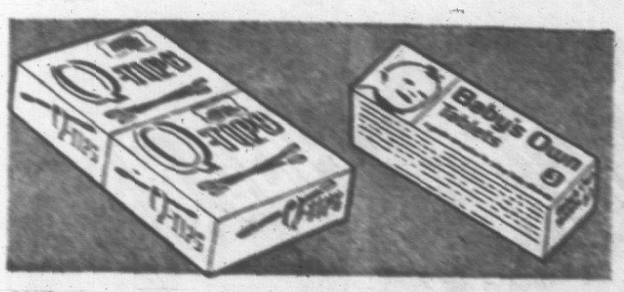

SAVE . . . Q-Tip Swabs
All-purpose swab for baby care. 180 swabs. SALE PRICE **.87**

SAVE . . . Baby's Own Tablets
Relieves constipation, digestive upsets. 70 tablets. SALE PRICE **.87**

SAVE . . . Penaten Cream
Prevents diaper rash, protects and lubricates skin. 2-oz. size. SALE PRICE **.77**

SAVE . . . Eveniflo Nurser
Sure seal nipple "breathes as it feeds". 4- or 8-oz. size. SALE PRICE **3 for 1.33**

SAVE . . . Vick's Vapo Rub
Relieves chest cold congestion. 1¾-oz. size. SALE PRICE **.52**

SAVE . . . Johnson's Baby Cream
Helps heal diaper rash, chafing, etc. 4-oz. jar. SALE PRICE **.87**

SAVE . . . Johnson's Baby Soap
Special soap for baby's tender skin. 3-bar pkg. SALE PRICE **2 packs .69**

Economy Sleepwear

One-Pce. Sleeperall—Stretchy terry sleeperall with 4 dome front and domes on legs. Rib neck and cuff. In sizes 1 and 2. Reg. 1.76 ..... **2 for $3**

Blanket Sleeper—1-pce. design in soft blanket weight fabric — machine washable! Zipper to crotch; non-skid plastic soles. Pink, blue, maize. Sizes S.M.L. Ea. **4.77**

Toddlers' Playwear

Toddler T-Shirt—These toddler permanent press T-shirts come with long sleeves, turtle neck and mock turtle neck. Available in assorted colours and patterns. Sizes 2, 3, 3x **1.87**

Stretch Nylon T-shirts—Short sleeve style with contrasting trim at neck and cuffs. Sizes 12, 18, 24 months, 2, 3, 3x. Each— **1.64 to 1.83**

Toddler Slims—Toddler slims in unlined cotton with full boxer waist. These slims come with two side pockets. Colours in brown, grey and blue. Sizes 3 and 3x **1.66**

Matching Slims in 100% nylon. Stitched front crease; self straps; detachable foot-self straps; footstraps. Sizes 12, 18, 24 mos. 2, 3, 3x. Pair **2.77**

Toddlers' 2-Pce. Ski Suit—100% Orlon "Mist" pile quilt lined jacket with fur-trimmed, draw-string hood. 100% nylon leggings feature double knees for extra wear, slit ankles, elastic footstraps. Jade, red, royal. Sizes 2, 3, 3x. Each **12.88**

SNUG FLANNELETTE 2-Pce. Pyjamas

For toddler girls in bright fun prints. 3-button front-closing top with handy pocket. Full-length bottoms. Soft, comfortable, wash well. Sizes 2, 3, 3x. Pair **1.77**

'Woolco' Diapers

Soft flannelette in choice of 2 sizes: 26x26" or 21x36". White. Dozen **2.86**

'Flushabyes'

Convenient disposable diapers in 3 sizes: Newborn, Medium, Toddlers. Pack **2.15**

Infants' Corduroy Jodphurs

Infants' corduroy jodphurs have three snaps on each leg complete with half boxer waist. Sizes 12, 18 and 24 months. Yellow, red, pink, blue, rust and aqua **1.87**

Infants' 100% Nylon Stretch Jumpsuits

These infants' 100% nylon stretch jumpsuits come with zipper front and elastic at waist. Sizes 12, 18 and 24 months. Pink, yellow, red, blue, brown, navy **3.68**

Baby Bath

Unbreakable polyethylene posture form, sloped back, for comfort and safety. Wondersoft finish will not mar or scratch. Two handy side trays. White, pink and blue. Two sizes to choose from **1.96** and **2.77**

Toddlers' 100% Acrylic

Made from 100% acrylic yarn. Sweater patterned with zipper front and turn-down collar, raglan sleeves, footstraps, pom-pom on top. 2, 3, 3x. White with red, blue, royal or pink **5.67**

Bulky Knit Longie Set Plastic Pants

These plastic pants are roomier, styled with soft hand. Available in sizes S.M.L.XL. in colors of white, pink and blue ..... **.21**

Infants' Perma-Press Corduroy Crawler Set

6-Snap crotch, ½ boxer button side waists, shoulder straps. Top-knit turtle neck and sleeves. 2 laced edged imitation flaps, pleat with 2-button tab. 12, 18, 24 months, in royal or red **5.47**

Bambi Blanket

"Permanap" Bambi blanket in germ resistant, self-antiseptic in effect, retards development of odors. Comes in white with pink, blue and yellow stripe on edge. Size 36x50" **1.97**

Curity Irregular Diapers

Curity irregular diapers are more absorbent, wash easier and dry faster. 12 diapers per package. Size 21x40". Regular Price 4.27 ..... **3.67**

Co-ordinate Sets for Infants

Turtle neck pullovers in white only. Long sleeves, 100% acrylic, rib effect, machine washable coming in sizes 18, 24, 30 months. **2.68**

100% Blended Acrilan Slim

Elastic Waist with shoulder straps. Completely machine washable. Choose from pink, mottega, aqua and navy in sizes 18-24-30 months **3.68**

100% Acrylic Jumpers

Jumpers 100% acrylic, sleeveless, front pleat and machine washable. Sizes 18, 24, 30 months in colors of pink, navy, aqua and rust **3.68**

Baby Receiving Blankets

Baby's soft fleecy flannelette receiving blanket is a Woolco super value. Nursery prints in white, pink, yellow and green. Size 36x40" ..... **.93**

Curity Nurser

These Curity nursers come in a carton of six 8-oz. baby bottles with free Curity 4-oz. baby powder **2.43**

Aluminum Baby Bottle Sterilizer

Aluminum baby bottle sterilizer complete with 8-bottle rack with handles on each side. Shop now and save at Woolco **5.67**

Electric Sterilizer

Electric sterilizer complete with nipple jar and bottle tray. Bakelite base with polished aluminum lid. 6 bottles. Shuts off automatically **10.93**

Electric Vaporizer-Humidifier

This electric vaporizer-humidifier has a 140-oz. capacity and operates 12 to 14 hours. Has automatic shut-off **7.86**

Toddler Boys' Navy Look 2-Piece Suits

Boys' "Navy" look 2-piece knit suit is available with short sleeves only. Comes in colors navy, red and white **5.95**

Infants' 100% Acrylic Sweater Sets

Infants' gift box sweater sets made from 100% acrylic. These are hand-made, complete with bonnet and booties. Colors white, pink and blue. One size only **2.87**

Infants' Layette Set

Infants' layette set in gift package includes rattle, gown, jacket and receiving blanket. Comes in nursery print or solid colors of white, pink or blue. One size **1.86**

Strollers by "Lloyd"

Strollers with the winningest EXTRA features! Four-spring suspension, parcel carrier, adjustable dash, one wheel brake. Has protection canopy and is available in beige or blue **29.88**

Baby Commode Chair

Constructed of full ¾" smoothly sanded hardwood. All edges are rounded natural finish. Back panel and tray have silk screen design. Potty included. Overall size 20x16x24". Weight 4 lbs. **4.98**

Walker-Jumper

A walker and exerciser for baby all in one! Washable vinyl seat support, spin ball front bar, easy-roll castors **8.44**

Play Pens

(a) Rectangular natural hardwood, varnish finish, folding sides. 4 castors **11.97**

(b) All-mesh rectangular playpen, chrome tubular frame raised from floor. Exceptional low price **19.49**

Crib Mattresses

(a) One-year-old type—suitable for infants up to one year old. 27x52" or 25x49" **10.98**

(b) Deluxe Mattress—Good until they leave the crib! Sizes 27x52" or 25x49". Ask for the famous "KANT WET" mattress **16.77**

Famous Lloyd Baby Carriage

Styled with flair, Built with care, Cushioned to ride on a blanket of air!

This describes the beautiful "Princess"—Lloyd's famous pram finished in two-tone baked enamel, interior foam padding, adjustable handle pusher, tubular platform undergear and brake/stapd, parcel carrier, mudguards and wheels—all heavily chrome plated. Wrap-around apron with clear-view and matching plastic beading. Colours, navy or cocoa. Reg. 79.77. SALE PRICE **72.99**

PERSONAL SHOPPING ONLY, PLEASE! SHOP EARLY WHILE QUANTITIES LAST!

OPEN 10 a.m.-10 p.m. DAILY

Training Pants
Terry stretch training pants come in colors of white, pink, blue and yellow. Available in sizes 1 to 4. Reg. Price 3 for .97 **3 for .76**

Infants' 2-Piece Pram Suit
In fluffy Orlon pile. Detachable feet. Pastel colours. Sizes 12, 18, 24 months. Each **14.77**

Fully Washable Bunting Bag
In Orlon pile . . . with warm rayon acetate quilt lining. Pastel colours. One size fits to 9 months. Each **10.77**

OPEN A "CHARGE-IT" ACCOUNT

TOWN AND COUNTRY SHOPPING CENTRE, DOUGLAS ST. AND SAANICH

Woolco Demonstration Days Specials

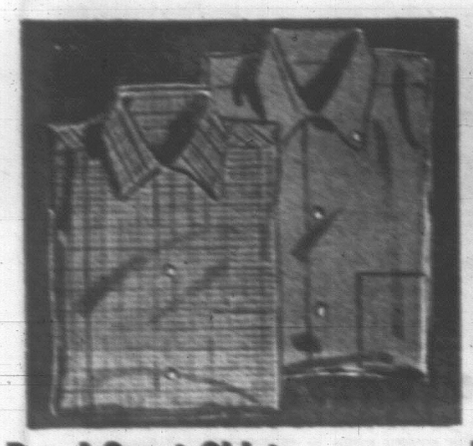

Boys' Sport Shirts

Long-sleeve cotton sport shirts at a money saving price! Button-down collar style in a wide choice of colours. Selection includes solid shades, stripes and other patterns. Sizes 8 to 16. Each **1.66**

Turtle Neck Pullover

Boys' fine quality Banlon pullover — classic sweater for fall. Full fashioned set-in sleeve styling with V-insert full turtle neck collar. Fall tones of Beige, Navy. Sizes S.M.L.XL (8 to 18). Each **4.77**

Four Styles-One Low Price

Boys' Perma-Press Dress Shirts

In easy-care 65% Polyester, 35% cotton fabric . . . absolutely no ironing ever! Smart open collar styling. White. Sizes 11 to 14½. Each **1.66**

Boys' Corduroy Slacks

Trim fitting, good looking 100% thickset corduroy in a variety of fall shades. Sizes 8 to 18. Pair **3.97**

Boys' Cotton Knit Shirts

100% combed cotton fine knit in a long sleeve style. Rib knit neck and cuffs. White, Black. Sizes 8 to 18. Each **2.69**

Boys' Toques

Silky knit in a variety of plain shades. All sizes. Each ..... **.50**

(a) Boys' Vinyl Jacket

The ideal coat for the active schoolboy. Hip-length style with zippered front. Heavy gauge vinyl half quilt lined for warmth. Black, Olive. Sizes 8 to 18. Each **6.97**

(b) Boys' Suedine Jacket

Good looking, durable hip-length jacket quilt lined throughout—ideal for fall and winter wear. Front and back yoke trim. Zip-off hood. Front slash pockets. Bronze, Loden. Sizes 8 to 12. Each ... **9.88**

(c) Boys' Corduroy Jacket

Warm thickset cotton corduroy, quilt lined throughout to fight winter's worst. Two-tone heavy knit 'banana' collar, knit cuffs. Detachable drawstring hood. Bronze, Olive. Sizes 8 to 12. Each **10.88**

(d) Boys' Ski Jacket

Popular new 'instructor' length in warm, wind-resistant fabric. Half pile lined, with adjustable belt, tuck-in hood, zippered pockets and jumbo front zipper. Dark Green, Blue Duck, Whiskey. Sizes 8 to 18. Each **10.88**

Oxfords . . . Sensible Shoes

For Young, Growing Feet!

(E) Boys' 3-Eye Tie Oxford features durable composition soles for long-lasting comfort and flexibility. Shoe has moccasin toe styling for added good looks. Black, Brown. Sizes 8½-3. Pair **3.88**

Stylish Footwear

For the Young Miss

(F) One-Strap Service Shoe crafted in smooth leather for good looks. Composition sole is made to last and last. Adjustable strap. Brown, Black, Red. Sizes 8½-4. Pair **3.88**

Comfortable Fall Footwear For the Whole Family

(G) Men's 5-Eye Tie Leather Oxford features composition sole and heel for longer wear! Popular 'in' toe style that teen boys will dig. Black. Sizes 6½-12. Pair **7.77**

(H) Compare, but you'll find this value hard to beat! Men's foam sole oxford is quality constructed in smooth leather. Handsome 3-eye tie style. Black. Sizes 6½ to 12. Pair **7.44**

(J) Ladies' Desert Boots are delightfully comfortable and fashionable, too. Soft suede uppers with smart perforations on toe and sides. Composition sole. Sizes 5 to 10. Pair **5.97**

(K) On the fashion scene . . . Ladies' attractive chestnut loafer in grain vinyl. Popular 'Penny' styling. Soft foam rubber soles. Sizes 5 to 10. Pair **3.97**

(L) Something comfortable . . . Men's desert boot with foam soles. Soft suede leather uppers gives complete foot comfort. Tan Suede. Sizes 6 to 12. Pair **5.97**

(M) Boys' Basketball Boot has moulded rubber soles with heavy sure-grip tread. Washable canvas uppers. Cushion insole for added comfort. Black, White. Sizes 1 to 5. Pair **1.88**

EVERYTHING FOR THE FAMILY—FOR LESS—AT WOOLCO

Woolco

Demonstration Days Specials

ALL AUTO SPECIALS IN EFFECT 'TIL SAT., NOV. 2

SAVE 56.90 SUPER SAVER ON AUTO STEREO

HERE'S WHAT YOU GET:	Reg. Price
Combination 4-8 Track Tape Player	99.95
AM/FM Radio Tuner	59.95
2-Wedge Speakers	11.95
Complete Installation	15.00
TOTAL REG. PRICE	186.85

NOW! 3 DAYS ONLY

129.95 Installed Limited Quantities

Demonstrated in Our Auto Dept.

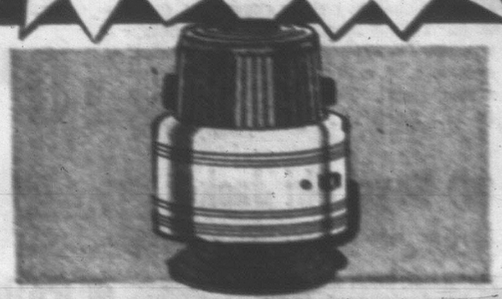

New! Auto Warning Light

This battery-powered rotary blinker warns approaching motorists of your presence. Large, powerful light is housed in chrome plate base with suction cup for easy mounting on any part of car. Red flasher swivels 360° **2.87**

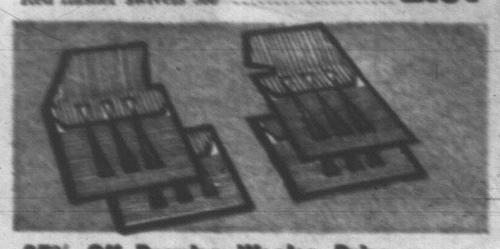

25% Off Regular Woolco Price

Rubbermaid Twin Floor Mat Set

Luxury and high style in these twin front mats and twin rear mats. Made of durable rubber by Canada's leading manufacturer of rubber products. Custom designed to fit all cars. In red, blue, black **6.74**

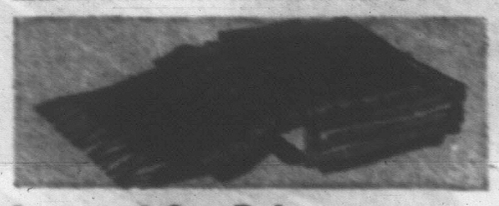

Imported Car Robe

Exceptional value! All-purpose car robe is made in Italy by craftsmen from soft wools. Handy robe serves as seat cover or extra blanket for home. Comes in assorted colourful tartans.
Reg. 6.98 ..... **5.98**

BRAND-NEW, NYLON TUBELESS, SNOW TIRES AT A REAL SALE PRICE!

BRUNSWICK SNOW KING

Brunswick Snow King

- Made by one of Canada's leading new-car tire manufacturers.
- Deep biting, self-cleaning tread design.
- Tough DuPont nylon cord body and sidewall construction.

Regular Price 17.94

15.95 INSTALLED

775-14 Blackwall
Whitewalls add 2.00.
72 steel safety studs 3.30 extra.

Similar Savings in Other Sizes

Just say Charge It!

Fur Pile Seat Covers

Just imagine these pile seat covers on a cold winter morning. Warm, soft, attractive covers come in easy-to-install 2-piece construction. Always stay neat. Add a new beauty to your car interior. Come in three attractive colours **14.94**

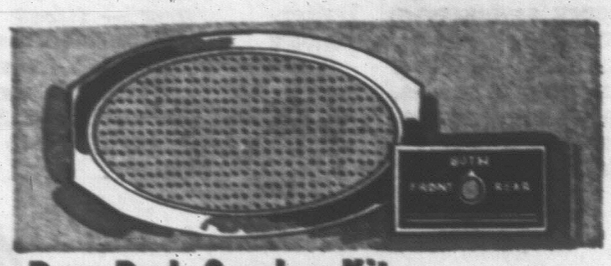

Rear Deck Speaker Kit

Big 5"x7" Car-Fi speaker by Marsland delivers clear, distortion-free tone. Fader, front control switch. Attractive, bright metal grill. Comes complete with all hardware needed for for easy installation.
Reg. 4.97 ..... **3.96**

WINK

Wide angle mirror as advertised on television and radio.

17.95 and 19.95

Windshield De-Icer	Booster Cables	Utility Mats
.73	1.68	.67

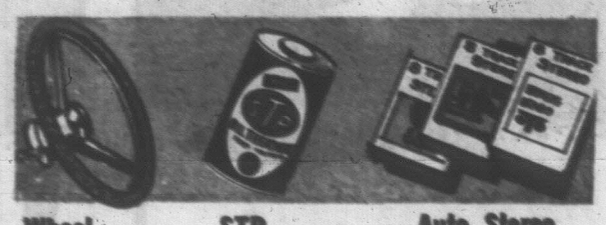

Wheel Muffs	STP	Auto Stereo Tapes
.67	1.09	10% OFF any tape in stock.

SERVICE SPECIALS

Performed in our modern, well-equipped service department by Woolco automotive specialists.

Prices apply to most popular domestic and foreign cars.

BRAKE RELINE
Overhaul all wheel cylinders, turn 4 brake drums and replace all brake shoes.
44.95
Includes parts and labour.

FRONT WHEEL ALIGNMENT
8.88

WHEEL BALANCE
1.89

MUFFLERS
Example (54-64 Chev. and Pont.). 1st line quality.
7.40

SHOCK ABSORBERS
Installation $2 each.
5.75 ea.

TUNE-UPS
4 and 6-cyl. ignition **6.88**
8-cyl. ignition **8.88**
Parts extra if required.

ALL AUTO SPECIALS IN EFFECT 'TIL SATURDAY, NOVEMBER 2nd

YOU SAVE ON EVERY ITEM EVERY DAY—AT WOOLCO